A Monsieur

Alexandre DREYSCHOCK

OP: 11. PR: 6 F.

JOSEPH BRZOWSKI

Professeur au Conservatoire de Varsovie.

Paris, SCHOTT Editeur
rue Auber, (Mon du Gd Hôtel)
Mayence, les fils de B. SCHOTT

Bruxelles SCHOTT frères
82, Montagne de la Cour, 82,
Londres, SCHOTT & Cie

Imp. Richebois, Paris.

POËME D'AMOUR

ROMANCE SANS PAROLES

pour Piano

Joseph BRZOWSKI

à Monsieur ALEXANDRE DREYSCHOCK

Op: 11.

And.te non troppo.

PIANO.

p

8a

dim e rall.

con anima.

p

pp

8a

5

espress.

pp

8a

3

5

SCHOTT Rue Nve St. Augustin 30. S. 517.

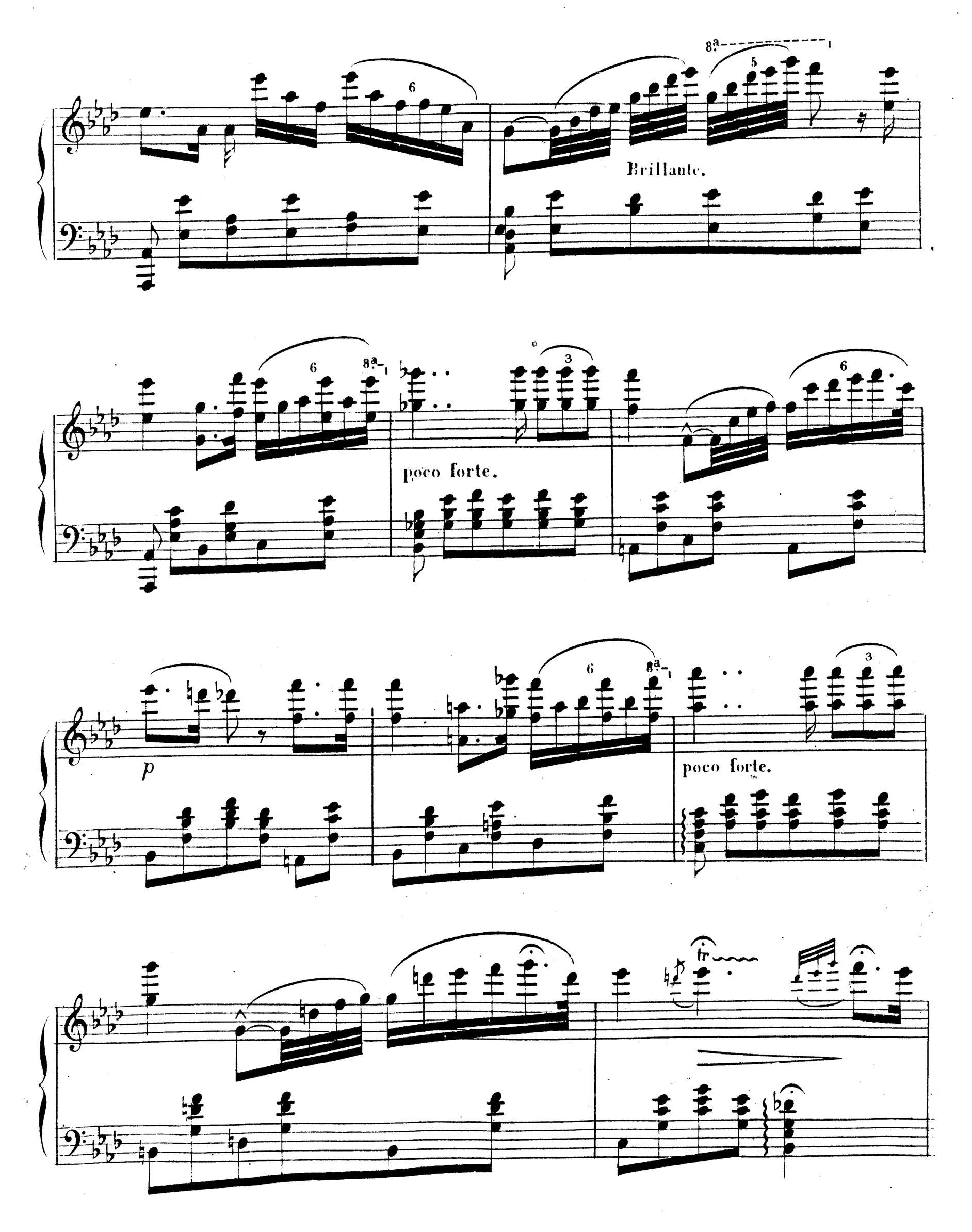
Brillante.
poco forte.
p
poco forte.

dolce.

molto cres.

8va

f appassionato.

ff con energia.

dim.

m.d.

poco agitato.

lento. *pp*

leggiero.

poco forte.

Ped.

dim.

poco rall.

tr

Ped.

risoluto.

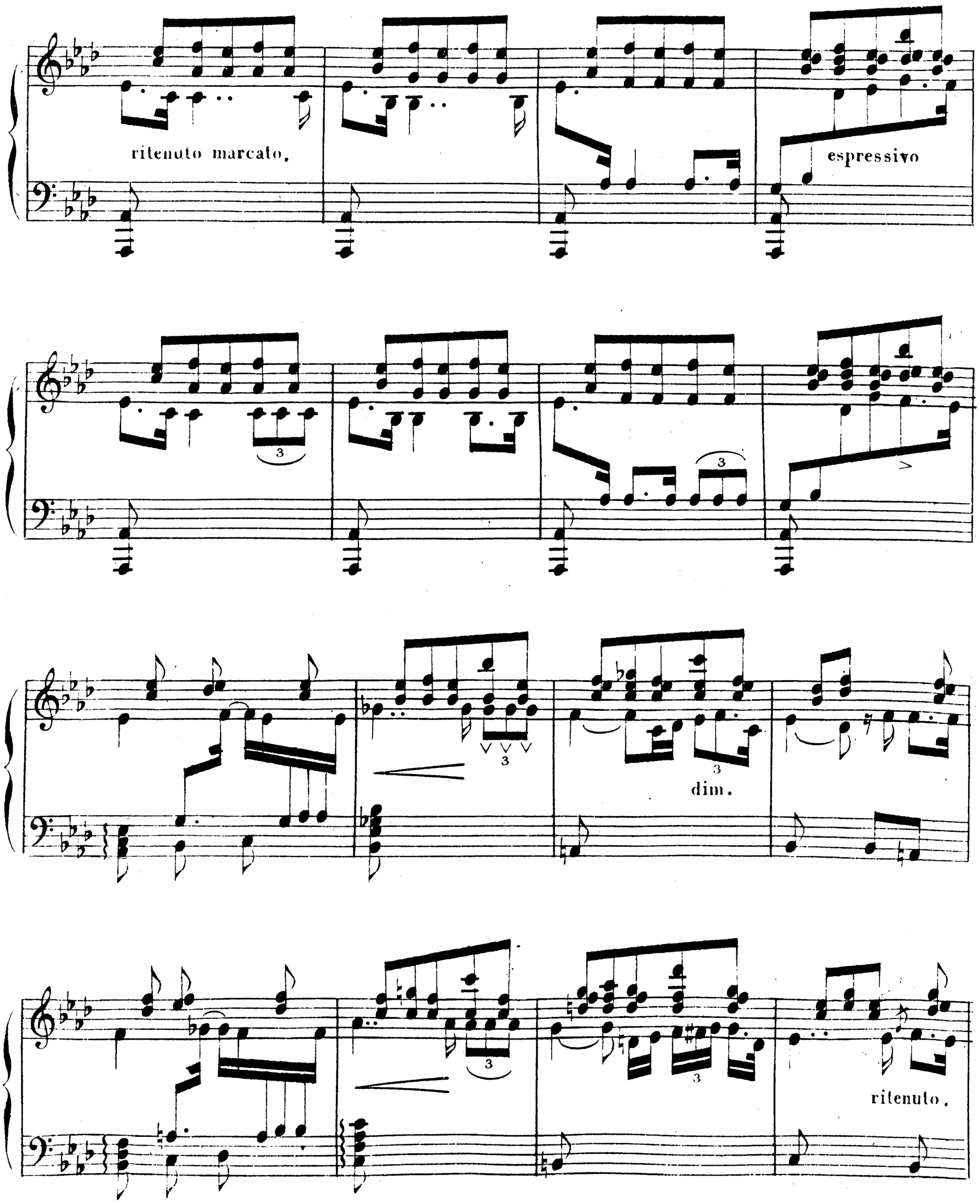
ritenuto marcato.
espressivo
dim.
ritenuto.

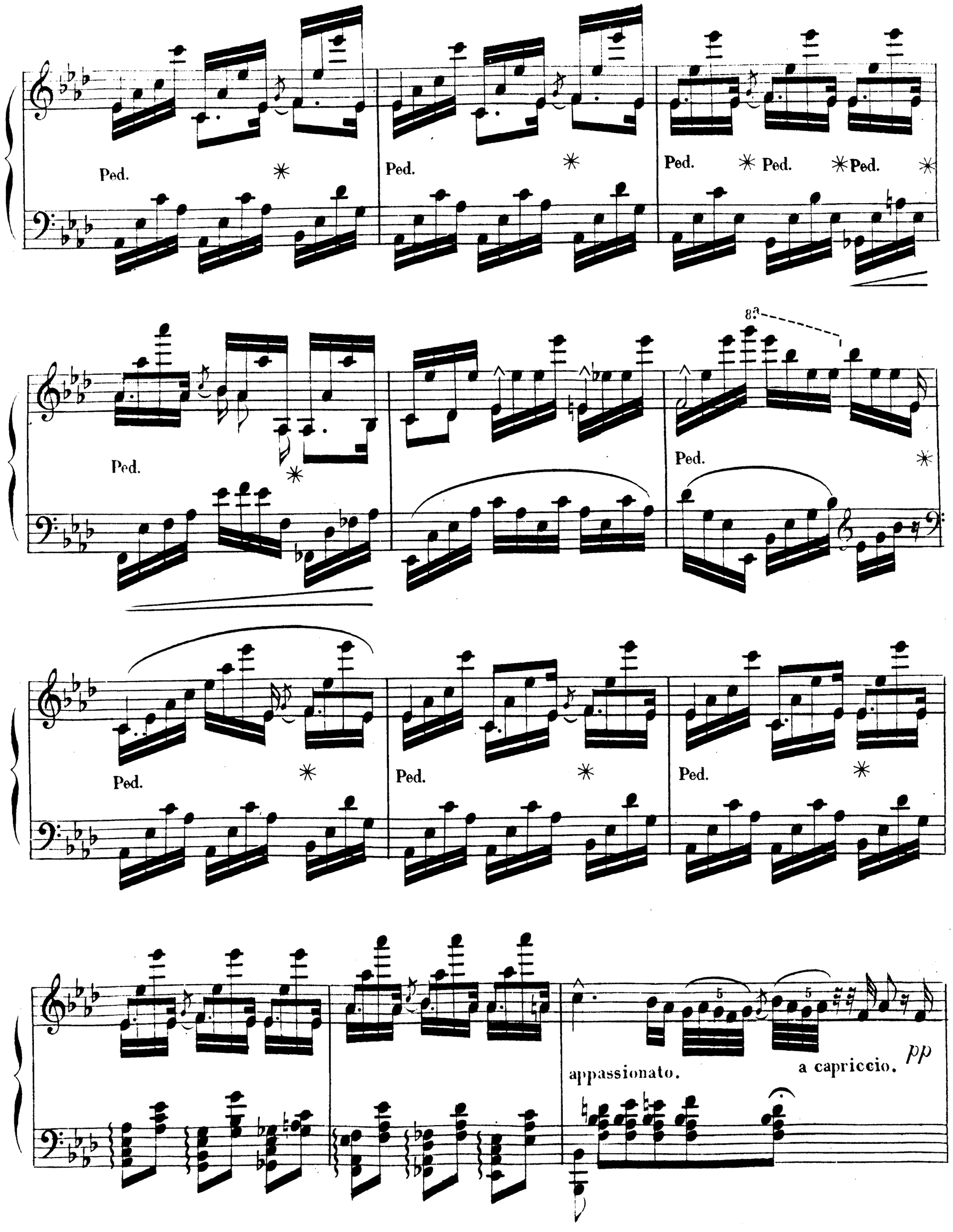
Ped.
8va
appassionato.
a capriccio.
pp

molto dim.

leggiero e vivo.

Ped. * Ped. * Ped. * Ped.

8a

✳ molto dim.

Ped.

8a

il Basso marcato.

8a

✳ espressivo.

pp

Ped.

poco a poco dim.

8a

rall e pp

ppp

pppp

Imp: MICHELET Rue du Hazard 6.