

COLLECTION MUSICALE EN FORMAT NUMÉRIQUE
MUSIQUE VOCALE DE STYLE CONCERTANT

Giovanni Battista Riccio (15..-16..)
O quam magnum et admirabile
a doi Basso & Soprano overo Tenore

et ad-mi-ra - bi - le et ad-mi-ra - bi -

O - - - - quam ma - - - - gnum o - - - - quam ma - - - -

6 6

7

le et ad-mi-ra - bi - le et ad-mi-ra - bi - le et ad-mi-ra - bi - le et ad-mi-ra - bi - le est

gnum et ad-mi - ra - bi-le et ad - mi - ra - bi-le et ad-mi - ra - bi - le est no - - -

b

12

no - men Je - su O — quam ma - gnum et ad - mi - ra - bi - le est no - men Je -

- men Je - su O — quam ma - gnum et ad - mi - ra - bi - le est no - men Je -

4 3

22

su est no - men Je - su

su est no - men Je - su O — cle - men - tis - - - si - me

6 6

31

O cle-men - tis - - - si - me Je - - - su

Je - - - - - su Ac - ci - pe

Je - - - - - su Ac - ci - pe

38

Ac - ci - pe cor me - um ac - ci - pe

cor me - um ac - ci - pe cor me - um ac - ci - pe

cor me - um ac - ci - pe cor me - um ac - ci - pe

45

a - ni-mam me - am a - ni-man me - - - - - am

a - ni-mam me - am a - ni-mam me - - - - -

#

52

a - ni-mam me - - - - - am

am et sal - vum me fac in tu - a mi - se - ri - cor - di-

6 7 6

59

ezt sal - vum me fac in tu - a mi - se - ri - cor - - - - -
a mi - se - ri - cor - - - - -

65

- - di - a ut non con - fun - - - - - dar - - - - -
- - di - a ut non con - fun - -

70

ut non con - fun - - - - dar

- - - - - dar ut non con - fun - - - - - dar non -

6 7 6

76

ut non con - fun - dar non con - fun - - - - -

- con - fun - dar

6 7 6

80

dar ut non con -

ut non con - fun - dar non con - fun - - - - dar ut non con -

6

85

fun - dar non con - fun - - - - dar non con - fun - dar.

fun - dar non con - fun - - - - dar non con - fun - dar.

Giovanni Battista Riccio (15..-16..)

O quam magnum et admirabile

a doi Basso & Soprano overo Tenore

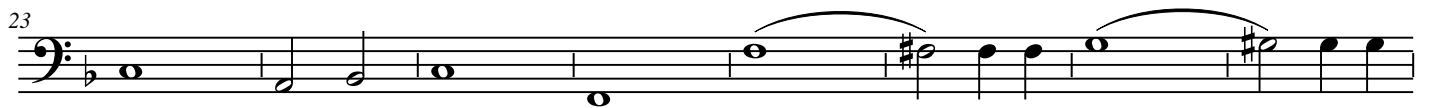

66

72

78

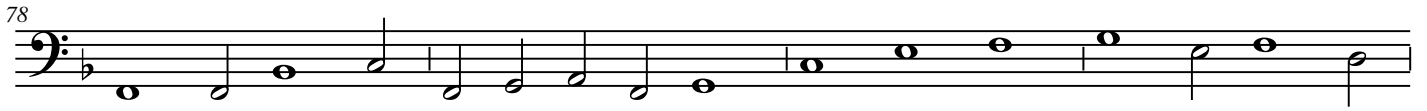

82

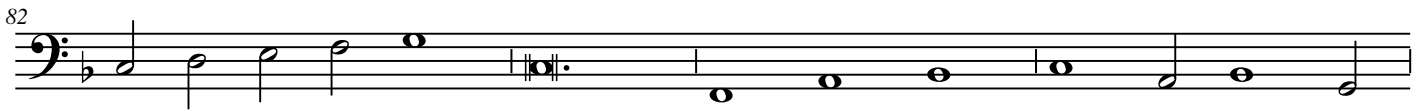

86

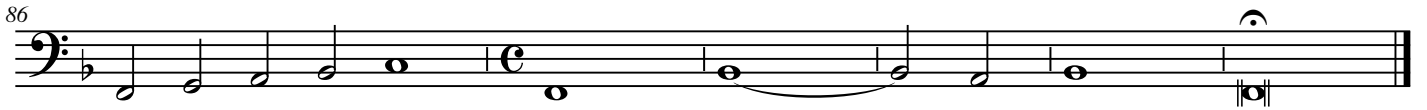
