

COLLECTION MUSICALE EN FORMAT NUMÉRIQUE
MUSIQUE VOCALE DE STYLE CONCERTANT

Giovanni Battista Riccio (15..-16..)

Tota pulchra es

a tre Basso, Tenor & Contralto

To - ta pul-chra es a - mi - ca me -

To - ta pul-chra es a - mi - - - ca

To - ta pul-chra es a - mi - ca me -

6

a a - mi - ca me - - a to - ta pul - chra es to - ta pul - chra es a - mi - ca

me - a a - mi - ca me - a a - mi - ca me - a to - ta pul - chra es a - mi - ca

a a - mi - ca me - - a a - mi - ca

6 6

12

me - - a a - mi - ca me - - - - a

me - - a a - mi - ca me - - - a

me - - - - - - - - - - to - ta pul - chra es a - mi - ca

me - - - - - - - - - - to - ta pul - chra es a - mi - ca

18

et ma - cu - la non est in

et ma - cu - la non est in

me - a co - lum - ba me - a for - mo - sa me - a et ma - cu - la non est in

23

te et ma - cu - la et ma - cu - la non est in te Ve - ni de Li - ba - no spon - sa

te et ma - cu - la et ma - cu - la non est in te

te et ma - cu - la et ma - cu - la non est in te Ve - ni de Li - ba - no spon - sa

29

me - a ve - ni de Li - ba-no spon-sa me - - - a ve -
Ve - ni de Li - ba-no spon-sa me - a ve - ni de Li - ba-no spon - sa me - - - a
me - a ve - ni de Li - ba-no spon-sa me - - - a

#

36

ni ve - - - ni co - ro - na - be - ris

ve - - - ni ve - - - ni co - ro - na - be - ris vul - ne -

ve - - - ni ve - - - ni co - ro - na - be - ris vul - ne -

ve - - - ni ve - - - ni co - ro - na - be - ris vul - ne -

44

vul-ne-ras - ti cor me - um vul-ne-ras - ti vul-ne - ras - ti cor me - - - -

ras - ti cor me - - - - um vul-ne - ras - ti cor me - um vul-ne - ras - ti cor me - - - -

ras - ti cor me - - - - um vul-ne-ras - ti vul-ne - ras - ti cor me - - - -

ras - ti cor me - - - - um vul-ne-ras - ti vul-ne - ras - ti cor me - - - -

51

um so - ror me - a spon - - - - - sa vul - ne - ras - ti cor me -

um so - ror me - a spon - - - - - sa vul - ne - ras - ti cor me -

um so - ror me - a spon - - - - - sa vul - ne - ras - ti cor me -

um so - ror me - a spon - - - - - sa vul - ne - ras - ti cor me -

58

um in u-no o-cu-lo - rum tu - o - rum in u-no o-cu-lo-rum tu-

um in u-no o-cu-lo-rum tu - o - rum tu - o - rum o-cu-lo-rum tu-

um in u-no o-cu-lo-rum tu-o - rum

63

o - rum o-cu - lo-rum tu - o - rum et in u - no cri - ne

o - rum in u-no o-cu - lo-rum tu - o - rum et in u - no cri - ne col - li

in u-no o-cu - lo-rum tu-o - - - - - rum

69

col - li tu - i col - li tu - i col - - li tu -
 tu - - - - i et in u - no cri - ne col - li tu -
 et in u - no cri - ne col - - li col - li tu - -
 6 # # 6

75

i quam pul - cre - sunt mam - mæ tu - æ ma - mæ tu - æ

i quam pul - cre - sunt mam-mæ tu - æ mam - mæ tu - æ

i quam pul - cre sunt mam-mæ tu - æ mam - mæ tu - æ so - ror

6 5 6 5 6 5

84

so - ror me - a spon - sa

so - ror me - a spon - - - sa so - ror me - a spon - - - -

me - a spon - - - - - - - - - sa

6 5

90

so-ror me-a spon - - - - sa

- - sa so-ror me-a spon - - - - sa pul-cri-o-ra sunt u-be-ra tu-a vi-

so-ror me-a spon - - - - sa

98

pul - cri - o - ra sunt u - be - ra tu - a vi - - no et o -
 no et o - dor un - guen - to - rum tu - o - rum un - guen - to - rum tu - o - rum un - guen - to -
 pul - cri - o - ra sunt u - be - ra tu - a vi - ,o et o -

6 b 6

105

dor un-guen-to-rum tu - o - rum su - per om - ni-a a - ro - ma-ta a - ro -
rum un-guen-to-rum tu - o - rum su - per om - ni-a a - ro - ma - ta su - per om - ni-a a - ro -
dor un-guen-to-rum tu - o - rum su - per om - ni-a a - ro -

113

ma - ta su - per om - ni - a a - ro - - - ma - ta.

ma - ta su - per om - ni - a a - ro - ma - ta a - ro - - - ma - ta.

- - ma - ta su - per om - ni - a a - ro - - - ma - ta.

6 6

Giovanni Battista Riccio (15.-16.)

Tota pulchra es

a tre Basso, Tenor & Contralto

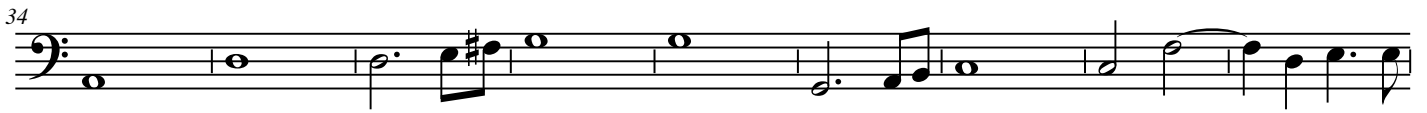
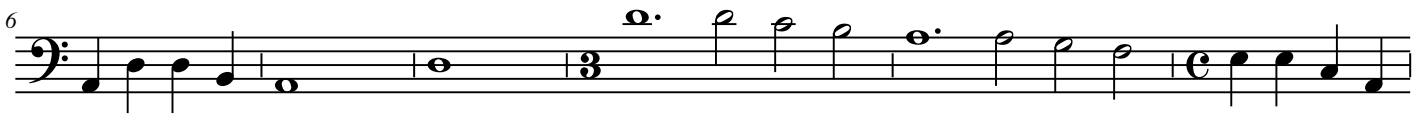

60

67

75

85

93

102

112
