

COLLECTION MUSICALE EN FORMAT NUMÉRIQUE
MUSIQUE INSTRUMENTALE DE STYLE CONCERTANT

Giovanni Battista Riccio (15..-16..)
Canzon “La Rizza”

a doi Violini

12

16

21

25

29

35

#

42

49

56

6 6

62

6 # 6 6 6

66

71

75

79

Giovanni Battista Riccio (15.-16.)

Canzon "La Rizza"

a doi Violini

1ère Partie

6

11

15 7

26

30

36

43

50 2

57

62

69

75

80

Giovanni Battista Riccio (15.-16.)

Canzon "La Rizza"

a doi Violini

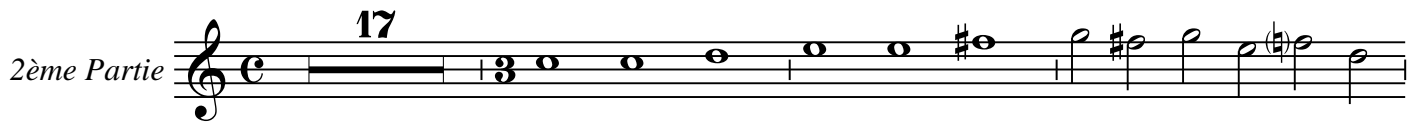

Giovanni Battista Riccio (15.-16.)

Canzon "La Rizza"

a doi Violini

