

COLLECTION MUSICALE EN FORMAT NUMÉRIQUE
MUSIQUE INSTRUMENTALE DE STYLE CONCERTANT

Giovanni Battista Riccio (15..-16..)
Canzon “La Rubina”

a 3. doi violini overo Corneti, & Tromboni

6 6 6 6 5

6 6 5

16

23

29

34

38

43

49

56

61

65

70

76

Giovanni Battista Riccio (15.-16.)

Canzon "La Rubina"

a 3. doi violini overo Corneti, & Tromboni

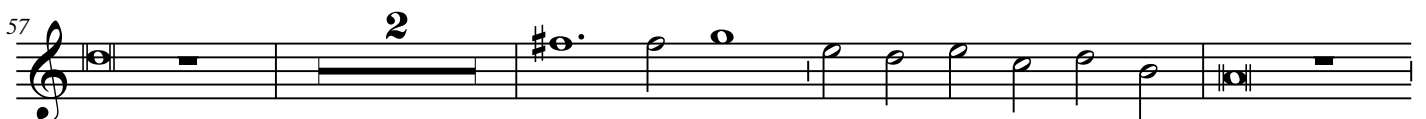
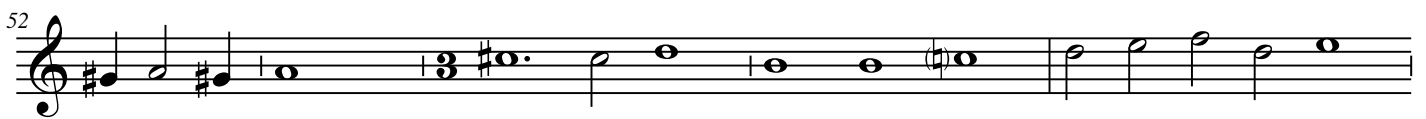
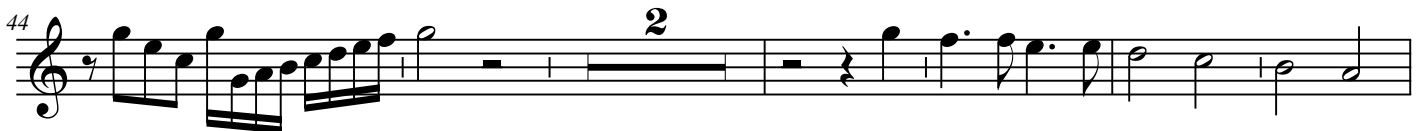
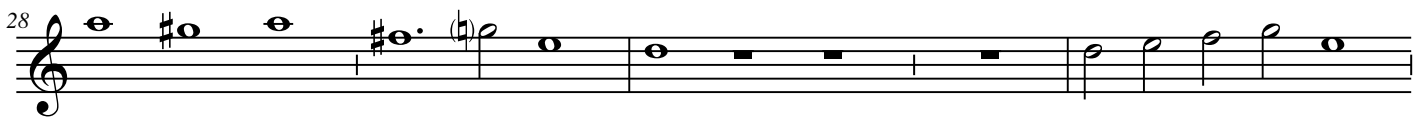
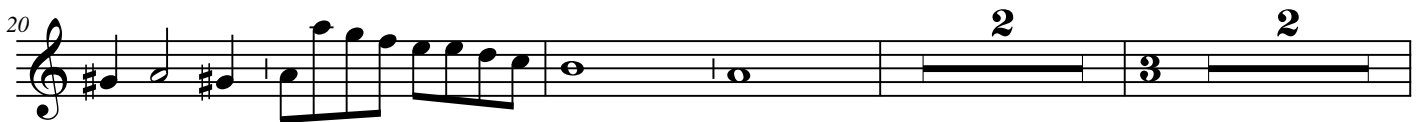

63 **2**

68

72

79

Giovanni Battista Riccio (15.-16..)

Canzon “La Rubina”

a 3. doi violini overo Corneti, & Tromboni

2ème Partie

7

13

21

4

31

2

37

42

48

3

57

62

67

72

79

Giovanni Battista Riccio (15.-16.)

Canzon “La Rubina”

a 3. doi violini overo Corneti, & Tromboni

3ème Partie

8

16

26

31

36

42

49

55

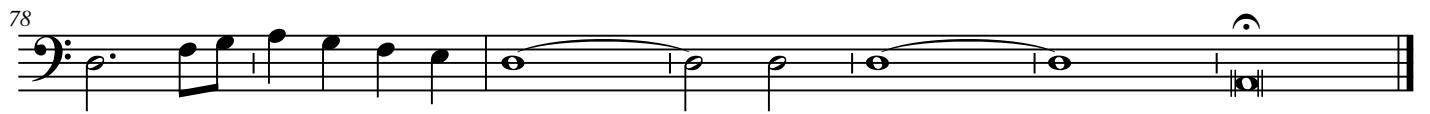

Giovanni Battista Riccio (15.-16.)

Canzon “La Rubina”

a 3. doi violini overo Corneti, & Tromboni

