Trombone.

"Sunny Italy"

Waltz

On Italian Airs.

INTROD.
Tempo di Marcia.

Theo. Moses-Tobani, Op. 447.

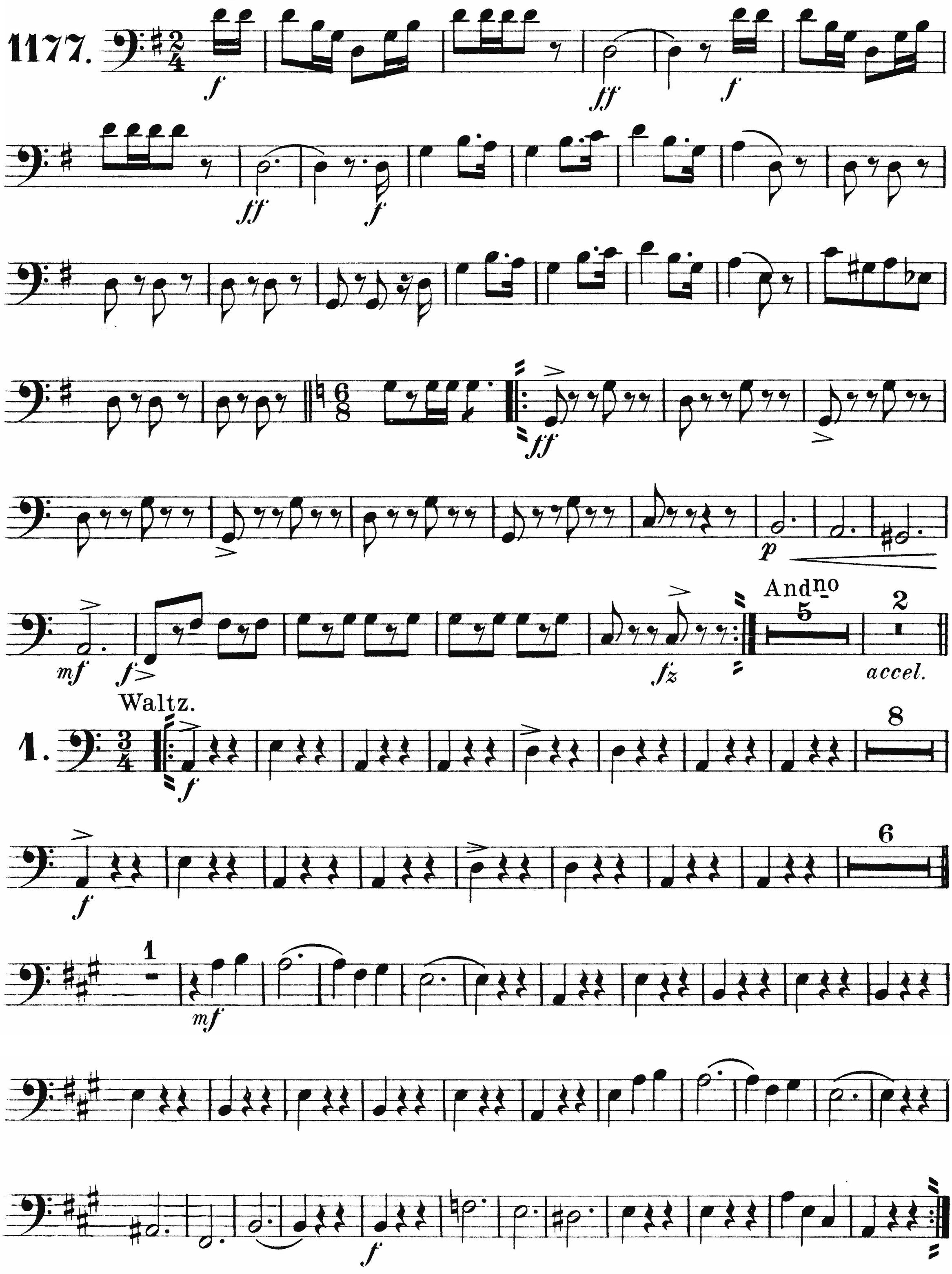

Carl Fischer New York.

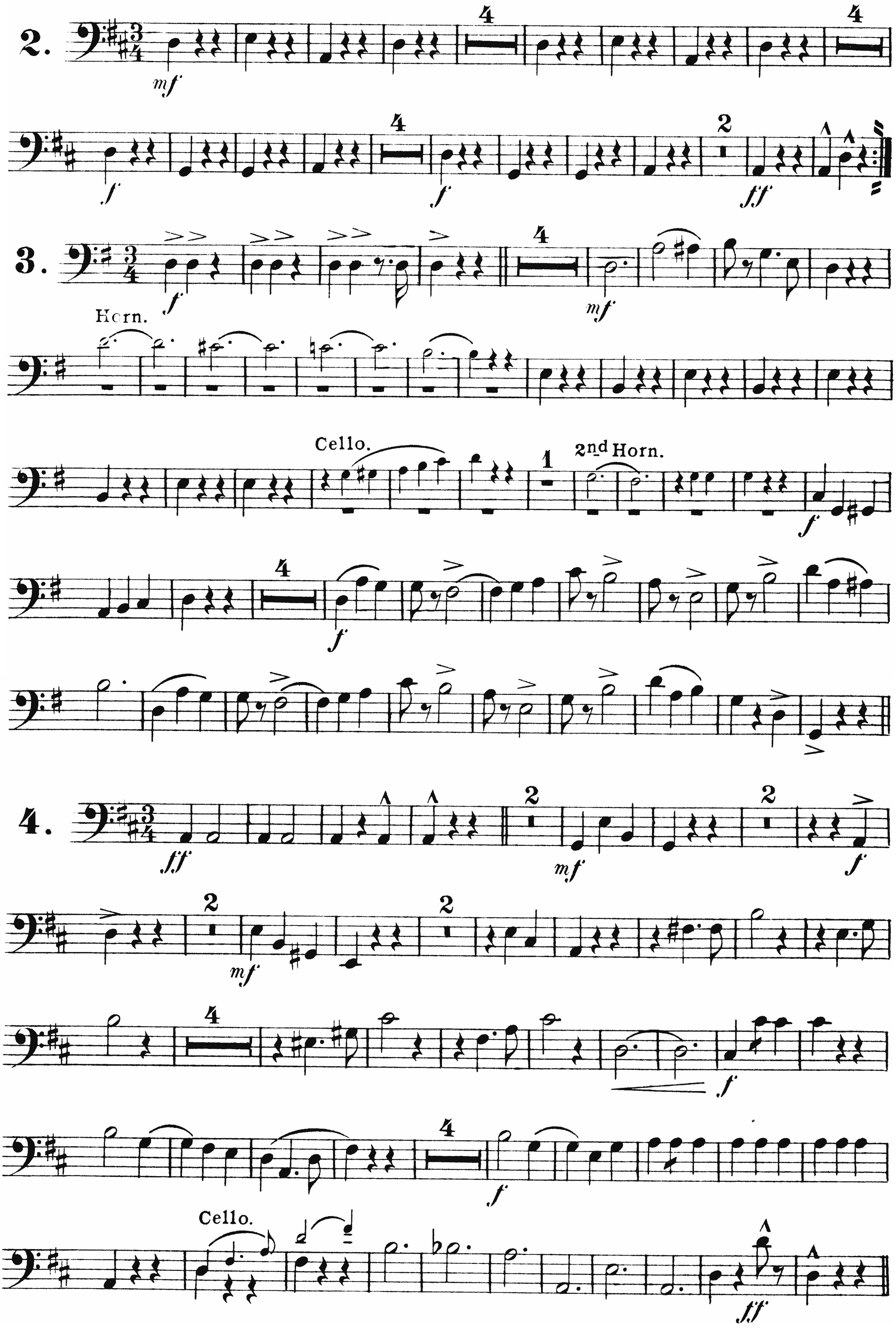
2.
mf
f
f
ff
3.
f
mf
Horn.
Cello.
2nd Horn.
f
f
4.
ff
mf
f
mf
f
f
Cello.
ff
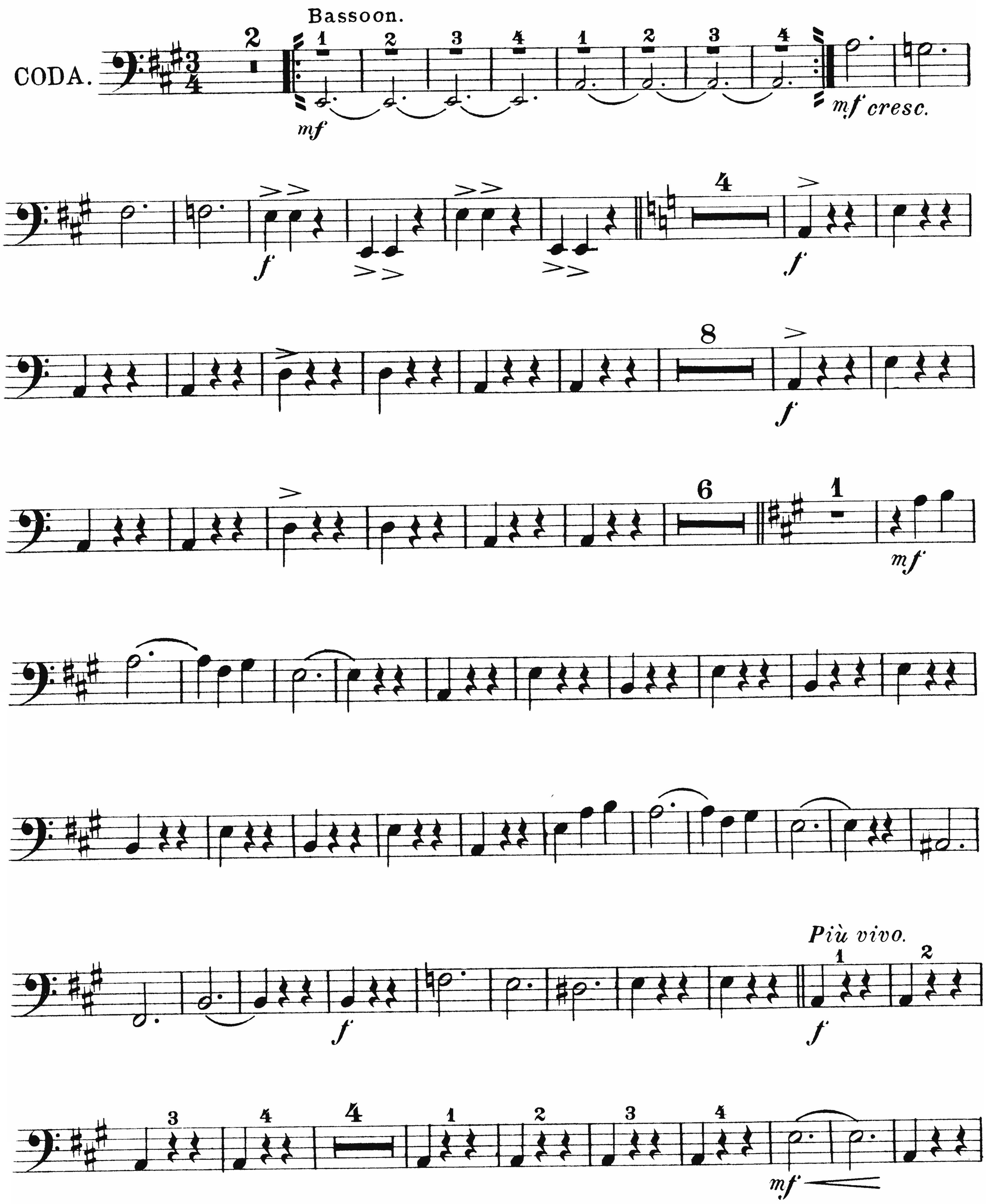
Trombone.