

ACTE V
CHŒUR DES MOINES

No. 52.

Poco andante.

PIANO.

ff

PRIERE.

Op. 55.

Moderato.

PIANO.

ff ff

ff

f p

f pp

f

pp

pp

f

CHOEUR ET DUO.

No. 34.

Andante.

PIANO.

No. 55

All.^o agitato molto.

PIANO

ff

GRAND TRIO

№ 56.

All. molto moderato.

PIANO

All - on spirito .

Andante captabile.

pp molto legato.

pp

cres

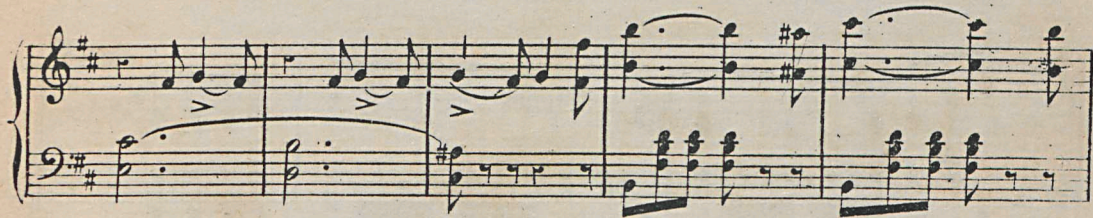
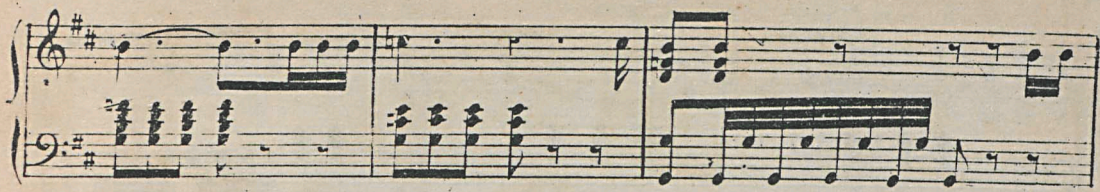

Temp. 1^o

The fifth system features further development of the triplet patterns and melodic motifs, with a variety of accidentals throughout.

CHOEUR FINAL.

57. Mouvt de la prière.

PIANO

Robertson's (name) page 210
Reduction par l'annuaire Ballet page 176

