

# LA FLUTE ENCHANTÉE.

OPÉRA COMIQUE.

## OUVERTURE.

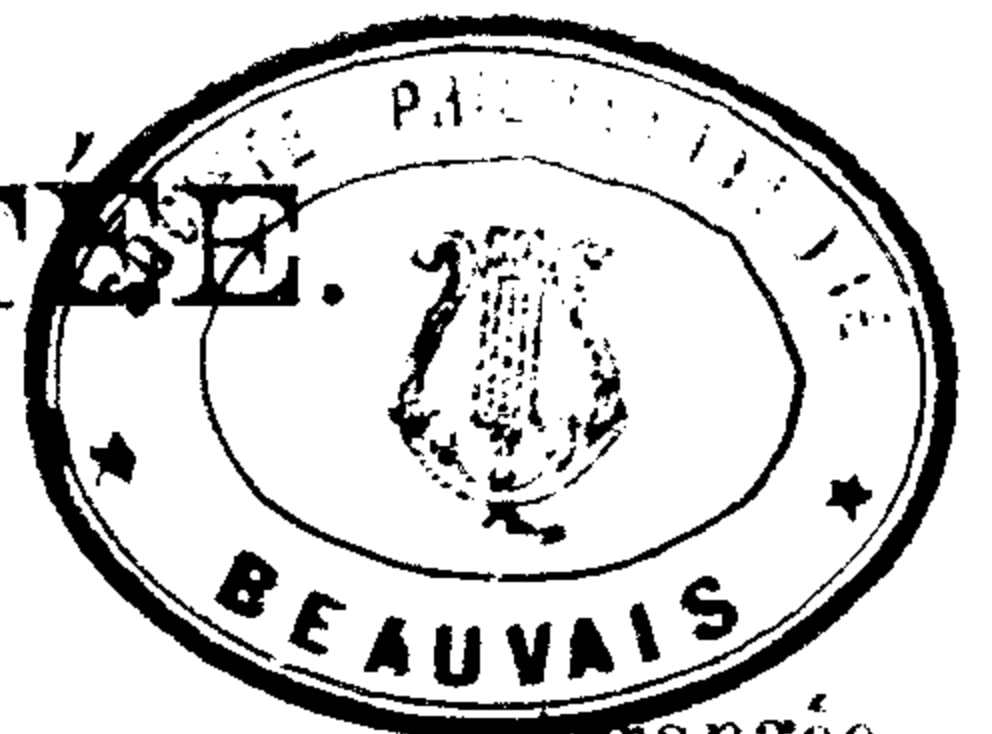

De l'arrangée  
par  
**MOZART - TAVAN.**

### 1<sup>er</sup> Clarinette en Si<sup>b</sup>

Andante.

Allegro. 10 2<sup>e</sup> vn

Andante.

Allegro.

# 1<sup>er</sup> Clarinette en Si<sup>b</sup>

# LA FLUTE ENCHANTÉE

OPÉRA COMIQUE.

## OUVERTURE.

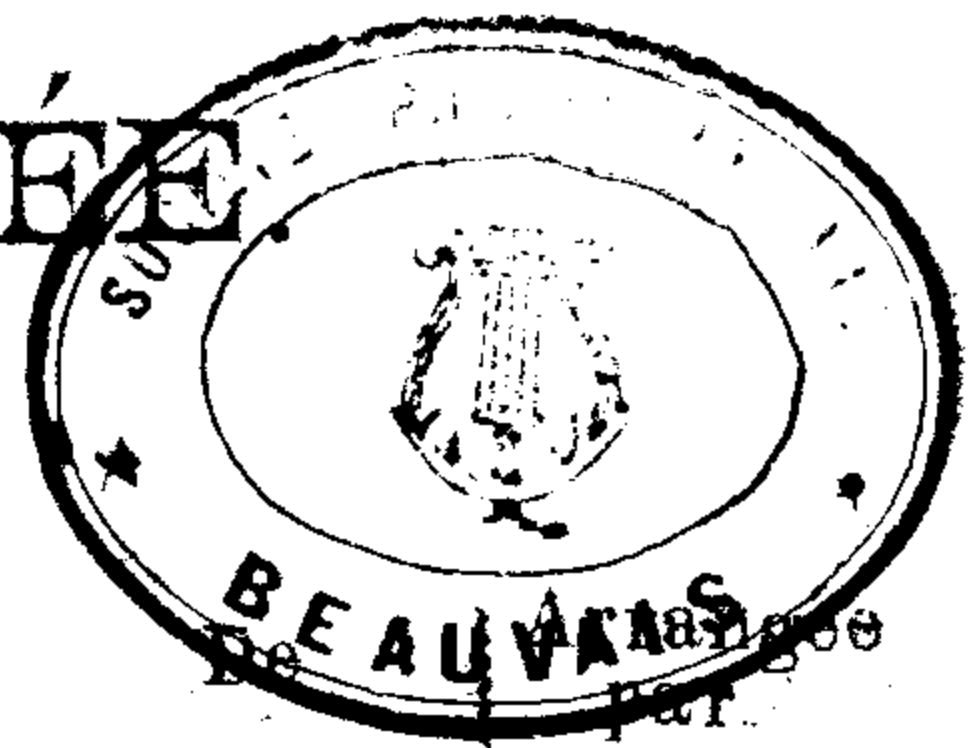

### 2<sup>e</sup> Clarinette en Si<sup>b</sup>

MOZART - TAVAN.

Andante.

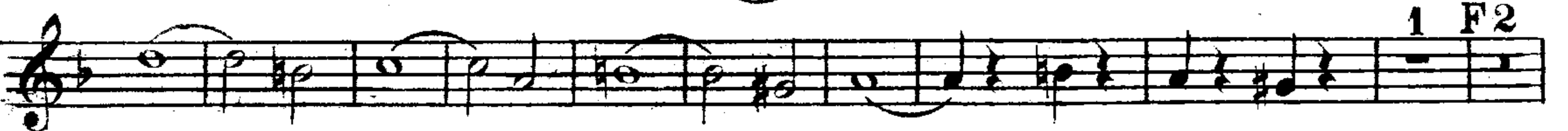
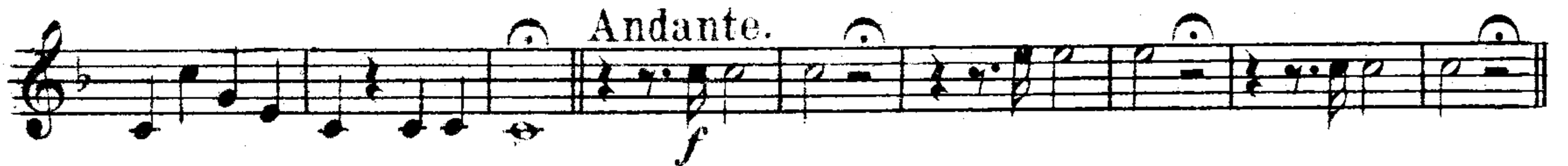

### 2<sup>e</sup> Clarinette en Si<sup>b</sup>
