

Fagotes

FRUSTRACIÓN

(Basado en "YERMA" de Federico G. Lorca)

MARTÍN JOSÉ RODRÍGUEZ PERIS

Andante $\text{♩} = 60$
10

Solo

15

20

22

Allegro $\text{♩} = 140$

25

29

34

41

54

Solo

57

Fagotes

2

64

Solo

68

Solo

76

85

89

93

97

101

Solo

109

117 Solo

121

Tutti

Fagotes

133

138

142

148

156

162

174

184

188

192

199

Fagotes

204

208

213

Allegro ♩ = 145

242

251

261

266

280

Fagotes

288

293

299

304

309

315

320

325

330

334

343

Fagotes

6

350

357

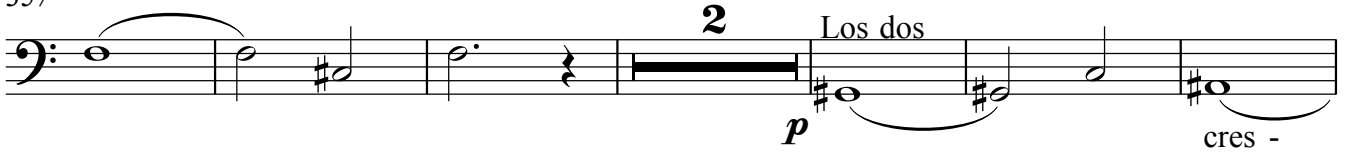

365

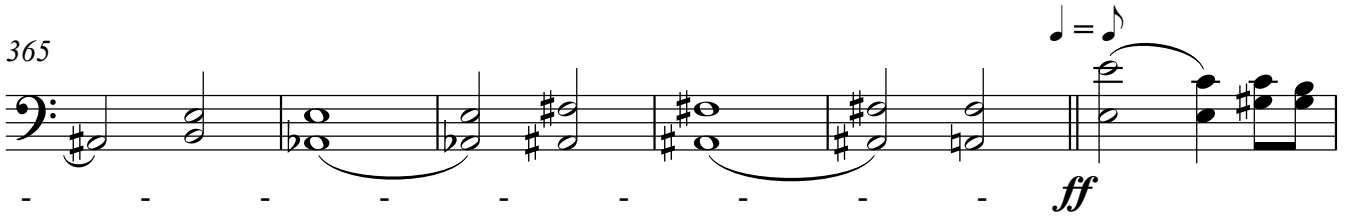

371

375

379

385

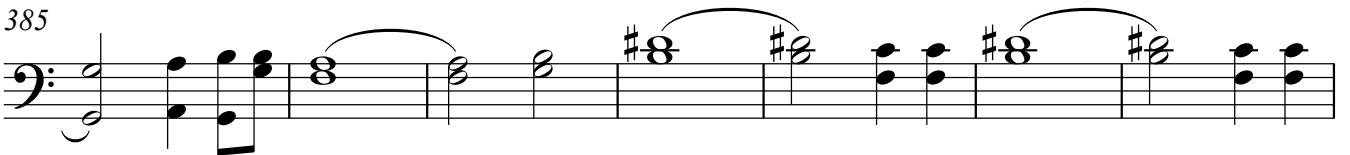

392

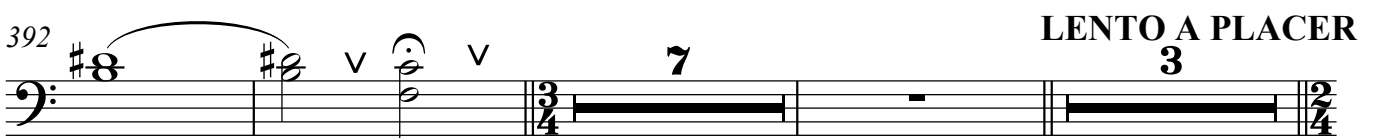

405

