

DON GIOVANNI

Dramma giocoso in due atti
KV 527

Ouvertura

in La / A

Andante

Wolfgang Amadeus Mozart

97
Fag. I
f

104

110

116

122
2 4
f p

133
p

140
5 8
Fag. I
p p b p p f

157
f

167
2 2 2

177
9
Viol. I
fp f

192
7 7
f f

211

216

222

229

236

244

264

271

276

282

*) Vi - de gilt für anderen (Konzert-)Schluß.

Clarinetto I

4

286 *- de*

286 *p* *f*

293

[muta in Sib/B]

ATTO PRIMO

Scena I

No. 1 Introduzione : *tacet*

Scena II

Recitativo: *tacet*

Scena III

Recitativo: *tacet*

No. 2 Recitativo accompagnato e Duetto : *tacet*

Scena IV

Recitativo: *tacet*

No. 3 Aria

Scena V ..

in Sib/B

Allegro

1 *f* *p*

7

7 *f* *p* *f* *mp*

13

13 *f* *p* *f* *p* *cresc.* *f*

23

23 *p* *cresc.* *fp* *fp*

32

32 *fp* *fp* *fp* *fp* *f* *p*

41 *fp fp fp fp fp fp p*

48 *f pp*

55 *f f p*

64 *f p cresc. f p*

72 *cresc. fp fp fp fp*

79 *fp fp p f*

87 *p*

95 *f f*

102 *p cresc. f p cresc. poco f*

Recitativo: tacet
 No. 4 Aria : tacet

Scena VI
 Recitativo: tacet
 Scena VII
 No. 5 Coro : tacet
 Scena VIII
 Recitativo: tacet
 No. 6 Aria : tacet

Scena IX
 Recitativo: tacet
 No. 7 Duettino: tacet
 Scena X
 Recitativo: tacet
 No. 8 Aria : tacet

Scena XI-XII

Recitativo: tacet

No. 9 Quartetto

in *Sib* / *B*

Andante

Viol. I

70

76

82

Recitativo: *tacet*

Scena XIII

No. 10 Recitativo accompagnato ed Aria : *tacet*

Scena XIV

Recitativo: *tacet*

No. 10a Aria (nur in der „Wiener Fassung“): *tacet*

Scena XV

Recitativo: *tacet*

No. 11 Aria

in Si^b / B

Presto

1-6 2 3 4 5 6

7 10 FLI

24

32 7

44 *p*

52

60

68 *f*

81 *fp* *f*

103 *fp* *f*

113 *fp* *f* *p*

121 *fp*

136 *f*

148

154

Scena XVI
Recitativo: tacet

No. 12 Aria :tacet
Recitativo: tacet

No. 13 Finale

in Sib / B

Allegro assai

5 *Viol. I* 19

29 *Viol. I* *p* *f*

34 8 5 *p* *f* Scena XVII

57 1

57 1 1 1 *p*

64 *cresc. f*

70

76

81 1-9 2 3 4 5

88 6 7 8 9 46

a poco a poco piano

Scena XVIII-XIX
Andante

739 Allegretto MENUETTO Adagio

79 218 33 251

(Orch. I sopra il teatro) Viol. I *p*

254

p 1

258

262

264

269

1 *sfp*

Scena XX
273 Allegro

f 1

279 3

287

1 1 *p cresc.*

293

f 4 4

306

1

313

319

324

329

cresc. f p

335

p

340

f p

345

f p cresc. f p

350

f p cresc.

355

p

360 Maestoso

f

365 *p* *f* *tr* 1 *p*

371 *f*

379 *p* *mf*

385 2 *f*

392 2

400

406 MENUETTO 62 468 *Allegro assai*
(Orch. I-III sopra il teatro) *sfp* *fp* *f* *p*

472 *f* *p* 3 *f* *p* 3 *p* *cresc.* *p* 1

478 *cresc.* *f* 1

483 *p* *cresc.* *f* 1-5 *p*

488 2 3 4 5 *cresc.* *f*

495 499 21 *Andante maestoso* *ob. I* *p*

522

p *cresc.* *f*

530

f *Allegro*

535

p *f* *p*

543

f *p* *f*

551

f

556

p *f*

563

p *f*

569

p *f*

576

p *f*

582

p *f*

589

p *f*

595

p *f*

Clarinetto I

600

606

611

617

622

Più stretto

627

632

637

643

648

Mit arb. Fine dell' Atto primo

ATTO SECONDO

Scena I

No. 14 Duetto: *tacet*

Recitativo: *tacet*

Scena II

No. 15 Terzetto

in La/A

Andantino

Viol. I

5

11

17

23

32

36

51

59

67 *p* *cresc.*

71 *f* *p* *sf* *p* *mf*

75 *p* *cresc.*

80 *p* *p* *poco cresc.* *p* *pp* *muta in Sib/B*

Scena III

Recitativo: tacet

Scena IV

Recitativo: tacet

Recitativo: tacet

No. 16 Canzonetta: tacet

No. 17 Aria: tacet

Recitativo: tacet

Scena V

Recitativo: tacet

No. 18 Aria

Scena VI

in Sib/B

Recitativo: tacet

Grazioso

6 *p* 8

19 15 Fl. I *tr*

41 2 2

50

56

62

1

p

68

1

74

5

83

cresc. *f* *br*

90

br *p*

95

99

pp

Scena VII

Recitativo: *tacet*

No. 19 Sestetto

in Sib/B

Andante

3 1 1

sfp *p* *mf*

9 1 1

mfp *p*

15 1

19 1

23 21

49 Viol. I Fl. I

55 3 6

68 Scena VIII

73 9

86 Ob. I *f* *p*

92 *f* *p* *f*

98 *p* *cresc.* *p* *cresc.*

103 *p* *cresc.* *p* *cresc.* 1

108 1 *p* *cresc.* *p* *cresc.*

113 3 *f* 2 *f* *p*

122 *p* *f* Molto Allegro 4

137 *f* 4

145 *f* *p* *cresc.* *f* 1

151 *p*

158 *f*

163 *sf* *sf* *p* 4 *f* *p* 1

174 *p* *f* 4

184 *f*

190 *p cresc. f*

197 *p*

204 *f sf sf*

210 *p p*

223 *f p*

234 *f f f f*

251 *sf*

264

271

Scena IX

Recitativo: *tacet*No. 20 Aria (entfällt in der „Wiener Fassung“): *tacet*Recitativo (in der „Wiener Fassung“ anstelle der Aria Nr. 20): *tacet*

Scena X

Recitativo: *tacet*

No. 21 Aria (entfällt in der „Wiener Fassung“)

in Sib/B

Andante grazioso

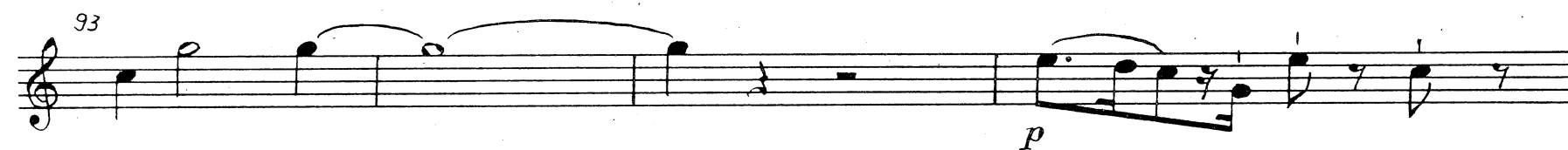
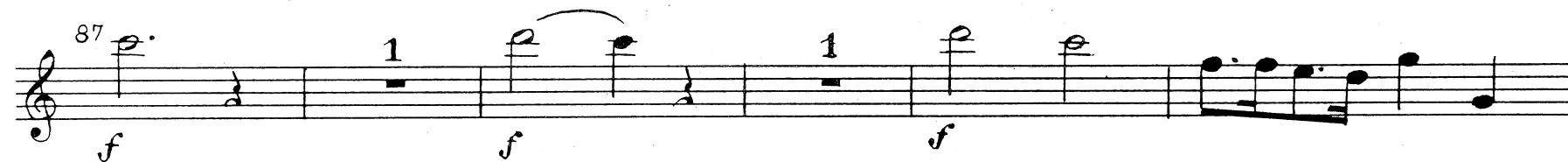
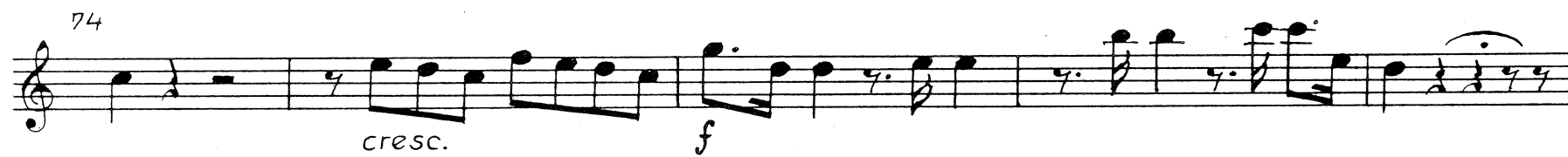

Scena Xa (nur in der „Wiener Fassung“)

Recitativo: *tacet*

No. 21a Duetto : *tacet*

Scena Xb

Scena Xc

(nur in der „Wiener Fassung“)

Recitativo: *tacet*

Recitativo: *tacet*

Scena Xd (nur in der „Wiener Fassung“)

No. 21b Recitativo accompagnato ed Aria

in E^b/B (bei der Es-dur-Fassung)
in La/A (bei der D-dur-Fassung)

Allegro assai

attacca

Aria
Allegretto

p

cresc.

p

cresc.

mfp

sfp

cresc.

p cresc.

mfp

sfp

108

118

123

130

137

144

151

158

162

Scena XI

Recitativo

Leporello

Don Giovanni

48

Ma se fos-se co-stei sta-ta mia mo-glie? Me-glio anco-ra!

in Sib/B
Adagio*)
57

3

Adagio*)
59

23

No. 22 Duetto : tacet

Scena XII

Recitativo: tacet

No. 23 Recitativo accompagnato e Rondo

in Sib/B

Risoluto

Larghetto

2

12

Rondo

attacca

16

Larghetto

dolce

12

32

2

36

p

2

47

5

10

*) Ausführung häufig sopra il teatro.

58 *p* *f* *p mfp*

Allegretto moderato

64 *p*

72

80 *p*

94 *sf*

101 *sf* *p* *fp*

106 *p* *cresc.*

112 *f* *muta in La/A*

Recitativo: tacet

Scena XIII

No. 24 Finale

in La/A

Allegro vivace

f *ossia:*

6 *p* *f* *p* *f* *p* *cresc.*

11 *f*

17 2 *p* 1

23 1 *f*

28 1 5 1 1 *f* *f* *f*

40 7 *) *f*

51 1-6 2 3 4 5 6 []

59

64 5

74 1 2

*) T. 47-199 üblicherweise: sopra il teatro (ausgenommen Streicher in T. 112-118, 1. 4tel, und 157-161).

81 *p* *pp*

86 *sf* *p* *sf* *p* *cresc.* *f* *p*

92 *sf* *p* *sf* *p* *sf* *p* *sf* *p*

98 *f* *p*

104 *f* *p*

110 *f* *5* *in Sib/B*

120

127

134 *p* *f* *p* *f*

141

148 *p*

153 *f* *3*

162 *f* *p*

166 *mfp*

170 *f* *p*

174 *f* *p*

177 *p*

181 *cresc.* *f* *p*

184 *f*

186 *cresc.* *f*

188 *p* *p*

192 *mfp*

196 *mfp*

Scena XIV
200 Allegro assai

f *p* *f* *p* *f* *p*

209 *p* 3

218 *cresc.* *f* *fp* 1 1

226 *fp* 13 *p cresc.* *f* 8

251 *p* 7

266 *p cresc.* 1 *p cresc.* 2

275 *fp* *f* *p*

282 7 *f*

295 *p* *cresc.*

302 *p* *cresc.* *f*

311 3 2 2 *fp*

323 *fp* *fp* *fp* *p* *cresc.* *f*

330 7 1 1 *f* *f*

344

p cresc. f fp fp fp fp

352

fp f p fp

363

fp fp fp fp f

372

fp fp fp fp f

Molto Allegro

379

cor. I p f

403

p f

411

p f

419

p cresc. f p

430

Scena XV
Andante

f ff

437

p cresc. f p

456

466

477

Vi- 1 -de 4

487

495

503

4 -de 1 1

513

4 più stretto 4

527

2

536

544

Allegro

5 2

557

565

575

584

592

598

603 *Allegro assai*
86

689

22

712 *Larghetto* Viol. I

713

732

13

in La/A

747

751

weiter Takt 756 (Presto)

Gekürzte Fassung der Takte 689-749

-de

689^a=**[1]** 6 Andante in La/A

f

[9] **[11]**=750

p

752

756 **Presto**

f *f*

772

780

787

f

796

p

Clarinetto I

804

812

819

826

833

846

853

860

Detailed description of the musical score: The page contains eight staves of music for Clarinet I. Each staff begins with a measure number (804, 812, 819, 826, 833, 846, 853, 860). The key signature is one flat (B-flat). The music consists of eighth and quarter notes, often grouped with slurs. Dynamic markings include *f* (forte) and *p* (piano). Fingerings are indicated by numbers 1 and 7 above notes. An *Ob. I* marking is present above the staff for measure 833. The piece concludes with a double bar line and a fermata over the final note in measure 860.

Fine dell' Opera
Printed in Germany 1968