Józefowi Ignacemu Kraszewskiemu.

DIABEŁ MAZUR

skomponowany

i

ułożony na Fortepian

przez

Apolinarego Kalskiego

Solistę Najjaśniejszego Cesarza Wszech Rossyj.

Dzieło 9.

Cena 60 Kop.
Pr. 20 Ngr.

WARSZAWA.

NAKŁAD R. FRIEDLEIN.

Ulica Senatorska. № 460.

R 1136

786.2.1 6 7

BIBLIOTEKA UNIWERSYTETU WARSZAWSKIEGO
1907
Mus. n. 697
Cim.

DIABEŁ MAZUR

przez

APOLINAREGO KĄTSKIEGO

Dzieło 9.

Introduction.

Allegro.

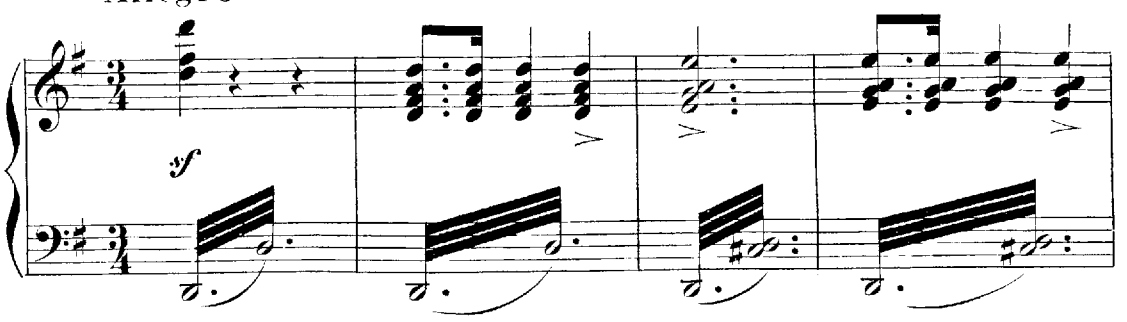

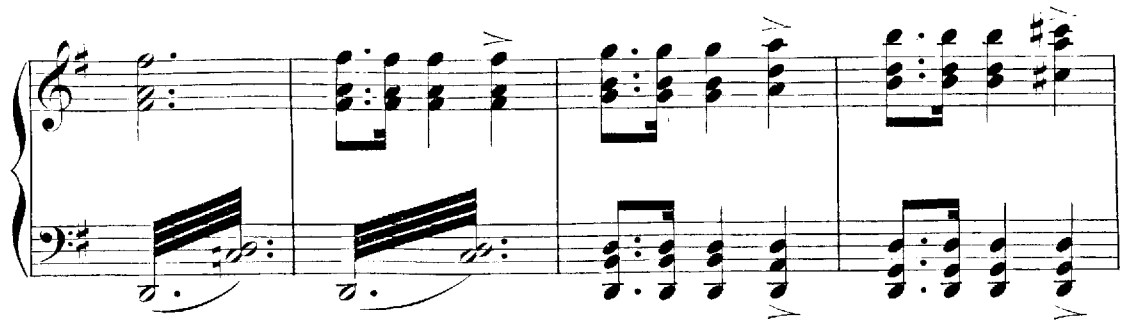

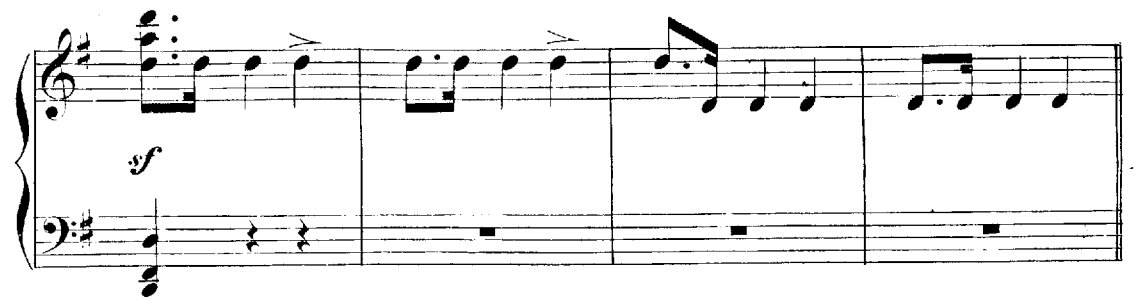

R 113 F

Stich und Druck der Röder'schen Officin in Leipzig.

Mazur.

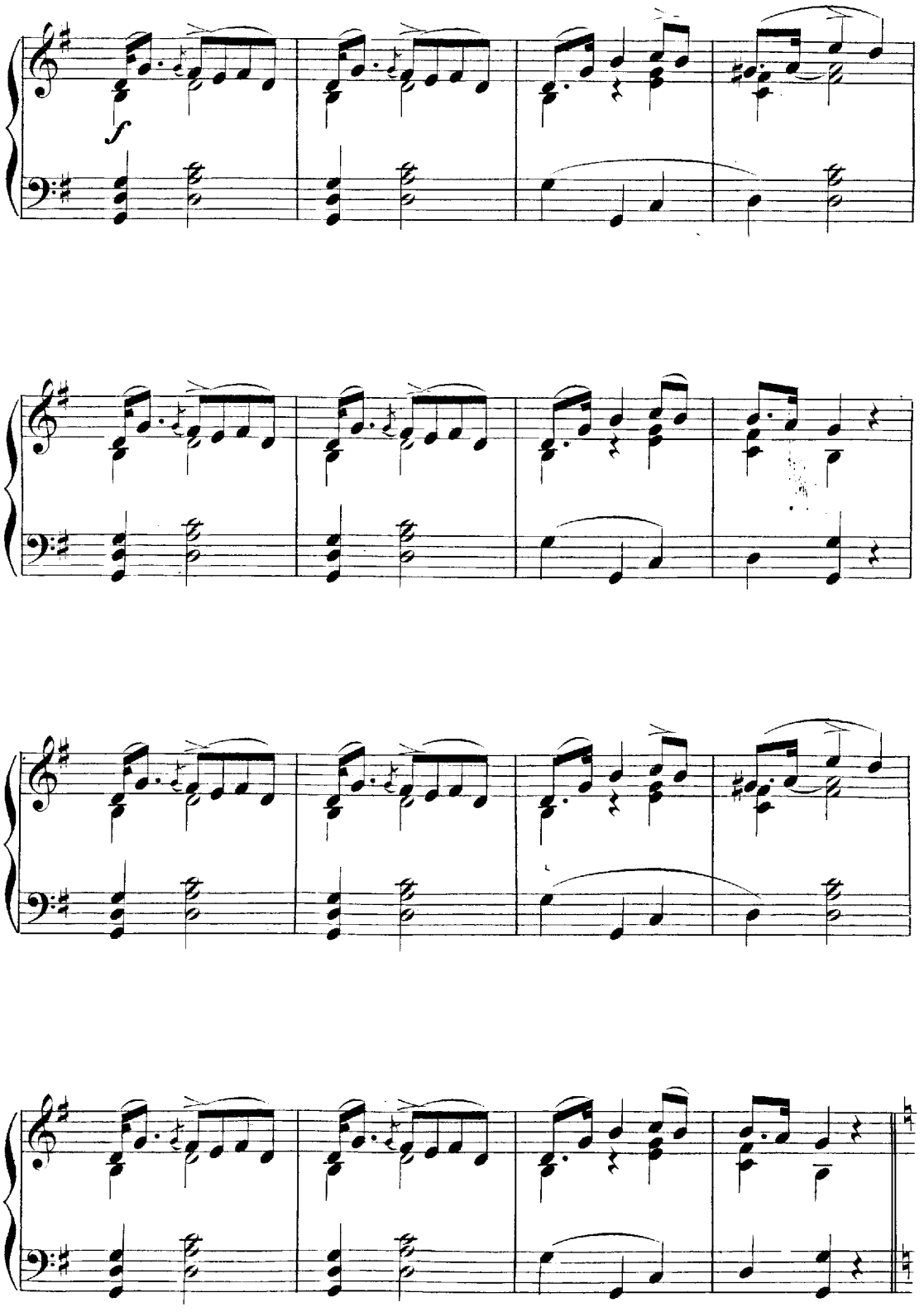

più lento

dolce

p

sf

sf

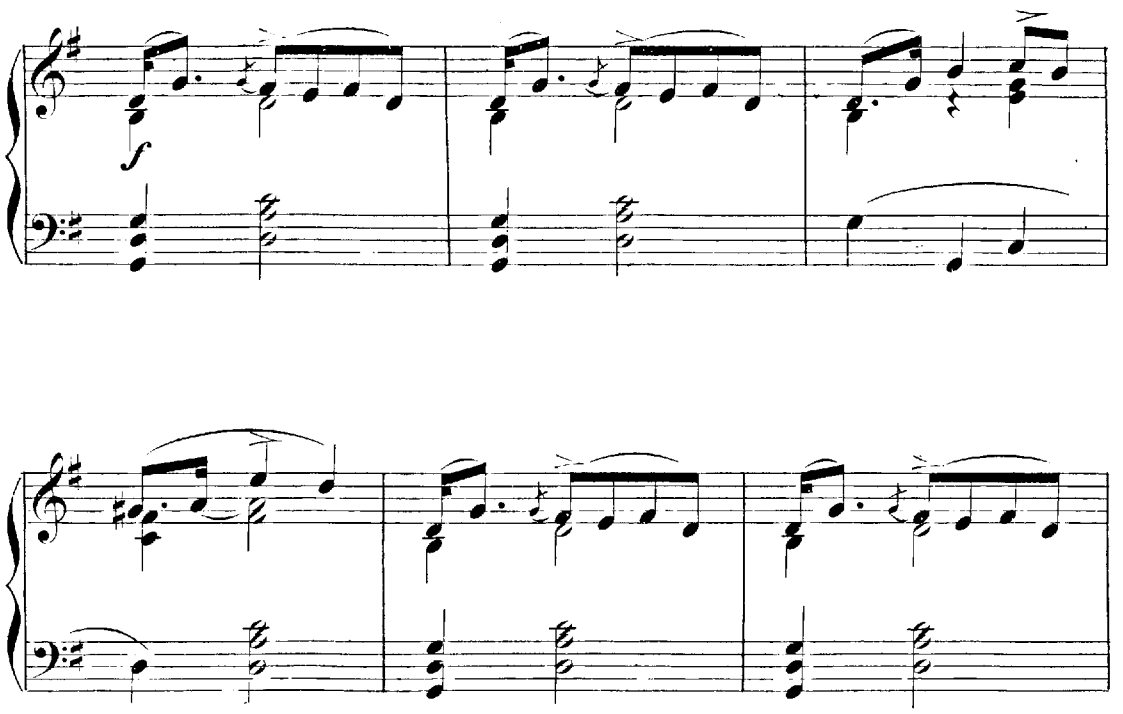
f

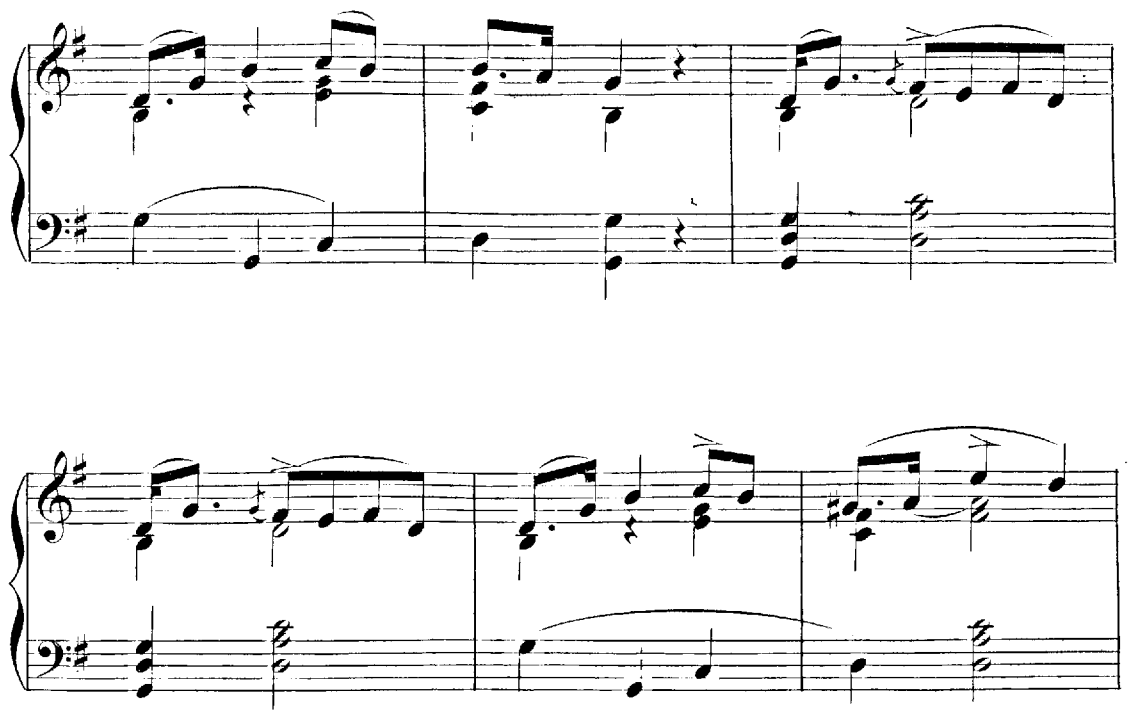

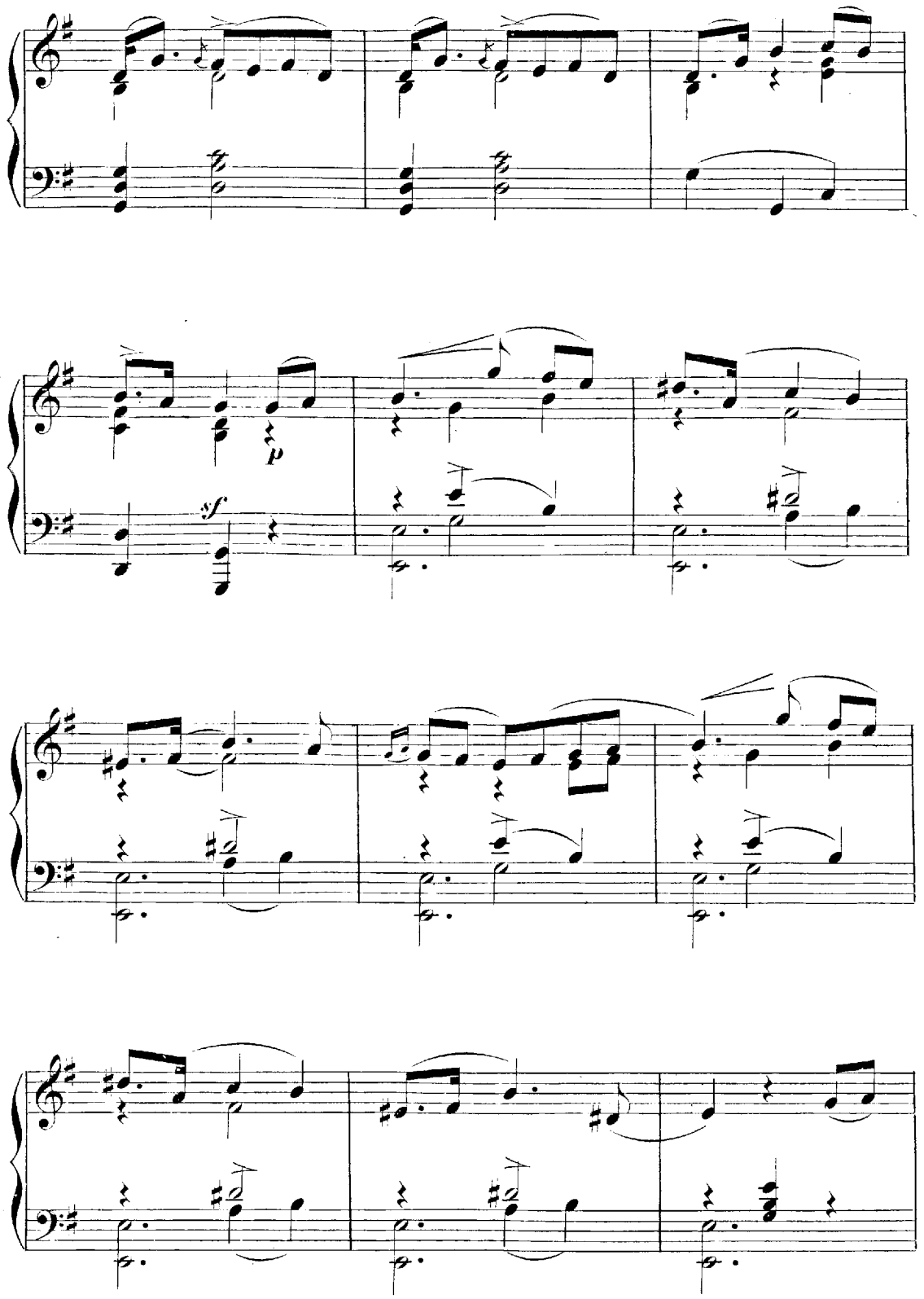
p
sf

m.d. m.g.

m.d. m.g.

m.d. m.g.

m.d. m.g.

m.d. m.g.

con anima *con fuoco*

m.d. m.g.

ff

fff

con tutta la forza

pesante

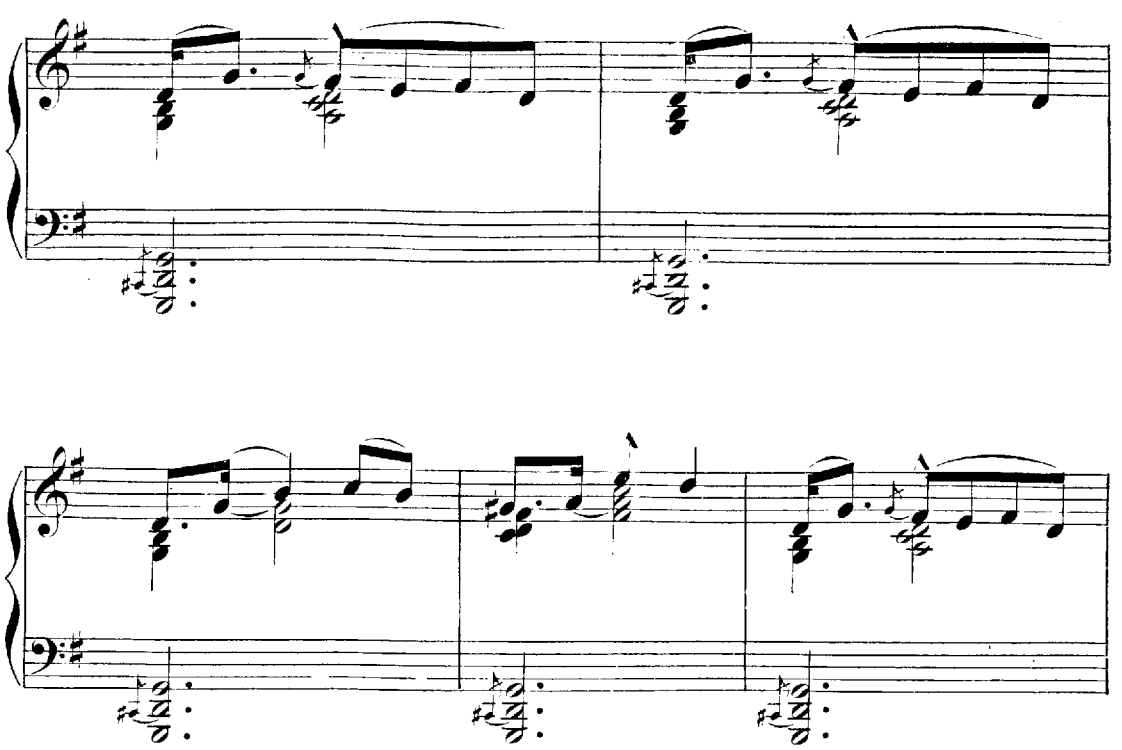

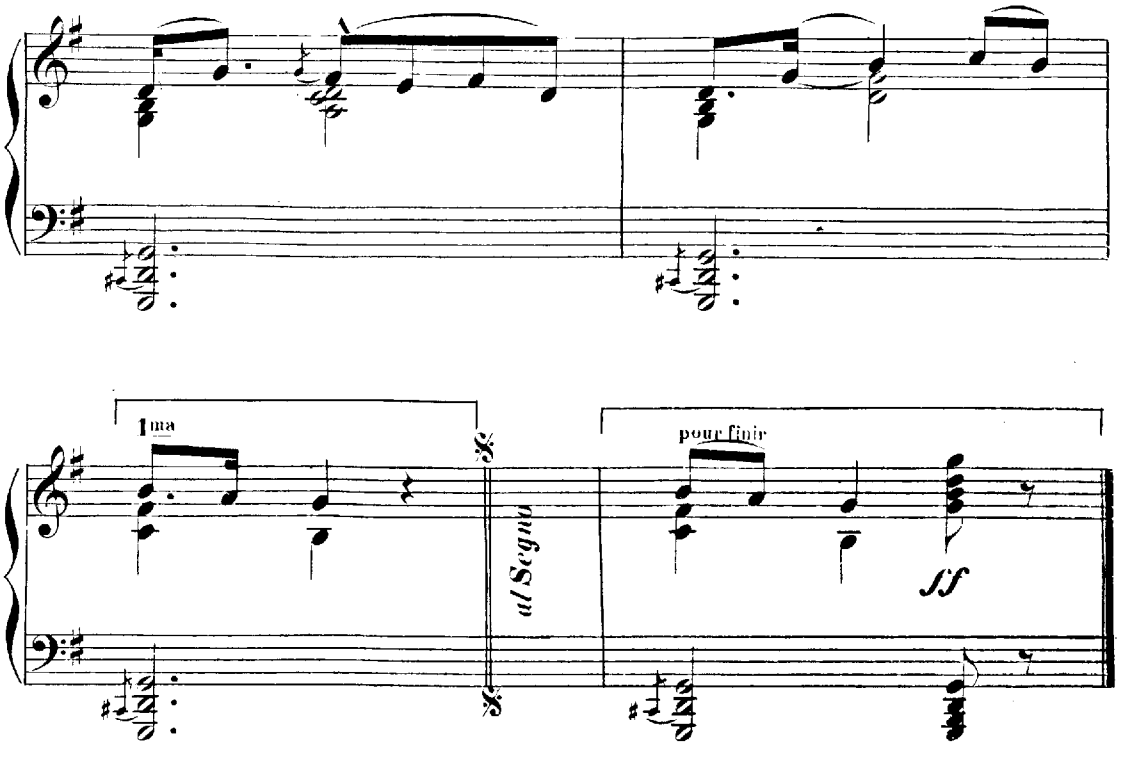
1ma
al Segno
pour finir
ff

Mus. n. 697
Lim.