

Scherzi Musicali

Sonata VII

Giovanni Schenck

Adagio

Preludium . 51 .

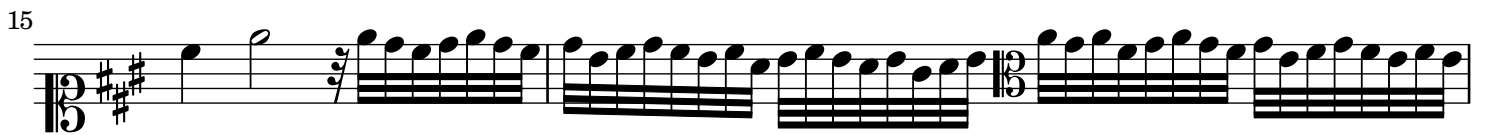

Allemande . 52 .

2

6

9

12

15

18

21

24

27

30

Courante . 53 .

Sarabande . 54 .

27

1. 2. §

Gigue . 55 .

6

12

18

24

30

37

43

49

55

1. 2. §

Gigue . 56 .

Gigue . 57 .

6

Rondeau . 58 .

Fine

Menuet . 59 .