

24094
11

GRAND QUINTETTO

pour le

Piano - Forte

avec accompagnement

de

Clarinettes, Cor, Violoncelle et Contrebasse

(ou Violon, Alto, Violoncelle et Contrebasse)

dédié

à Monsieur le Général Witzleben

par

F. KALKBRENNER.

Op. 81.

Propriété des Editeurs.

Pr. 2 Thlr. 8 Gr.

à Leipsic

Chez Breitkopf & Härtel.

4° Mus. Pr. 46285

Friedrich Kalkbrenner

[1827]

Simon und
Brosch

73186418

Metron: de Maelzel. $\text{♩} = 69.$

PIANOFORTE.

QUINTETTO.

DE
F. KALKBRENNER.
Op. 81.

Allegro Risoluto. **ff**

dim Basso **sp**

legato.

con espress.

8va **tr**

Ped

PIANOFORTE.

4

loco 8va con espres p

tr Ped

ff Ped

loco dim Ped loco ff

Ped loco

PIANOFORTE.

PIANOFORTE.

gva loco

con espress

Ped

Ped

gva loco

Ped

Ped

3 6 6

ps pp

rall.

Ped

rall.

loco

Tempo 1^o con fuoco

f

gva loco

f

PIANOFORTE.

PIANOFORTE.

gva
p

loco
pp

gva
Ped dim pp

gva
rf cres ff

dim rall:

PIANOFORTE.

PIANOFORTE.

gva

PIANOFORTE.

gva

11

PIANOFORTE.

12

The seventh system concludes with a *loco* marking and a **Ped** marking at the bottom left. The music ends with a final chord and a fermata.

PIANOFORTE.

 - **Dynamic markings:** *ff* (fortissimo) at the beginning of the first system, *p* (piano) in the second and fourth systems, and *f* (forte) in the second system.
 - **Articulation:** *8va* (octave) marking above the treble staff in the second system, and *Basso* (basso) markings above the bass staff in the second and third systems.
 - **Other markings:** *legato* (legato) marking in the sixth system, and *Cl* (Clef) markings in the third and fourth systems.
 - **Structural elements:** The score features complex rhythmic patterns, including sixteenth and thirty-second notes, and uses slurs and ties to connect notes across measures. The piece concludes with a long, sweeping line across the bottom of the eighth system.

PIANOFORTE.

14

8va tr loco 8va

Red

loco tr tr 8va

cre scen do

8

cres Red

8 loco

f Red

cres loco

f

p

p

PIANOFORTE.

PIANOFORTE.

PIANOFORTE.

PIANOFORTE.

PIANOFORTE.

PIANOFORTE

ANDANTE
quasi
Adagio.

$\text{♩} = 69.$

PIANOFORTE.

Handwritten annotations on the left margin, including vertical lines and musical symbols.

PIANOFORTE.

PIANOFORTE.

Musical score for Piano, Clarinet (Cl.), and Violin (Vcello). The piano part continues. The clarinet part has a melodic line with a *loco* marking. The violin part has a simple melodic line. Dynamics markings *Cor.* and *Vcello* are present.

PIANOFORTE.

6
p

Ped
p
cres

8va
morendo
loco
pp
ppp

ALLEGRETTO

MODERATO.

2/4

p

cres

PIANOFORTE.

25

8va loco

p Ped *f*

f *p* Cor.

8va loco

f *sp* *crec*

8va

legato

sp *f*

f

PIANOFORTE.

gva loco

cres

gva loco

dim

gva loco

cres

gva

gva

dim loco

f

ritenuto

ritenuto

PIANOFORTE.

The second system is marked "legato" at the beginning. It continues the intricate texture of the first system, with a focus on smooth, connected phrasing. The bass line provides a steady accompaniment to the more active treble line.

The third system is marked "cres" (crescendo) at the end. The music builds in intensity, with more frequent chords and a denser texture. The dynamics are clearly increasing towards the end of the system.

The sixth system is marked "staccato", indicating a change in articulation. The music becomes more rhythmic and percussive, with shorter note values and clear gaps between notes. The texture remains dense but with a different character than the previous systems.

Handwritten markings on the left margin, possibly a library or collection identifier.

PIANOFORTE.

PIANOFORTE.

PIANOFORTE.

legato
p

f
p

p

PIANOFORTE.

The sixth system concludes the page with a melodic line in the right hand and a bass line in the left.

PIANOFORTE.

PIANOFORTE.

PIANOFORTE.

PIANOFORTE

dim

tr

cres

tr

gva

loco

f

dim

P

f

P

cres

f

gva

4371

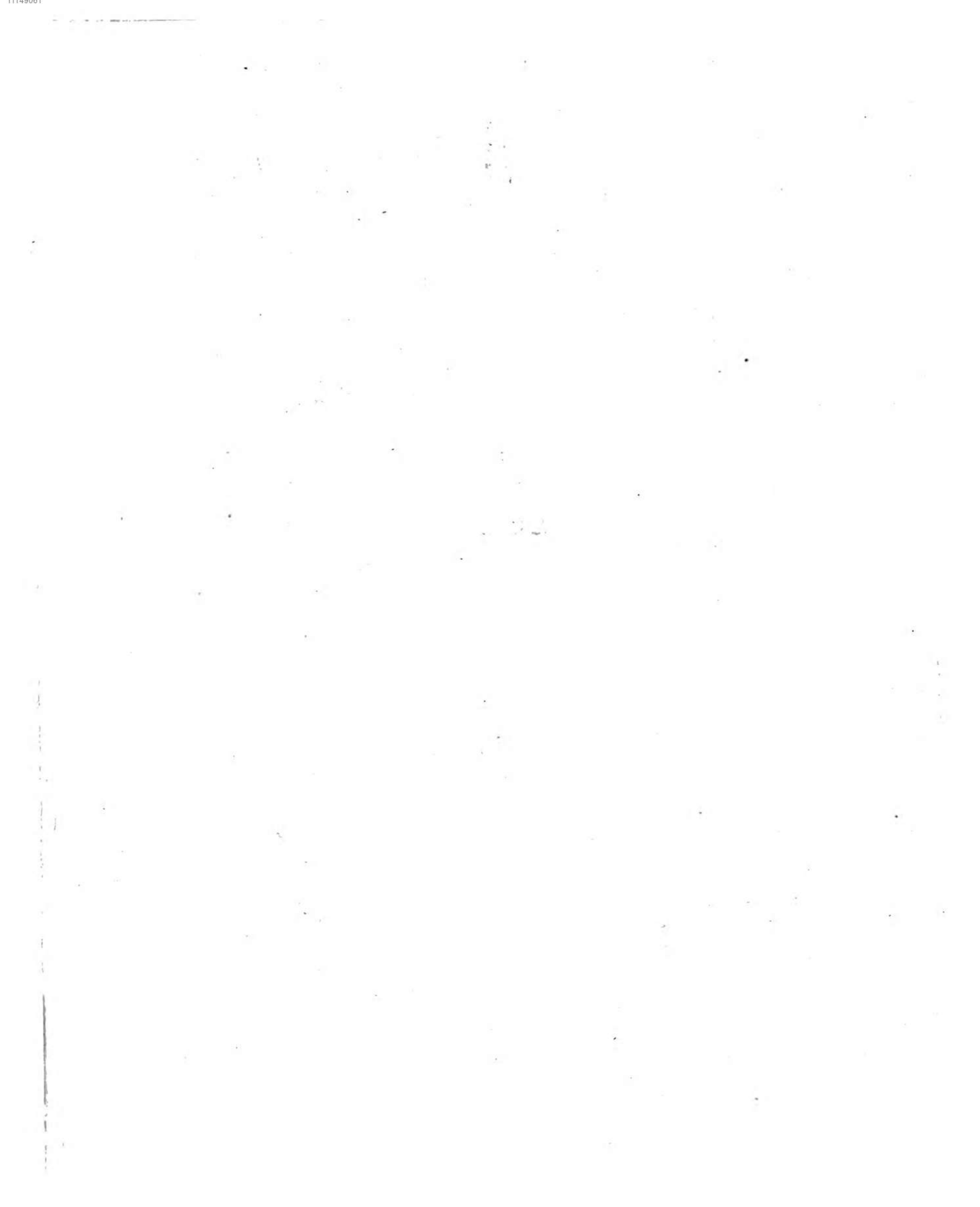

CORNO in F.

QUINTETTO.

DI KALKBRENNER.

437k

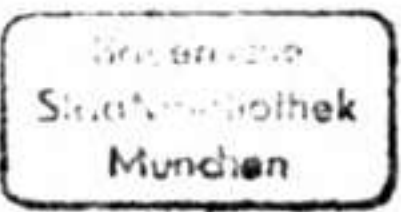

CORNO.

CORNO.

Allegretto

RONDO.

Библиотека
Музыкального
Института

QUINTETTO
DI F. KALKBRENNER.
Op 81.

All.^o maestoso VIOLINO ou CLARINETTO in C.

- Dynamics: *f*, *p*, *sf*, *pp*, *cresc.*, *dim.*
- Articulation: Trills (*tr*), accents (>), slurs, and phrasing slurs.
- Performance instructions: *con espress.*, *rall.*, *agitato.*
- Fingerings: Numbers 1-5 are indicated above notes.
- Rehearsal marks: Roman numerals I, II, III, IV, V, VI, VII, VIII are placed above the staves.
- The piece ends with a double bar line and the number 4371.

VIOLINO ou CLARINETTO.

VIOLINO ou CLARINETTO.

ANDANTE
quasi Adagio.

8
p

7
p

3
ff

rf

3
p

2 Tempo 1/2
rall 4 p

cres

dim

6

1 . . . 6 . . .

f

ff

dim.

ff

p

p

dim

VIOLINO ou CLARINETTO.

4

Allegretto.

RONDO.

7

p

10

f

1

f

cres

12

ff

sp

cres

f

19

f

p

tr

7

f

f

2

f

sp

p

f

3

f

1

f

7

f

5

ff

ff

p

18

10

p

VIGLINO E CLARINETTO.

1

7

1

1

cres

pp sp sp cres f dim

dim

dol

4

1 2 3 5

rall f p cres

1

dol

3

f ff p cres ff

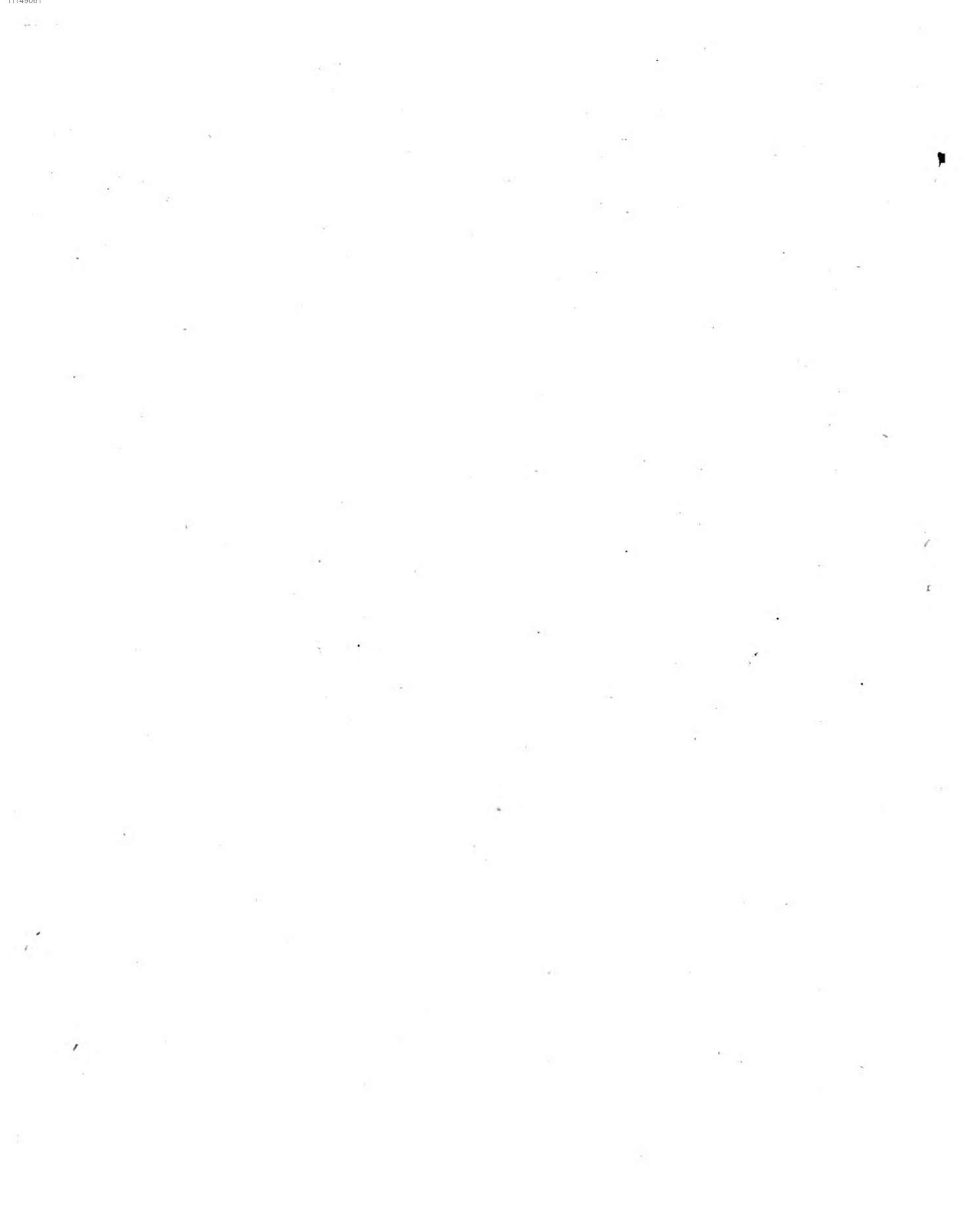

(Cette partie est pour remplacer le Cor.) VIOLA.

QUINTETTO

DI F. KALKBRENNER.

Allegro maestoso

10 cres 2 cres

1 2 1 2 1

6 3 3 5

5 1 1 4 1

8 tr tr 1

cres pp f f f p f

1 1 1 1 1

5 5 9

f f f f

VIOLA.

ANDANTE:
quasi Adagio.

VIOLA.

dim
f
p
Solo
6
ff
ff
p
pp

This section of the musical score for Viola consists of six staves. It begins with a dynamic marking of *f* and includes a *dim* instruction. The music features complex rhythmic patterns with many sixteenth notes. A *Solo* marking is placed above the third staff, which contains several sixteenth-note runs. The section concludes with a *pp* marking.

RONDO

Allegretto.

7
p
3
f
ff
f
12
1 2 3 4 5 6 7 8
11
dol
cres
1 marcato
3
1
7
f
f
f

The Rondo section begins with a 2/4 time signature and a *p* dynamic. It features a variety of rhythmic figures, including eighth and sixteenth notes. A *cres* marking is used in the second staff. A first ending is indicated by a bracketed number 1. A *dol* (dolce) marking appears in the third staff. A *marcato* instruction is placed above the fourth staff. The section ends with a *f* dynamic.

VIOLA.

mus

ff

ff

fp

3

15

p

3

p

f

fp

f

9

fp

f

fp

fp

2

f

fp

1

9

f

f

fp

fp

6

f

f

1

f

4371

Bayerische
Staatsbibliothek
München

VIOLONCELLO.

QUINTETTO

Allegro maestoso

DI KALKRENNER.

Op. 81.

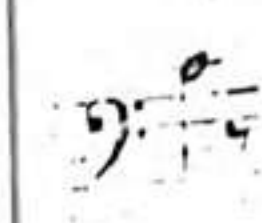
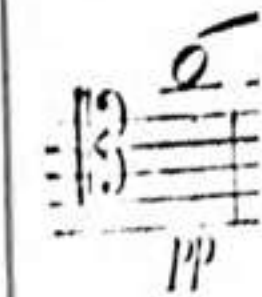
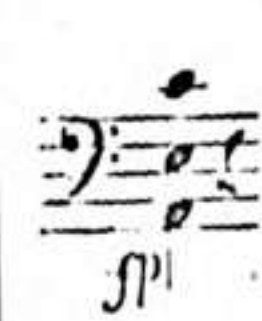
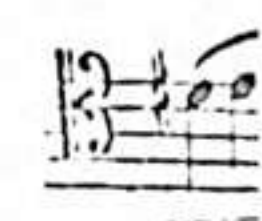
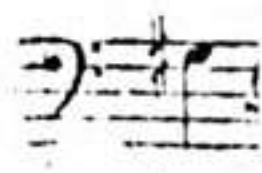
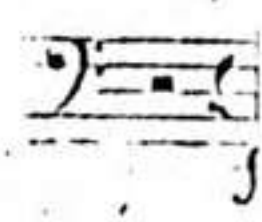

VOLONCELLO.

ANDANTE
quasi Adagio

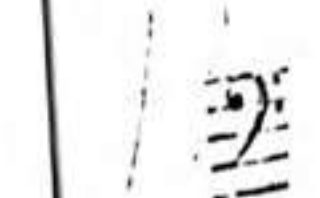
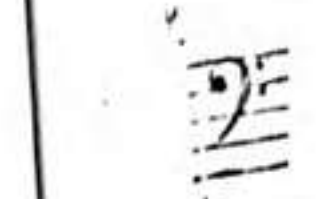
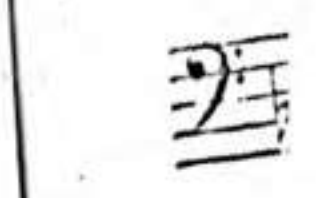
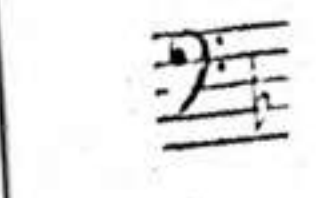

VIOLONCELLO.

ANDANTE.
quasi Adagio.

4
All.
RONDO. 

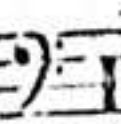
10

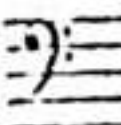
p

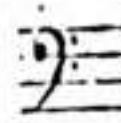
1

8

arco
f

f

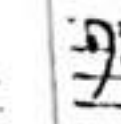

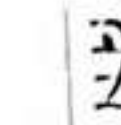
3
f

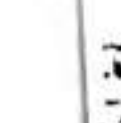

3

p

VOLONCELLO.

Allegretto

RONDO.

7

10

1

8

15

18

10

1

p *mf* *f* *sp* *cres* *sfz* *arco* *pizz*

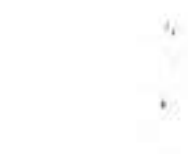
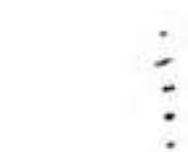
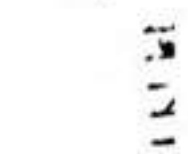
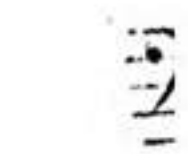
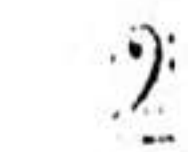
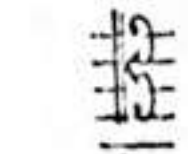
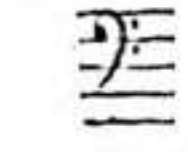
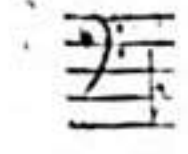
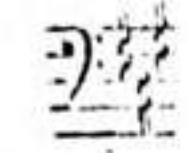
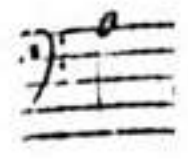

VIOLONCELLO.

QUINTETTO

DI F. KALKBRENNER.
Op 81.

Allegro maestoso **BASSO.**

1

f f p

p cresc pizz

8 arco p cresc cresc f

f ff f pizz arco

rall pizz

3 Tempo! 5 p arco rall f p

6 f tr f tr sf cresc

7 sf f f 1 9 cresc

sf sf sf cresc

1 1 1 sf f sf f

1 f p f p f

f sf sf sf

1 1 1 2

4371

Handwritten text in a rectangular box, possibly a library or collection stamp.

BASSO.

- Staff 1: *p*, *f*, *p*, *f*, *p*, *f*, *f*
- Staff 2: *p*, *f*, *f*, *f*
- Staff 3: *pizz*, *arco* 5, *sp*, *sp*
- Staff 4: *cres*, *f*, *f*, *p*, *p*
- Staff 5: *p*, *cres.*, *pizz*
- Staff 6: *arco* 8, *p*, *cres*
- Staff 7: *p*, *rall*, *p pizz*, *Tempo!*
- Staff 8: *arco*, *rall*, *p*, *p*
- Staff 9: *f*, *f*, *sp*, *sp*
- Staff 10: *ff*, *sp*, *sp*
- Staff 11: *cres*, *sp*, *sp*, *sp*
- Staff 12: *f*, *f*, *sp*
- Staff 13: *pizz*, *f*, *arco* 1, *f*

BASSO.

ANDANTE
quasi Adagio.

Allegretto
RONDO.

BASSO.

1 arco
p pizz

f sf sf

f cresc. f

pizz cresc. f arco f p

18 p 8

pizz arco 2 1

sf cresc. 8 p

2 2 2

p

sf sf f p p

p 2 3 3

Tempo 1/2
rall. p cresc.

6

f f 1 pizz arco p cresc. sf

