

· EDITION BREITKOPF ·

Nr. 2245

HÄNDEL

6 SONATEN

I

Violine & Piano

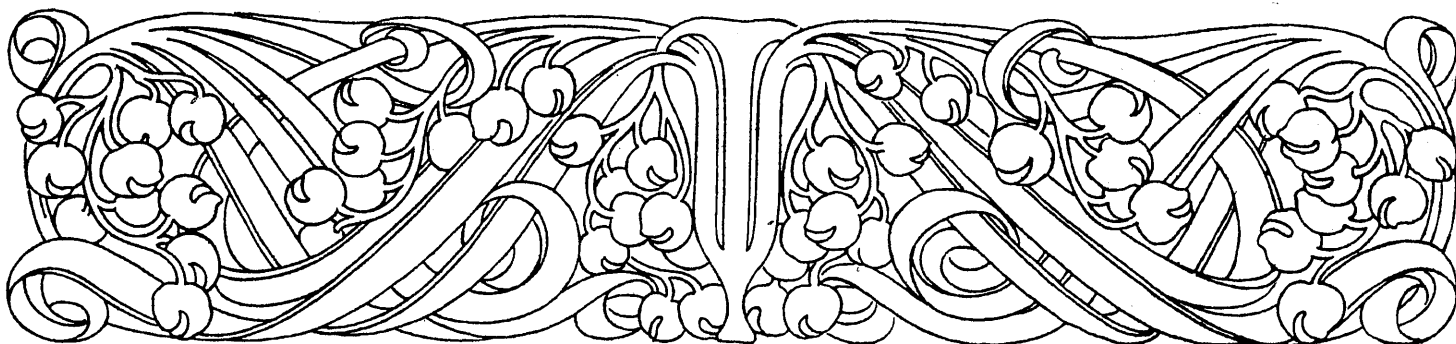

G. F. HÄNDEL

SECHS VIOLIN-SONATEN

Mit Verzierungen und Klavierbegleitung von GEVAERT

Bogenstriche und Fingersatz von COLYNS

Nr.	BAND I	Pianoforte. Seite	Violine. Seite
1. Sonate in A dur		2 . .	1
2. Sonate in E dur		12 . .	5
3. Sonate in G moll		22 . .	9
	BAND II		
4. Sonate in D dur		2 . .	1
5. Sonate in F dur		16 . .	6
6. Sonate in A dur		28 . .	13

Sonata I.

Государственная
ордена Ленина
библиотека СССР
И. В. И. ЛЕНИНА

3^e der XV Sonate da Camera, Ausgabe der Händel-Gesellschaft, Band XXVII.)

29565-48

G. F. Händel.

Klavierbegleitung von F. A. Gevaert,
Bogenstriche und Fingersatz von J. B. Colyns.

Adagio cantabile.

Violino.

dolce *rinf.*

Pianoforte.

dolce *poco rinf.*

p *rinf.* *sull' A.*

mf *p* *rinf.* *mf* *pp rinf.* *mf*

3 *tr* *sull' E* *f* *tr* *pp* *cresc.*

tr *sull' A* *dolce espressivo* *tr* *rinf.* *mf* *mf*

tr *dolce* *mf* *sull' A* *mf* *sull' E* *tr*

tr *sull' A* *f* *p* *mf* *stringendo* *ritard.* *tr* *riten.* *p* *rinf. poco mf* *colla parte* *allegro*

Allegro deciso.

1
smorz. *p*

smorz. *p*

mf *f*

rinf. *mf* *p*

sf *sf*

poco rinf.

f

rinf. più *mf*

Largo assai.

Allegro. (Giga.)

Copyright © 1914
 by G. Schirmer, Inc.
 New York, N. Y.

V

p

rinf.

pp

rinf.

p *cresc.* *f*

rinf.

pp *cresc.* *f*

1. sul G

2. sul D

riten.

1.

2.

f

riten.

Cadenza. Presto.

sul G

01

3

4

7

8

f

sostenuto

Red.

Sonata II.

(15^e der XV Sonate da Camera, Ausgabe der Händel-Gesellschaft, Band XXVII.)

G. F. Händel.

Klavierbegleitung von F. A. Gevaert,
Bogenstriche und Fingersatz von J. B. Colyns.

Adagio cantabile.

Violino.

p dolce e tranquillo assai

Pianoforte.

pp e sempre legato

System 1:

- Violino: *p dolce e tranquillo assai*. Includes fingerings 2, 0, 2, 1, 4, 1.
- Pianoforte: *pp e sempre legato*. Includes a *cresc.* marking.

System 2:

- Violino: *cresc.* marking. Includes a *sul D* instruction and a *tr* (trill) marking. Ends with a *p* dynamic.
- Pianoforte: *poco cresc.* and *pp dolce sempre* markings.

System 3:

- Violino: *poco rinf.* and *mf* markings.
- Pianoforte: *poco rinf.* and *rinf. più* markings.

1 *tr* *p* *sull'A* *cresc.*

mf *tr* *pp* *sul D* *smorz.* *pp* *4*

cresc. *f* *cresc.* *mf*

sul D *tr* *smorz* *pp*

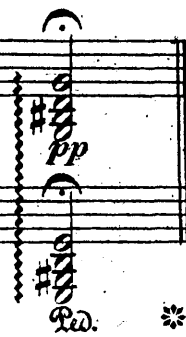

Allegro.

2da Volta
Double
(ad lib.)

Largo.

dolce con molto anima

dolce, espressivo

p

(sempre sostenuto)

sull' E

f largamente

rinf.

sull'A

rinf. poco

smorz.

sul G

sull'A

dolce

p

sull'E
1
cresc.

sull'A
3
mf

pp

2
tr
3
pp

2
1
rinf.

vibrato

cresc.

3
mf

vibrato

cresc.

rinf.

sull'A
4
p

ritard.

(Pausa lunga)

p

pp

Allegro non troppo.

4 3 tr 3 0 3 3 tr 3 tr

dolce *rinf.*

pp *rinf.*

1 2 tr 2 1 2 3 1

f *p* *cresc.*

mf *p*

f *p*

f *pp*

1. tr 3 2. tr 3

cresc. *f* *1* *1* *rallent.*

1. 2.

cresc. *f* *p* *f* *f* *rallent.*

Sonata III.

(10^e der XV Sonate da Camera, Ausgabe der Händel-Gesellschaft, Band XXVII.)

G. F. Händel.

Andante, un poco lento.

Violino.

Pianoforte.

sul D *p* *dol. assai* *tr* *sull'A₃*

rinf. *sull'E* *tr* *pp* *rinf.* *rinf. più*

0 *sul D* *f sempre* *mf*

sul D *tr* *V* *ritenuto* *ritenuto* *sf* *Cillo*

Allegro.

2^a Volta.
ad lib.

p *espress.*

cresc. *f* *pp*

cresc. *mf* *pp*

cresc. *cresc.*

sull'A

sull'E

Musical score for the third system, featuring a trill (*tr*) and multiple *cresc.* markings. The accompaniment consists of rhythmic patterns in both hands.

sul G

Lento.

Adagio.

La 2^a Volta.
(ad lib.)

4 *tr*
2^a volta riten. poco
 1. 2.
2^a volta riten. poco
 1. 2.
2^a volta riten. poco cresc.
riten. più
mf

Allegro. (Tempo di giga.)

p *pp*
pp *pp*

cresc. *f*
cresc. *f*

tr *tr* *tr* *tr*
 1. 2.
p *p*
 1. 2.
sf sf sf sf pp sf sf sf pp

D. 90
483

Sonata I.

(3^e der XV Sonate da Camera, Ausgabe der Händel-Gesellschaft, Band XXVII.)

Violino.

G. F. Händel.

Klavierbegleitung von F.A. Gevaert,
Bogenstriche und Fingersatz von J.B. Colyns.

Adagio cantabile.

dolce *rinf.*

p *rinf.* *sull' A* *tr* *rinf.*

mf *p* *rinf.* *mf* *sull' A* *tr*

pp *cresc.* *f* *sull' A*

dolce espressivo *rinf.* *mf* *dolce*

rinf. *mf* *sull' A* *tr* *f*

p *mf* *stringendo* *retard.*

Violino.

Allegro deciso.

- Staff 1: *f*, *sf*, *tr*, *tr*, *3*, *4*, *3*
- Staff 2: *1*, *tr*, *1*, *p*, *4*, *3*, *2*, *0*, *rinf*
- Staff 3: *sull' E*, *1*, *mf*, *1*, *4*
- Staff 4: *0*, *2*, *4*, *3*, *2*, *1*, *2*, *0*, *cresc.*
- Staff 5: *0*, *f*, *sf*, *p*
- Staff 6: *cresc.*
- Staff 7: *1*, *f*
- Staff 8: *0*, *4*, *dim.*, *somrz.*
- Staff 9: *p*

Violino score for the first section, measures 1-12. The music is in G major (one sharp) and 2/4 time. It features a variety of dynamics including *mf*, *f*, *sf*, and *ff*. The piece includes several trills (*tr.*) and fingerings (1, 2, 3, 4, 0). The tempo marking *f più lento* appears at measure 11, and the instruction *'a piacere'* is at the end of the section.

Largo assai.

Violino score for the second section, measures 13-22. The tempo is marked *Largo assai*. The music is in G major and 2/4 time. Dynamics include *mf* and *pp*. The section features a *rin.f.* (ritardando) marking at measure 13, a *lunga tenuta* (long sustain) at measure 19, and a trill (*tr.*) at measure 21. Fingerings (1, 2, 3, 4, 0) are indicated throughout.

Violino.

Allegro. (Giga.)

Sonata II.

(15^e der XV Sonate da Camera, Ausgabe der Händel-Gesellschaft, Band XXVII.)

Violino.

G. F. Händel.

Klavierbegleitung von F. A. Gevaert,
Bogenstriche und Fingersatz von J. B. Colyns.

Adagio cantabile.

p dolce e tranquillo assai

cresc.

sul D

p

poco rinf.

mf

sull'A

p

cresc.

mf

sul D

pp

cresc.

sul D

Violino.

Allegro.

Violino musical score, first system. It consists of three staves of music. The first staff begins with a piano (*p*) dynamic and a *cresc.* (crescendo) marking. The second staff starts with a forte (*f*) dynamic and ends with a piano (*p*) dynamic. The third staff features a forte (*f*) dynamic and includes first and second endings.

Largo.

2da Volta Double (ad lib.)

Violino musical score, second system. It consists of two staves of music. The first staff is marked *dolce con molto anima*. The second staff is marked *dolce, espressivo*. Both staves include fingerings (1, 2, 3, 4) and trills (*tr*).

Violino musical score, third system. It consists of two staves of music. The first staff is marked *f largamente* and includes fingerings (1, 2, 3, 4) and trills (*tr*). The second staff is marked *rinf.* and includes fingerings (1, 2, 3). The system is divided into sections by vertical dashed lines, with markings *sull'E*, *sul G*, *sul A*, and *sull'A* above the staff. Dynamics include *f* and *p*.

Violino musical score, fourth system. It consists of two staves of music. The first staff is marked *cresc.* and includes fingerings (1, 2, 3) and trills (*tr*). The second staff is marked *pp* and includes fingerings (1, 2, 3, 4) and trills (*tr*). The system is divided into sections by vertical dashed lines, with markings *sull'E* and *sull'A* above the staff. Dynamics include *mf*, *pp*, and *rinf*.

Violino musical score, fifth system. It consists of two staves of music. The first staff is marked *vibrato* and includes fingerings (1, 2, 3, 4) and trills (*tr*). The second staff is marked *mf* and includes fingerings (1, 2, 3, 4) and trills (*tr*). The system is divided into sections by vertical dashed lines, with markings *sul A* above the staff. Dynamics include *p*, *ritard.*, and *(Pausa lunga)*.

Violino.

Allegro non troppo.

Sonata III.

(10^e der XV Sonate da Camera, Ausgabe der Händel-Gesellschaft, Band XXVII.)

Violino.

G. F. Händel.

Andante, un poco lento.

Violino.

Allegro.

2^a Volta
ad lib.

sull'A

cresc.

sull' A
4 3 2

sull' E
1

f

pp

tr

sul G
0 3

f

tr

Lento.
2

1. tempo 2.

cresc.

Adagio.

La 2^a Volta.
ad lib.

sul G
2 2

f

sul A
1 1 1 1 1 1

p

(2^a volta ad lib.)

f

(1^a volta)

1. 2. 1. 1. 2.

sull' A
4

2^a volta riten. poco

1. 2.

2^a volta riten. poco

Violino.

Allegro. (Tempo di giga.)
