Romanesca

Ascanio Mayone

Intavolierung - Anton Höger

Secondo Libro di Diversi Capricci per Sonare (Napoli, 1609)

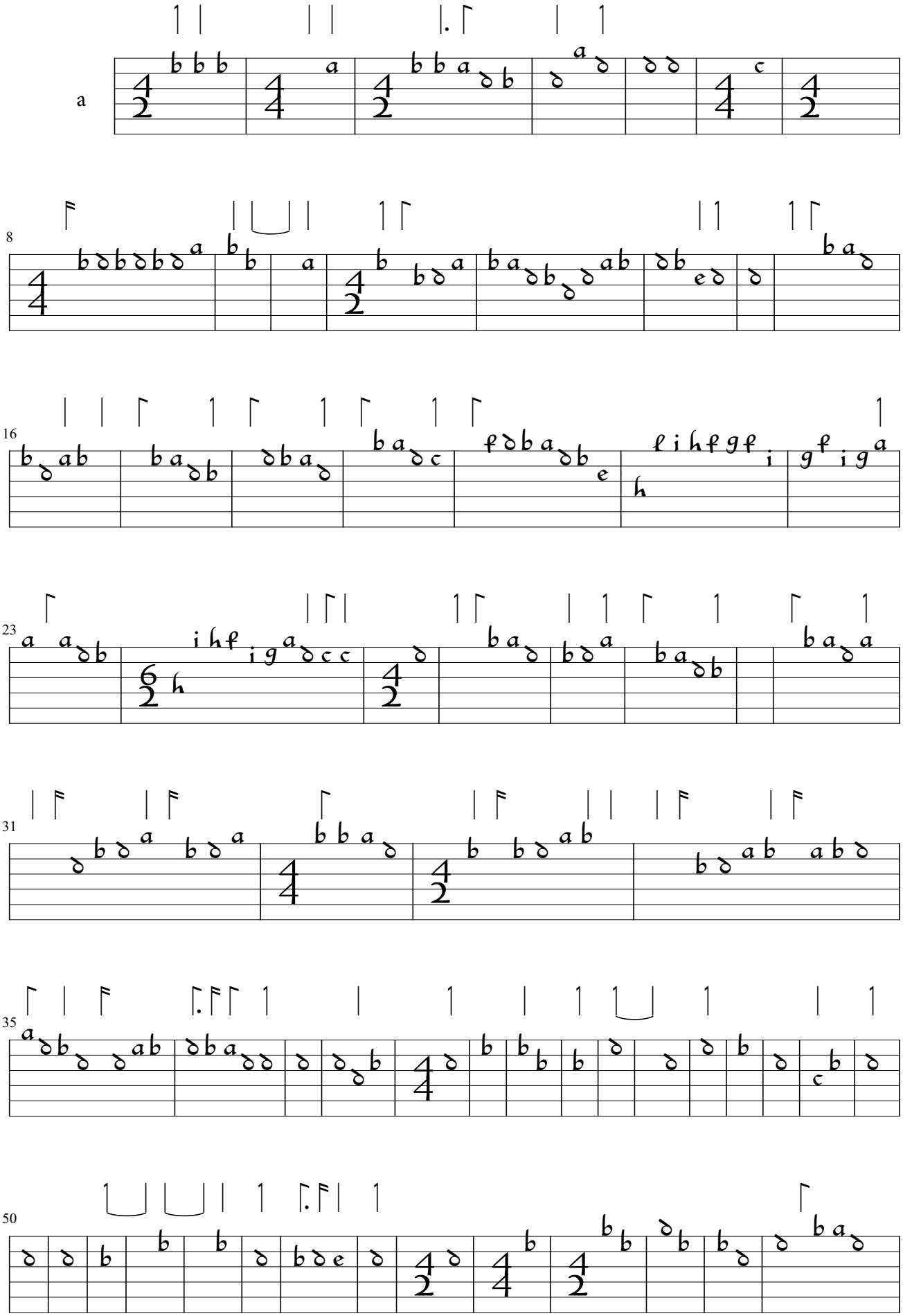

© by Anton Höger 2016

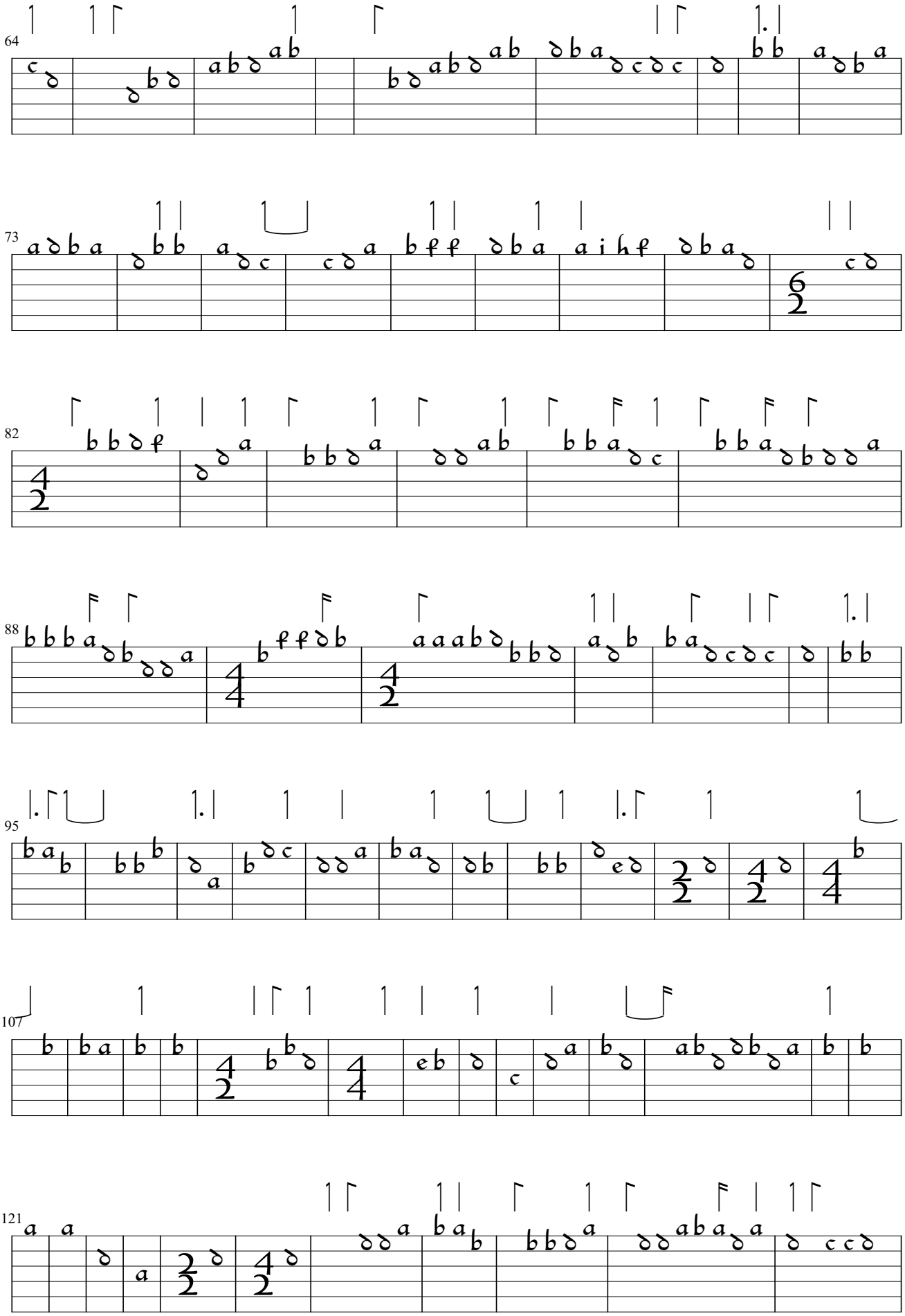

© by Anton Höger 2016

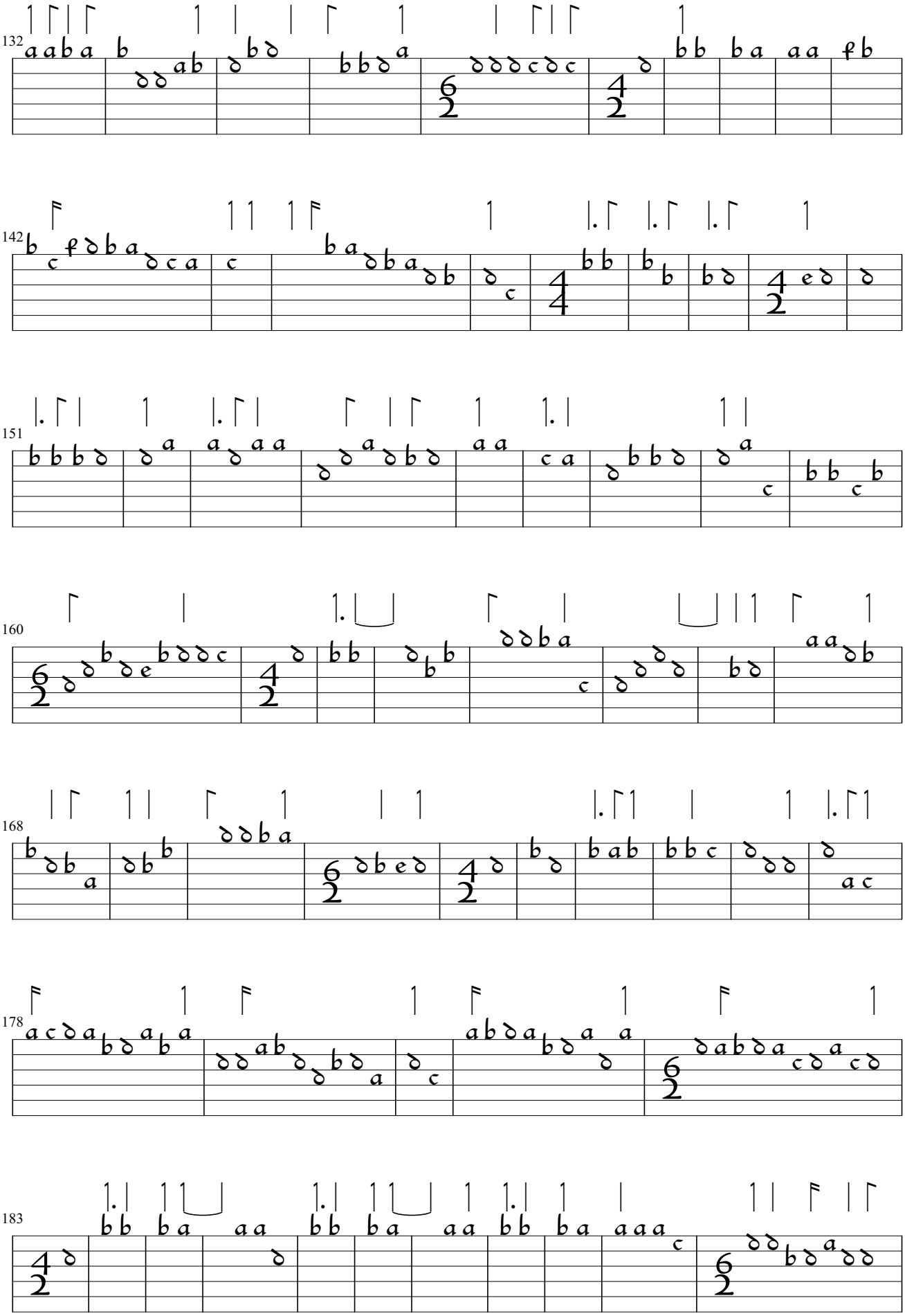
132
142
151
160
168
178
183

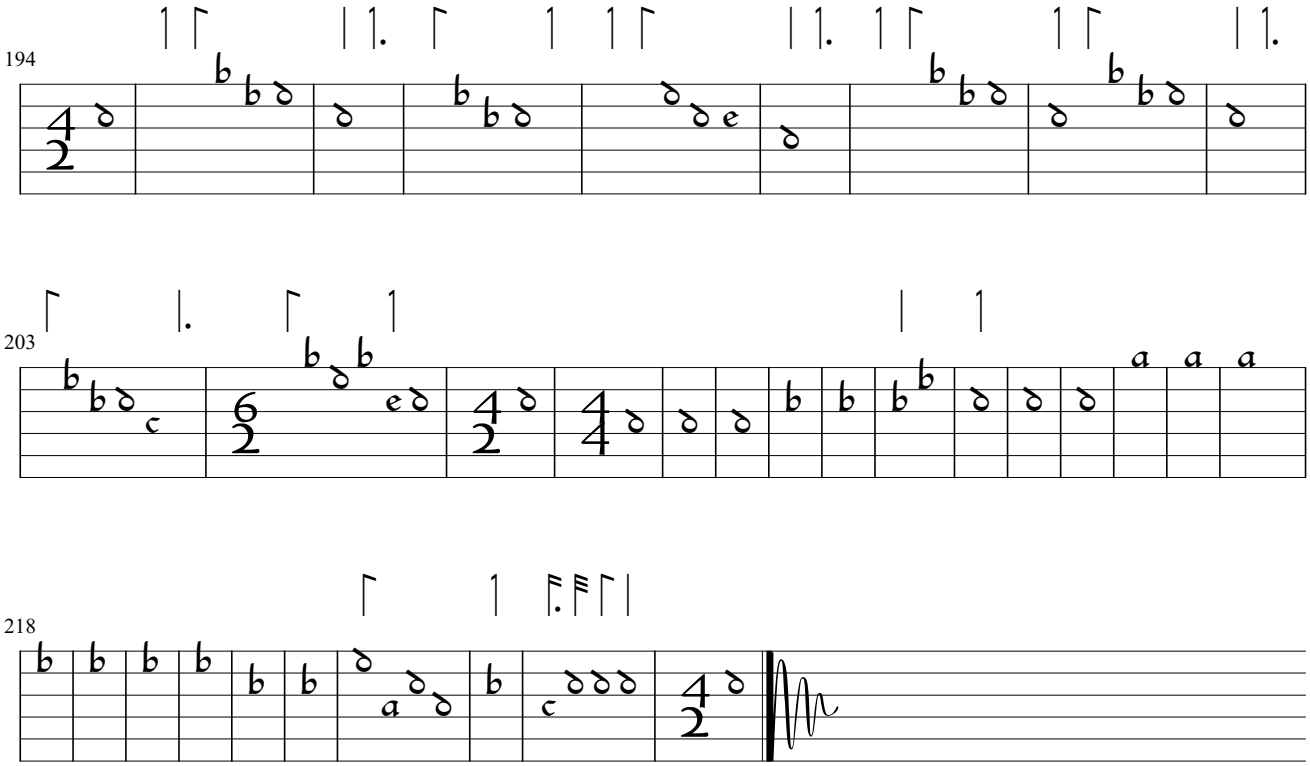
194
203
218