

# Concerto in D, L;D8

J.F.Fasch

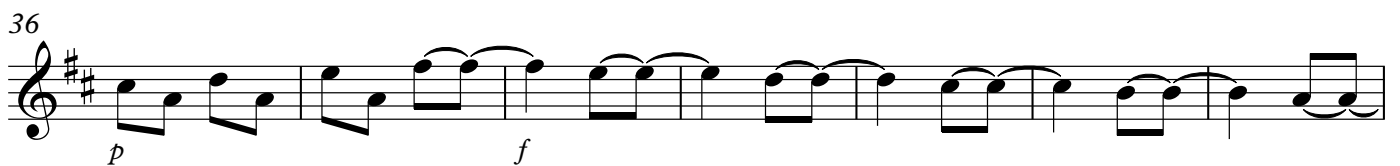

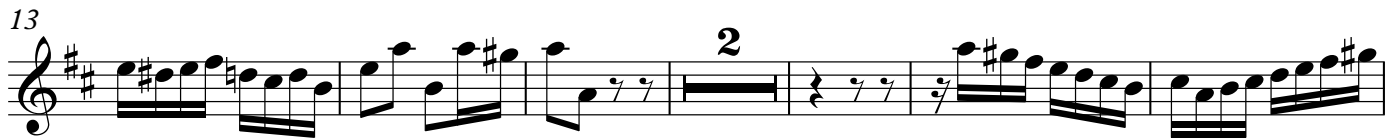
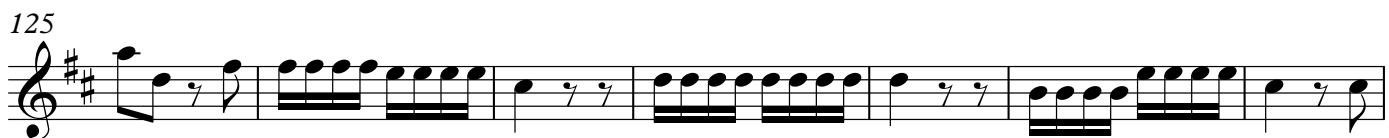
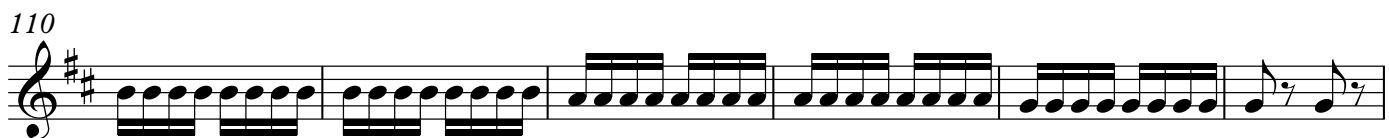
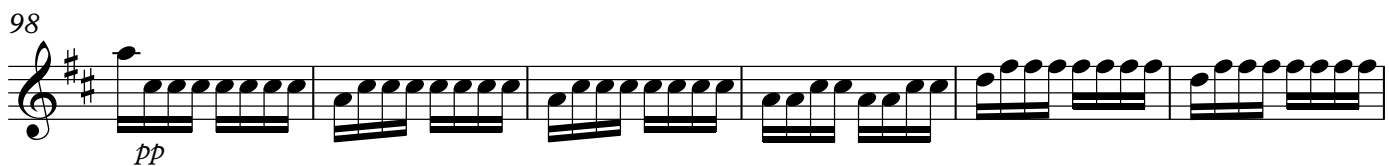
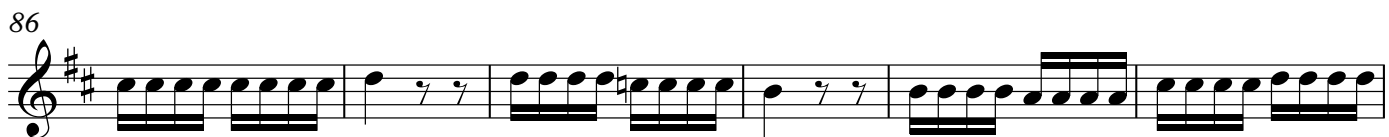

140

148

155 **Andante**

3

6 **27**

35

**Allegro**

6

10

14

18

*p* *pp*

23

*f*

29

*f* +

34

**3** *p* *f*

40

*f* + **18**

62

*f* +

66

*f* +

70

*f* +

75

*f* +

81

*f* +

85

88

99

105

110

114

118

123

128

131

6

136

140
