Meditazione mistica

per organo

Carlotta Ferrari 2017

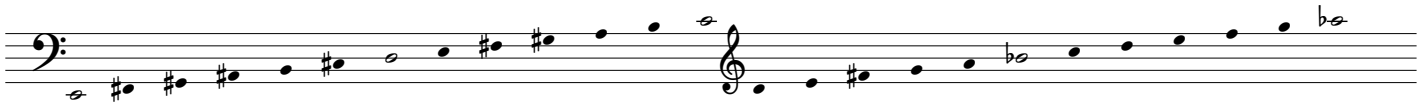

Trasposizioni RPS del modo dominante lidio

Adagio

registri ceciliani

15

30

45