

LES DEUX PIGEONS

NOUVELLE ÉDITION

SUITE D'ORCHESTRE

BALLET DE
ANDRÉ MESSAGER.

N° 1. ENTRÉE DES TZIGANES

Mouvt de Marche (un peu lent) $\text{♩} = 108$ 1^{er} VIOLON.

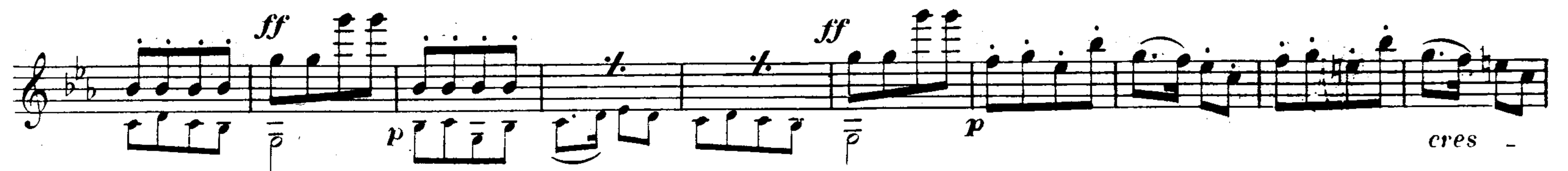
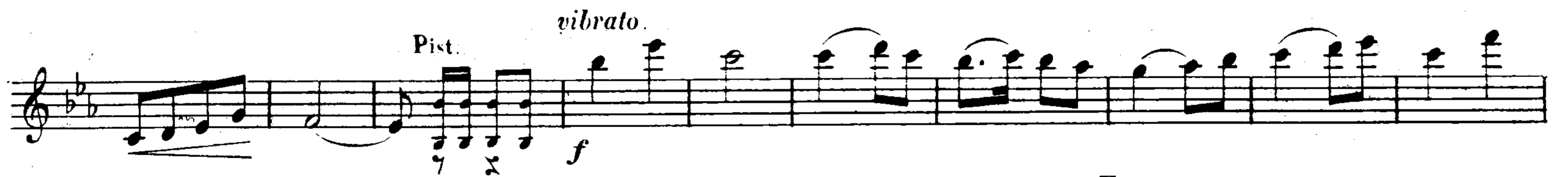

N° 2. SCÈNE ET PAS DES DEUX PIGEONS

Andante. ♩ = 66

1^{er} VIOLON.

dim subito. A

mf dim. 1^{er} Hautb. B

1^{er} Fl. C Vivace. p rall.

Flûte. p f PIZZ. ARCO. f p Hautb.

D Hautb. E 1^{er} Fl. p f PIZZ. ARCO. p dim.

1^{er} Cl. p 1^{er} Viol

1^{er} Fl. mf cresc. f

1^{er} Violon.

F *All^{to}* $\text{♩} = 84$ *ARCO.*

G *Hautb.* *1^{er} Viol.*

Fl. *1^{er} Viol.*

Fl. *Viol.* *1^a* *2^a*

1^{er} Fl. *H* *Harpe pizz.* *poco.*

Viol. *mf*

I
mf espress. *p*

K
cresc. *f* *p*

di - mi - nu - en - do.

L
mf espress. *p* *cresc.*

M
f *p*

Fl.
p

Viol.
p *cresc.*

Piu mosso.

Hautbet Cl.
f *f* *Hautb.*

Viol.
f *p* *Fl. et Hautb.* *Hautb.*

Viol. **Fl.** **Viol.** **Fl.** **Viol.** **Clar.**
cresc. *f* *accel.*

Viol. **Hb.** **Viol.** **Fl.** **Viol.**
p *cresc.* *f* *tr* *tr* *ff*

N° 3. THÈME ET VARIATIONS

Andantino. $\text{♩} = 63$ **THÈME.** **1^{er} VIOLON.**

p *pp*

Viol. *p* *dim. cresc.* *p*

1^{re} VARIATION. **Poco piu vivace.** $\text{♩} = 88$

2 Clar. *cresc.*

1^a **2^a** **A**

f *p* *mf* *p*

crescendo.

f

2^e VARIATION. **All^o non troppo.** $\text{♩} = 104$

p *p* **Timb. et Basses.**

Hb, Cl. Cors. *p* *cresc.* **Viol.** *mf* *cresc.* *f* *ff*

B *p* *cres* *cen* *do.*

f *ff* *ff*

8 **1^a** **8** **2^a**

ff *ff* *ff*

Harmonie.

VARIATION FINALE.

1^{er} Violon.

Vivace. ♩=138

Timb. Bⁿ. Altos. Viol.

p *mf*

cres - cen - do. *f* *ff*

Plus modéré.

Bois.

f *f*

Viol. *p*

Fl. et Cl. *mf*

Viol. *mf* *p*

Più animato

Clar. *f*

PIZZ. *mf*

ARCO. *f*

p stringendo poco à poco.

acce - le - ran - do.

E Presto.

cresc. *f*

ff

Bois. Viol.

1^a 2^a *ff*

N° 4. DIVERTISSEMENT

Allegro **1^{er} VIOLON.** **All^{to} ben mod^{to}**
ff *Hautb.* *Viol.* *♩=80 Harpes, ou Quatuor.*

mf sonore.

A
 V^{lle} Alto B<sup>on
p</sup>

B Fl. et Clar.
mf
p

f
p

sf p

crescendo. *f*

f *p* *crescendo.*

Poco meno mosso

f *ff*

a Tempo

accelerando. *ff* **Vivo**

N° 5. DANSE HONGROISE

All^{to} ben marcato. ♩=76

ff *mf* *ff* *mf*

2 Hautb. et 2 Clar.

ff *mf* *cresc.* *ff* *p* **A**

1^{er} Violon.

- Staff 12:** Ends with a *Lento.* (Lento) marking, a *rall.* (rallentando) marking, and a *Vivo.* (Vivo) marking.

N° 6. FINAL

1^{er} VIOLON.

Presto $\text{♩} = 92$

Un peu plus lent $\text{♩} = 138$

D sonore.

Presto (1^o Tempo)