

# La voix de la pauvreté

Clakos/ Lades Neffous

Piano

6 Pno.

11 Pno.

16 Pno.

21 Pno.

©Lades Neffous

# La voix de la pauvreté

bansuri  
1/4 = 89

Clakos/Lades Neffous argrs

1<sup>ere</sup> partie

La voix de la pauvreté

17

17

G7 Fm7 Gm7 Fm7

21

21

B°7 Cm7 A♭M7 Fm7

25

2<sup>eme</sup> partie

25

B°7 Cm

29

29

Dm7 Cm7 Fm7 Gm7

33

33

A♭M7 Fm7 Dm7 G7

©Lades Neffous

La voix de la pauvreté

37

37

Cm7 Dm7 Fm7 Gm7

41

41

AbM7 Fm7 Gm7 AbM7

45

45

A7 Fm7 B7 AbM7

49

49

A7 Fm7 Gm7 AbM7

53

53

B7 G7 Cm7 Gm7

La voix de la pauvreté

57

57

Fm7 A♭M7 Gm7 G7

61

3<sup>eme</sup> partie

61

Cm

65

65

Gm7 A♭M7 Fm7 Gm7

69

69

A♭M7 Fm7 Gm7 A♭M7

73

73

Gm7 Fm7 Gm7 A♭M7

La voix de la pauvreté

77

A<sup>7</sup> Fm7 B<sup>b</sup>7 Cm7

81

Fm7 A<sup>b</sup>M7 Fm7 Gm7

85

A<sup>b</sup>M7 Gm7 A<sup>b</sup>M7 A<sup>7</sup>

89

Fm7 Gm7 G7

# La voix de la pauvreté

Fránsic Drærg/Lades Neffous argts

duduk  
1/4 = 76

Bm7

GM7

F#m7

GM7

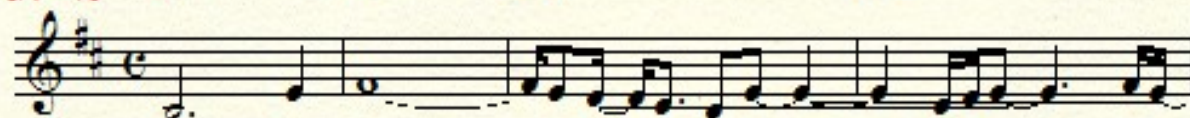

Bb°7

Bm7

Em7

F#7

F#m7

GM7

C#m7

Bb°7

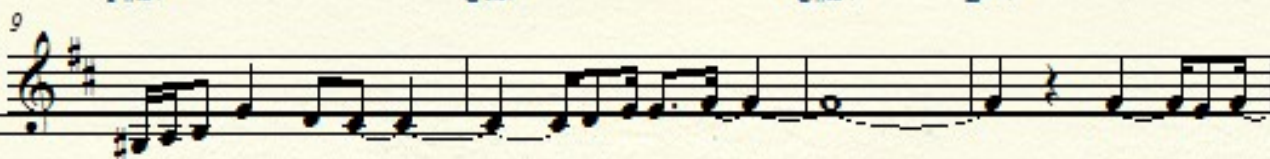

Bm7

GM7

Em7

Bb°7

Bm7

C#m7

Em7

F#m7

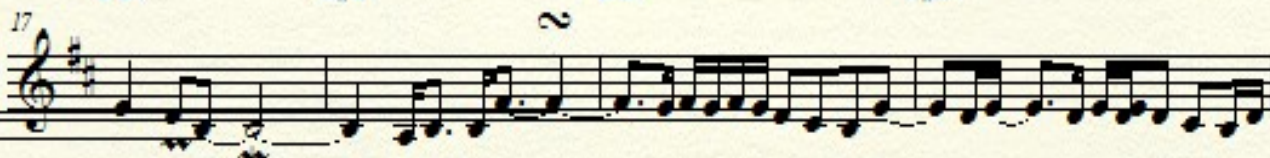

Em7

Bb°7

GM7

Bb°7

