Duet from the French Suite No. 5 for Keyboard BWV 816

J. S. BACH [arr. R. Bartoli] BWV 816
arr. for Violin and Cello

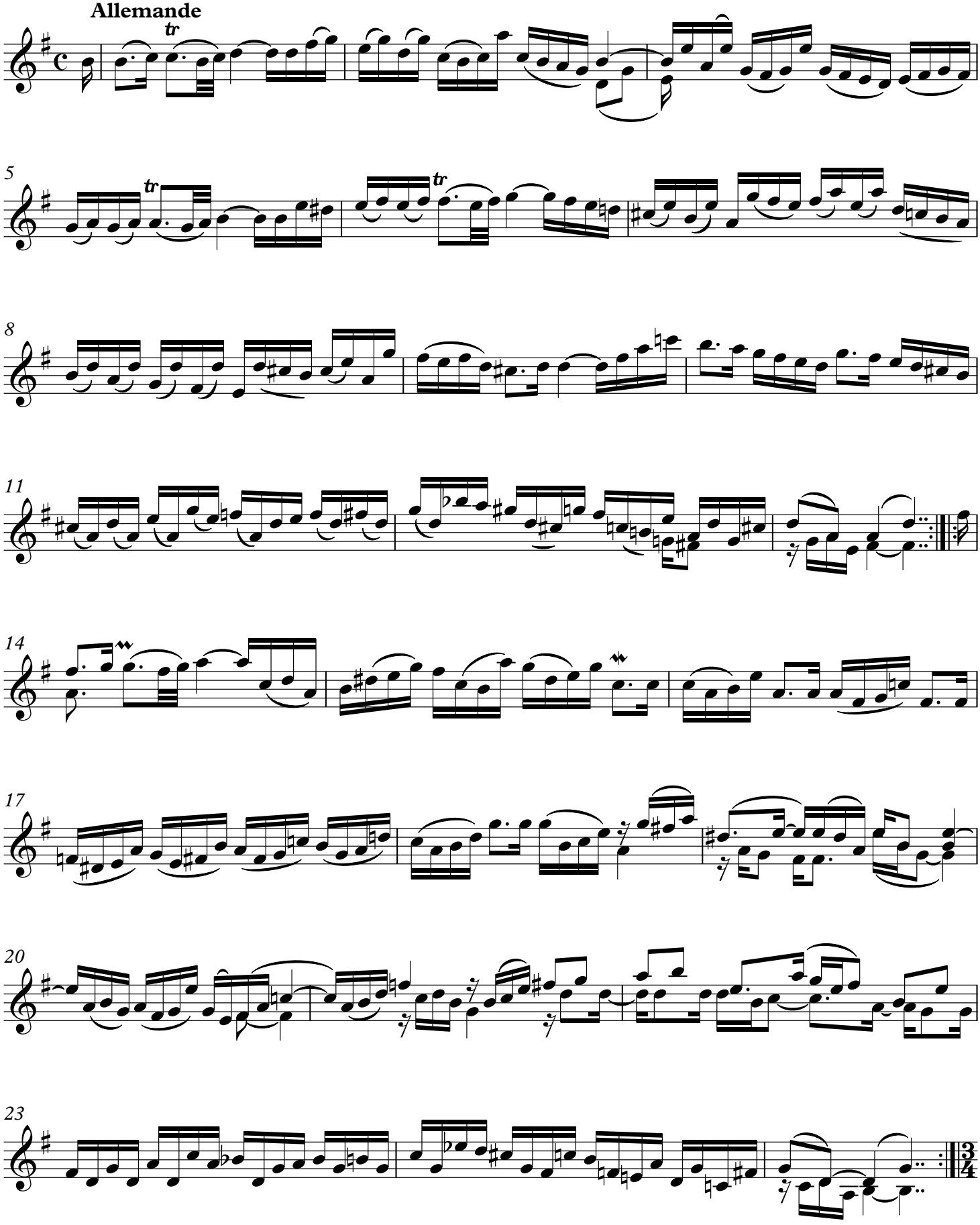

Courante

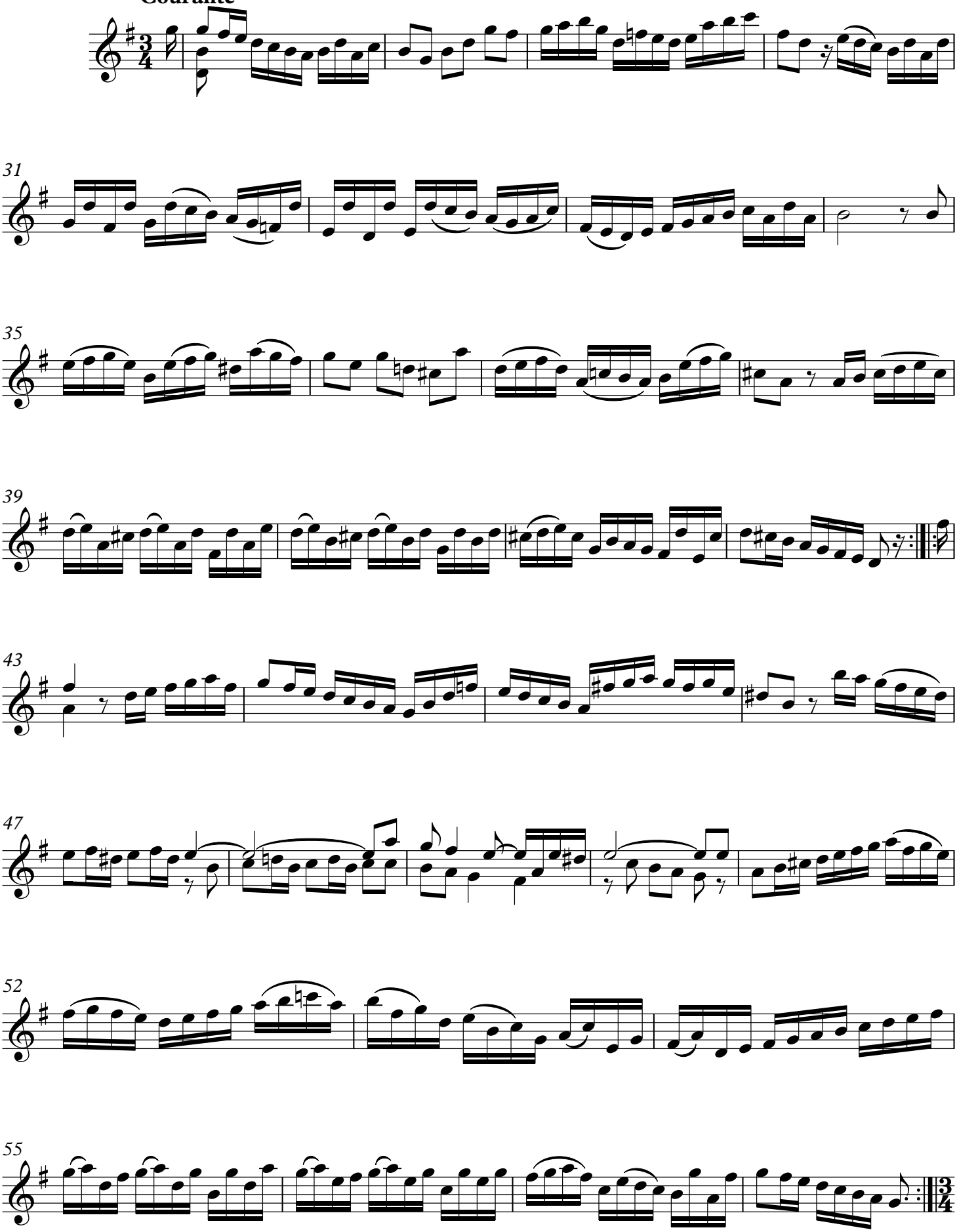

Violin

59 **Sarabande** ♩ = 80

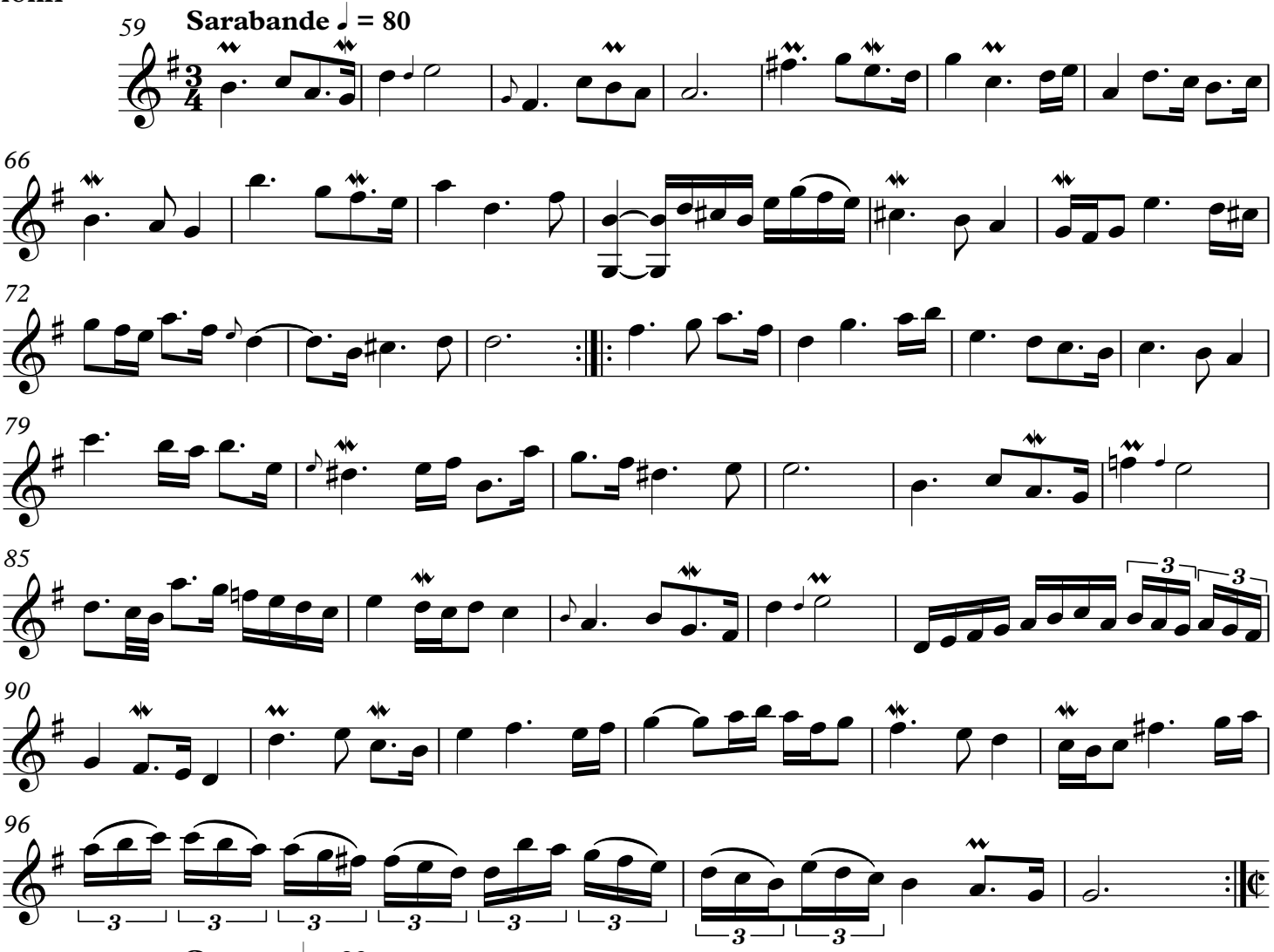

Gavotte 𝅗𝅥 = 92

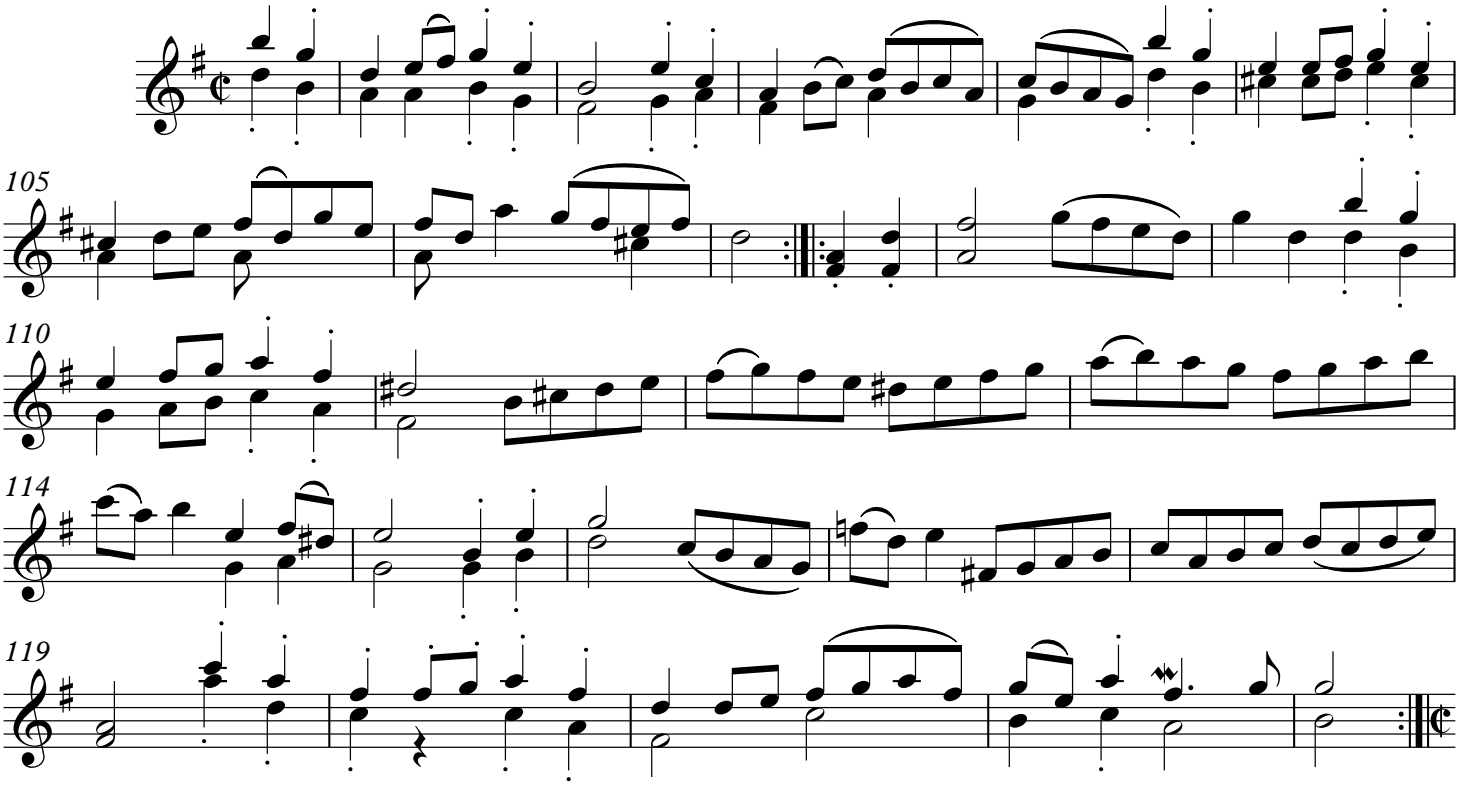

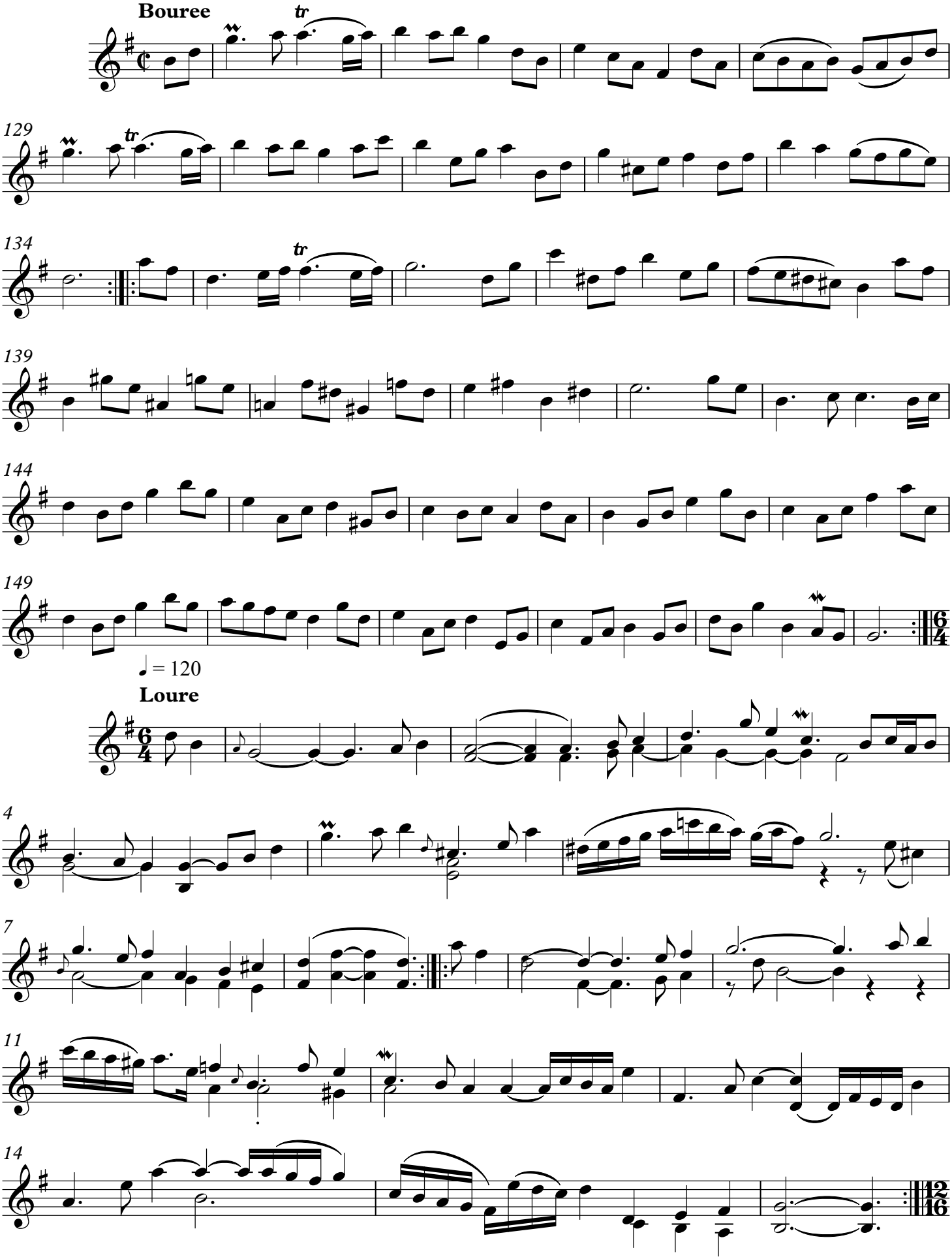
Bouree
tr
129
134
139
144
149
♩ = 120
Loure
4
7
11
14

Gigue ♪ = 116

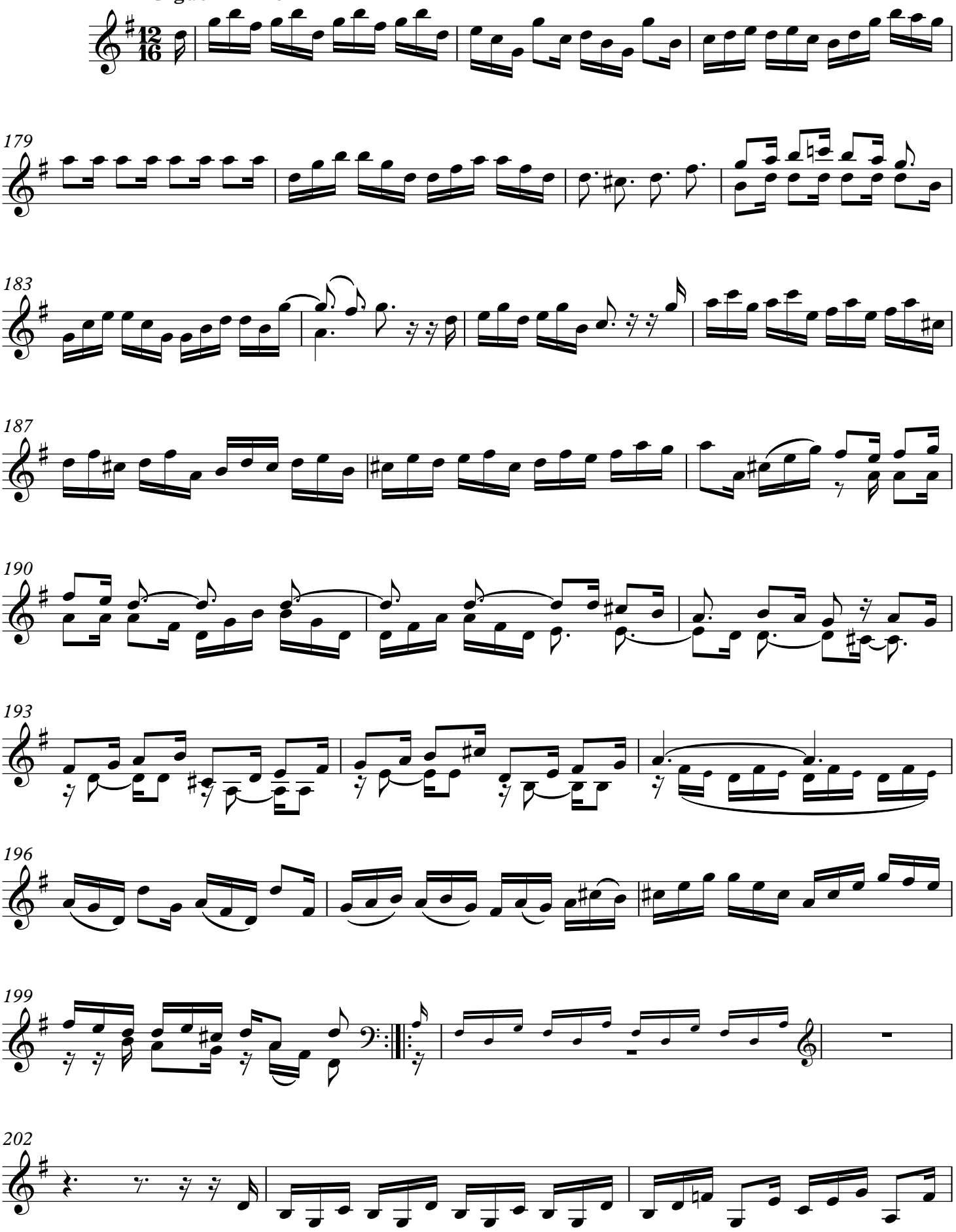

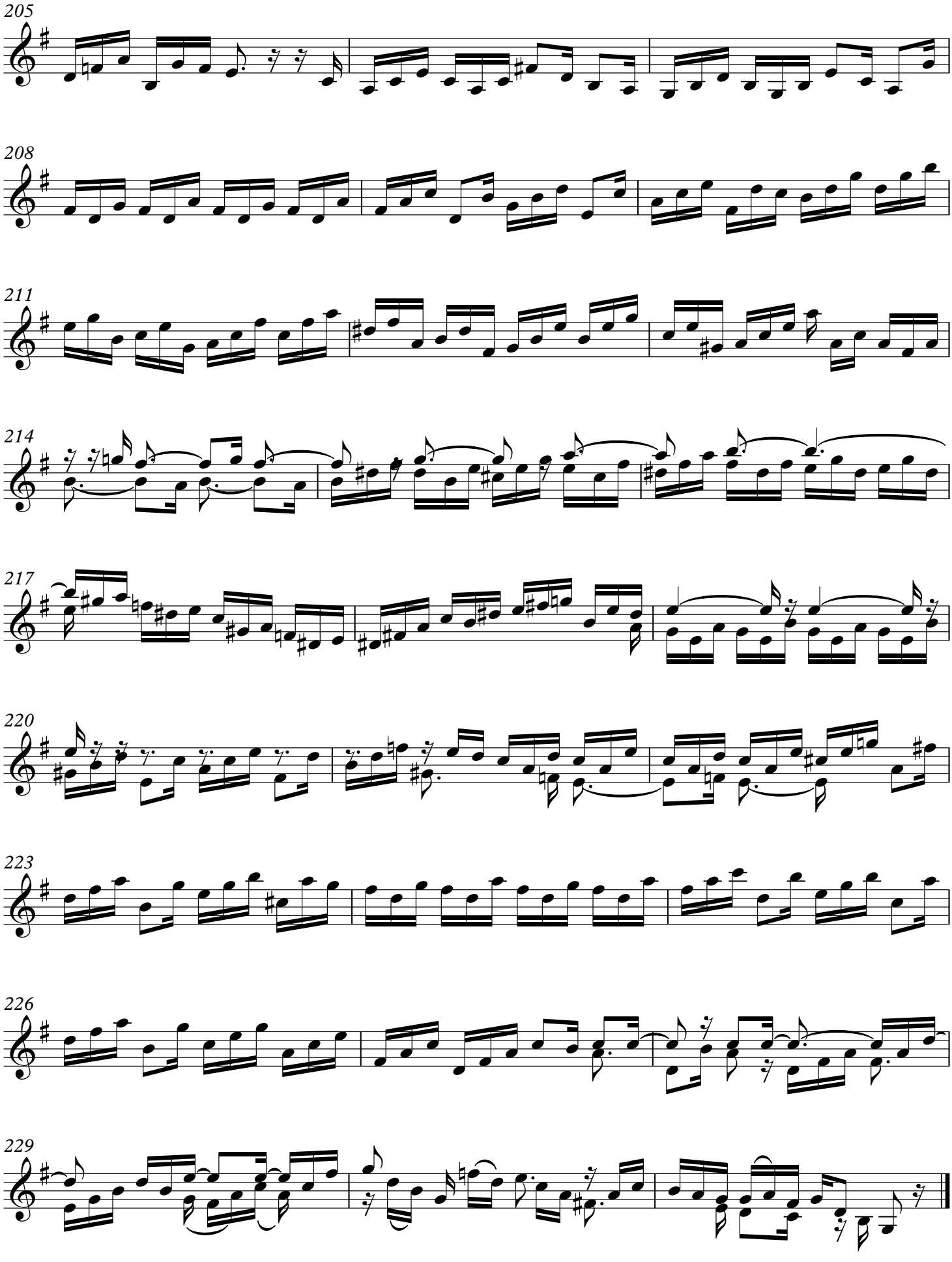
205
208
211
214
217
220
223
226
229

Duet from the French Suite No. 5 for Keyboard BWV 816

J. S. BACH [arr. R. Bartoli] BWV 816
arr. for Violin and Cello

Allemande

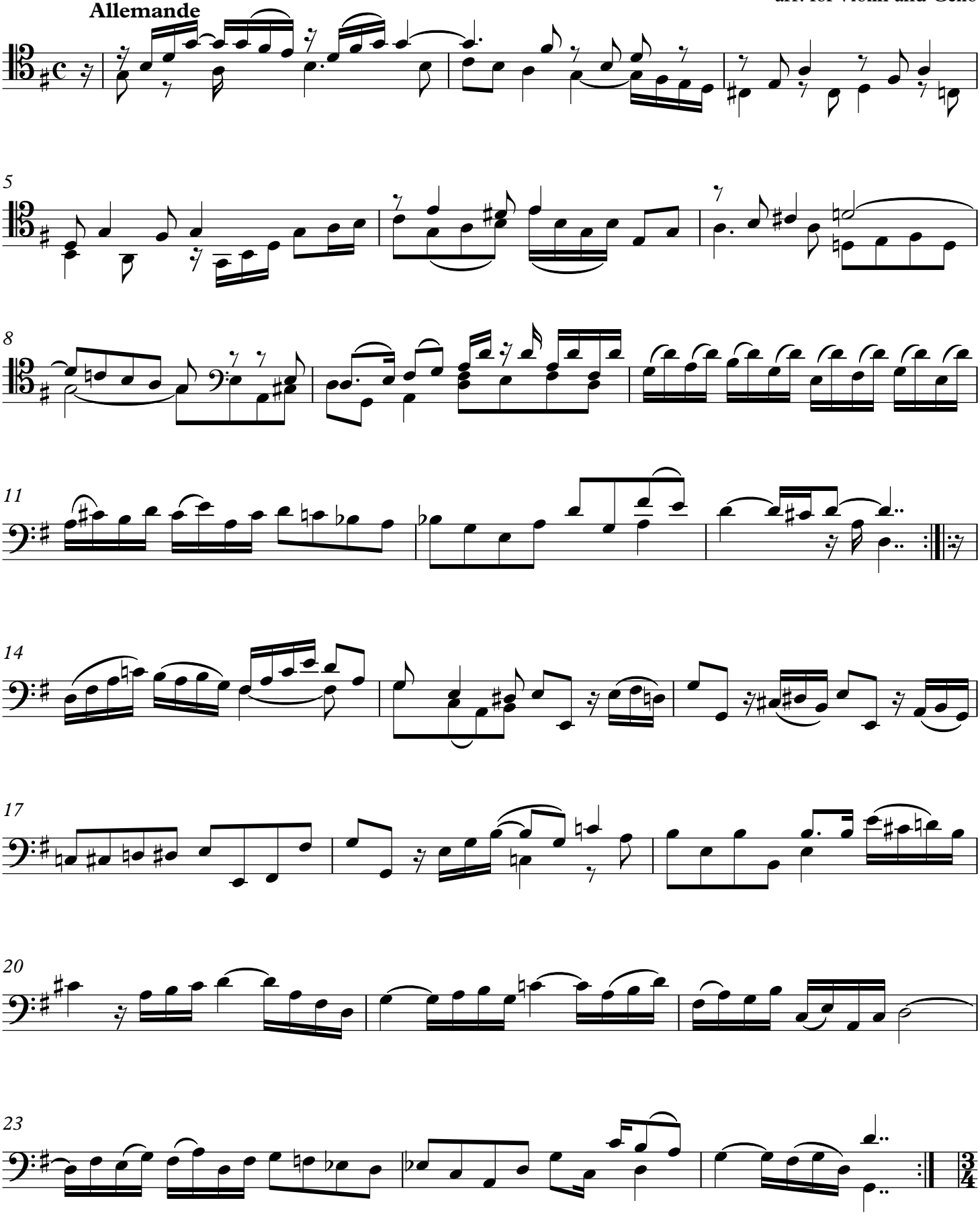

Courante

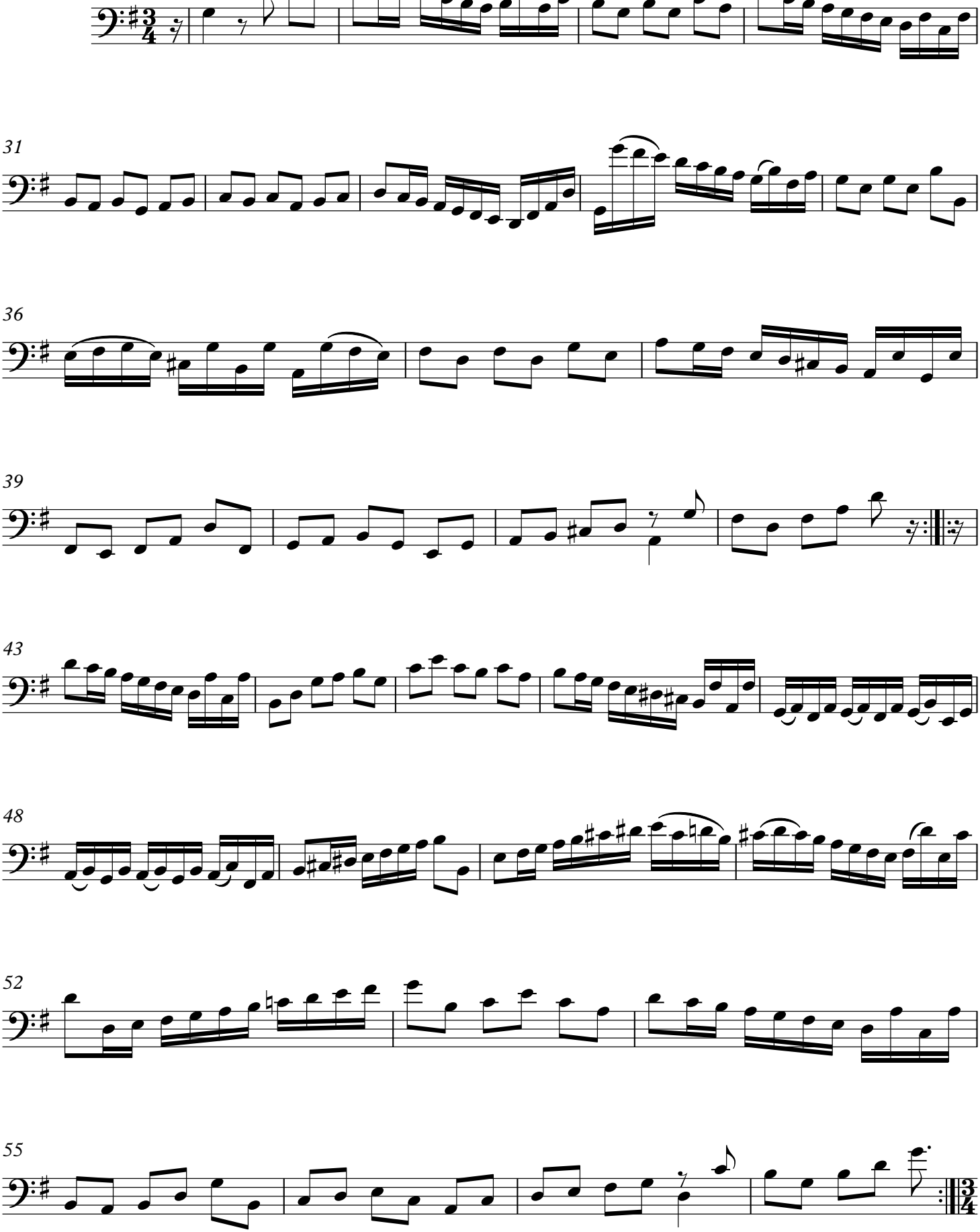

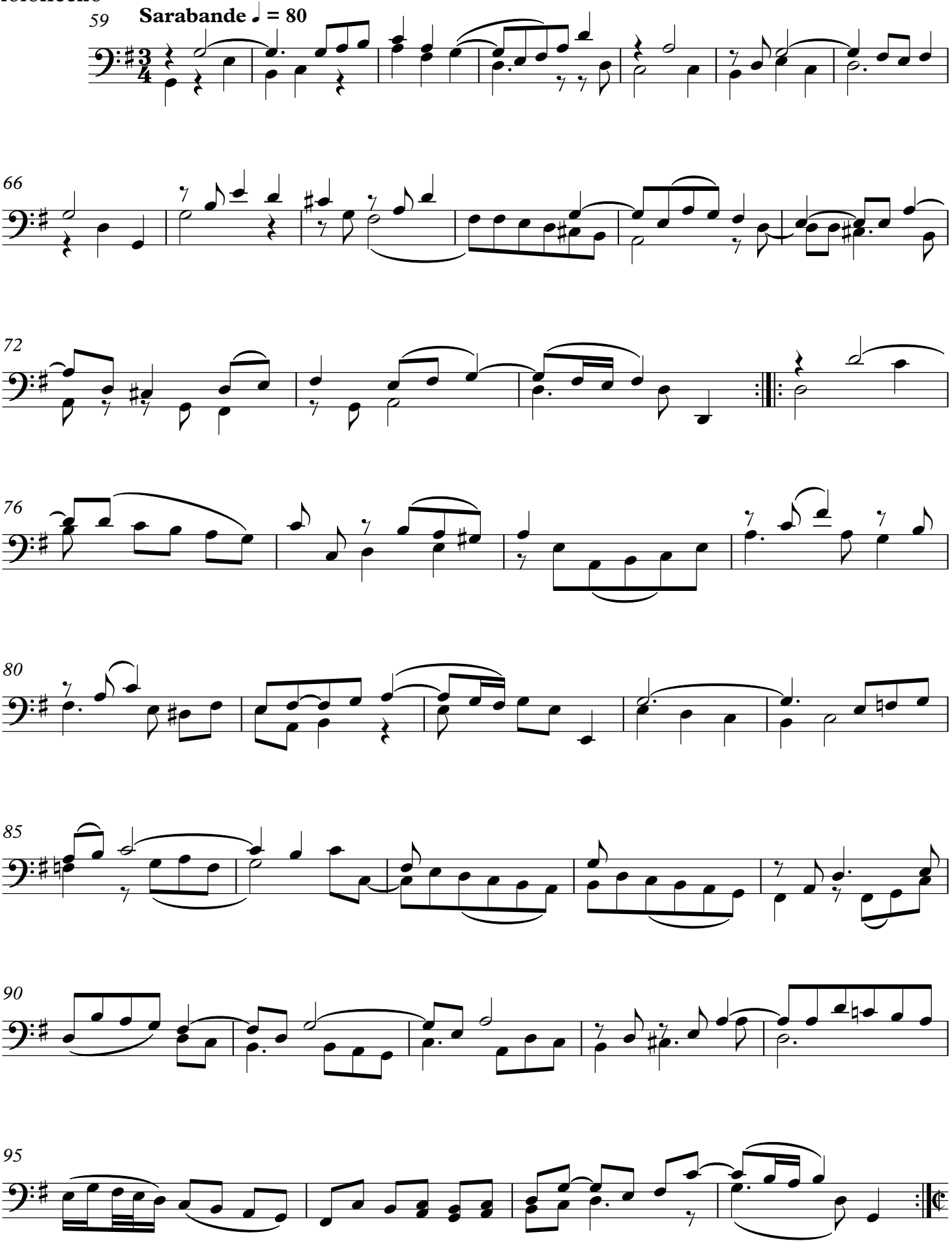
59
Sarabande ♩ = 80
66
72
76
80
85
90
95

Gavotte ♩ = 92

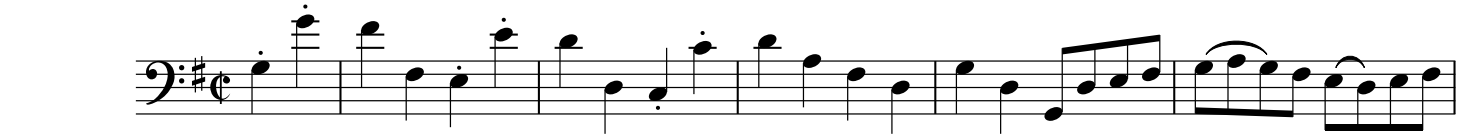

105

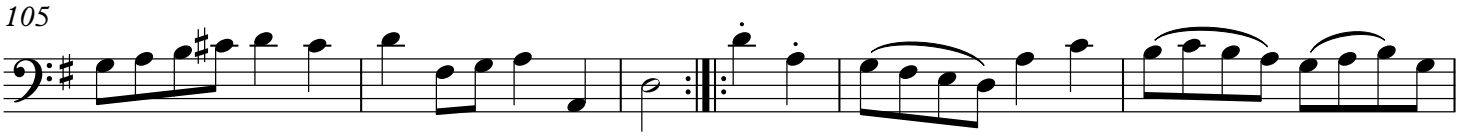

110

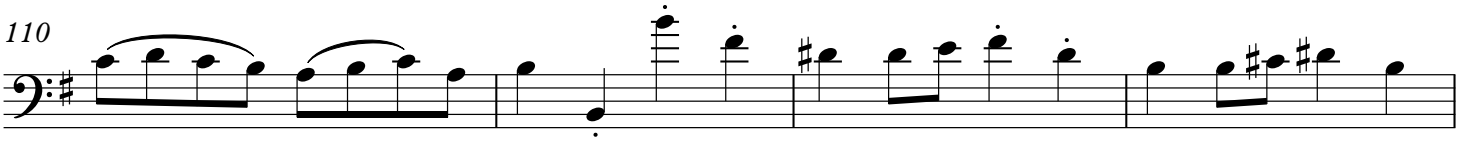

114

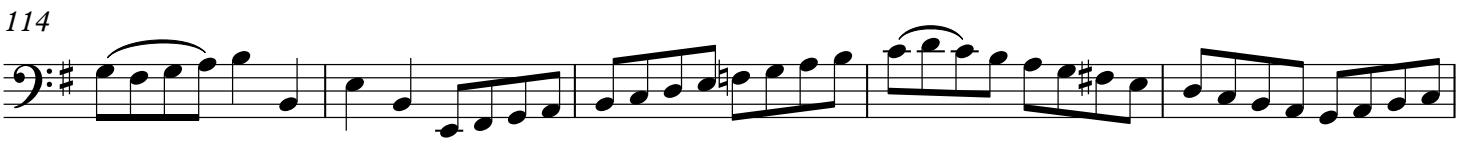

119

Bouree

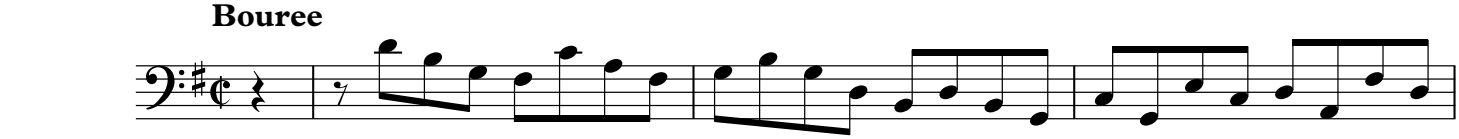

128

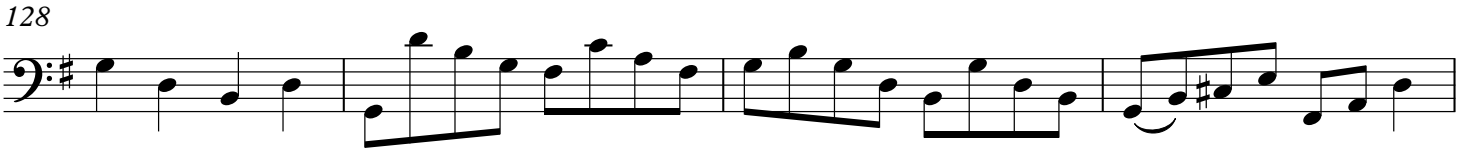

132

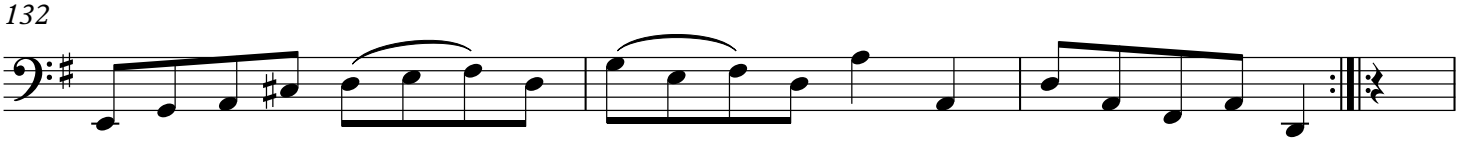

135

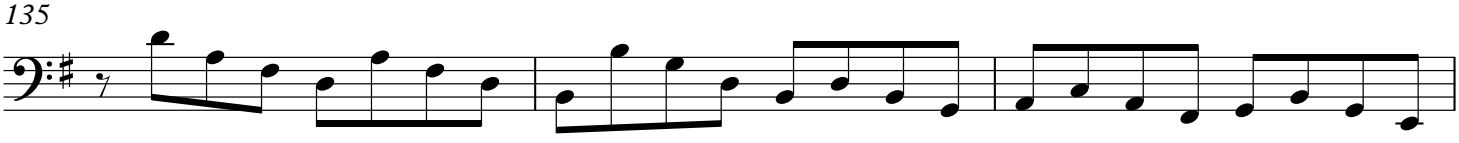

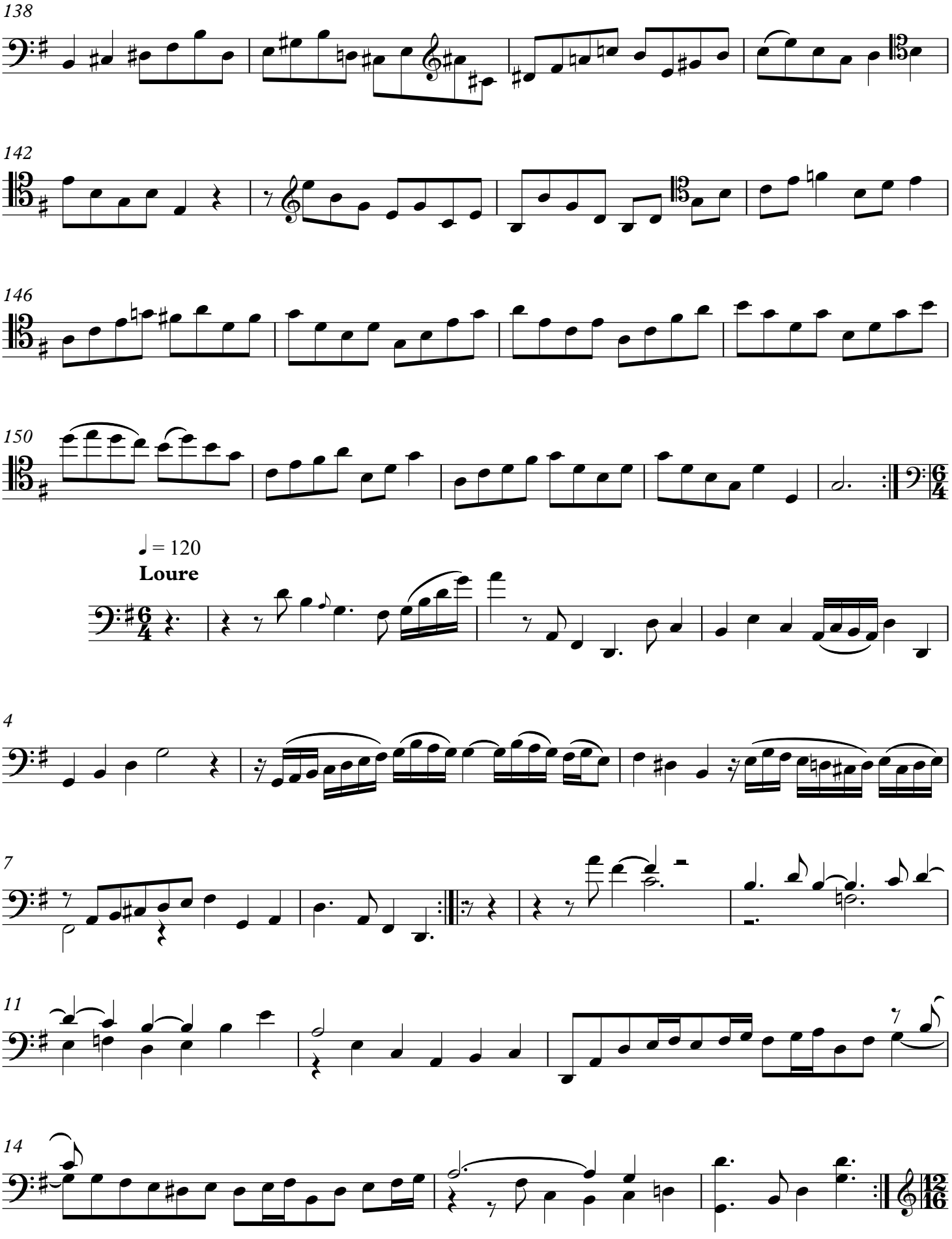
138
142
146
150
♩ = 120
Loure
4
7
11
14

Gigue ♪ = 116

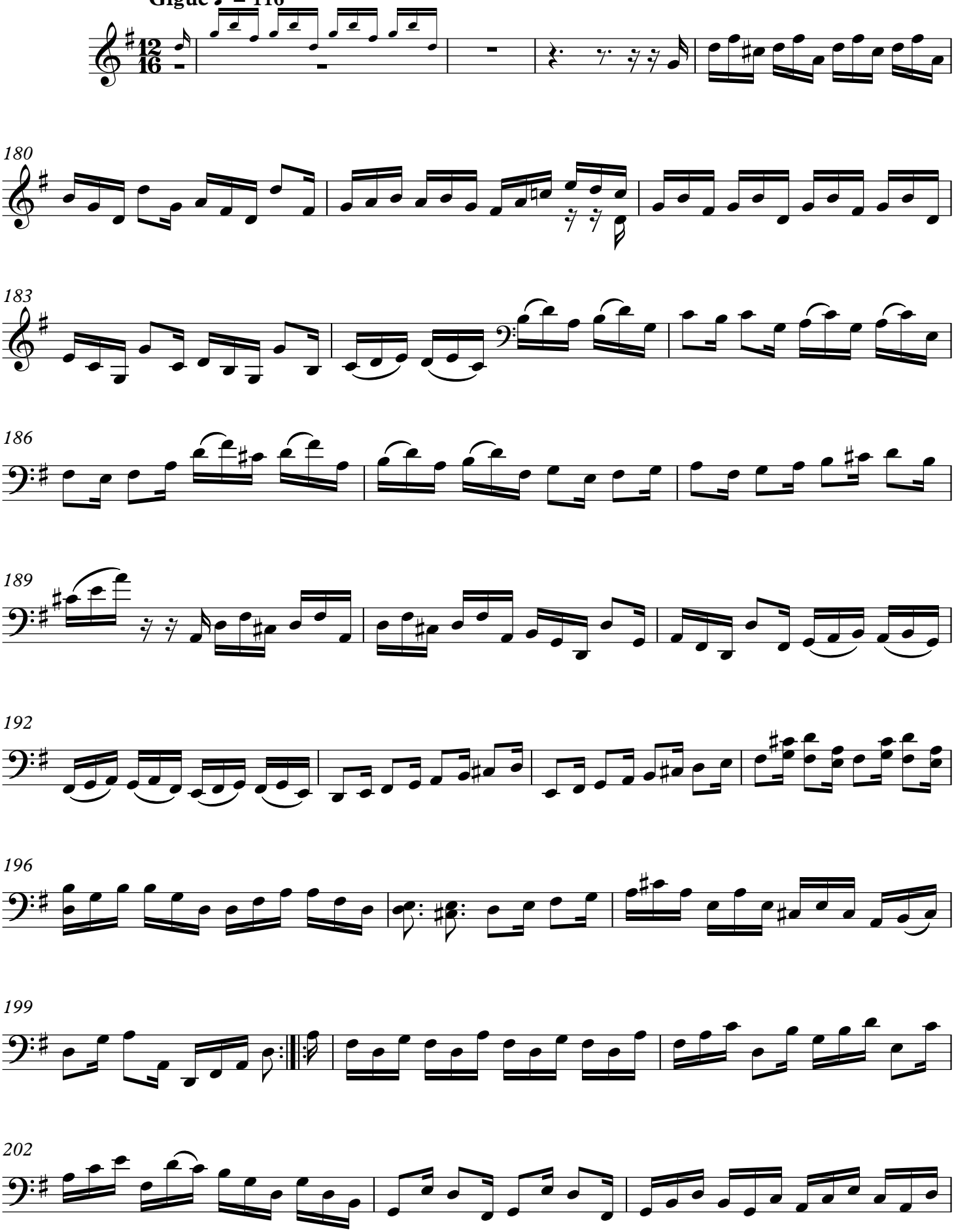

205

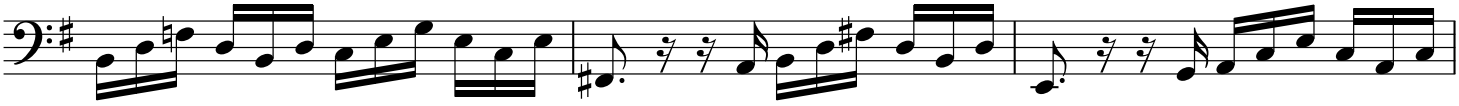

208

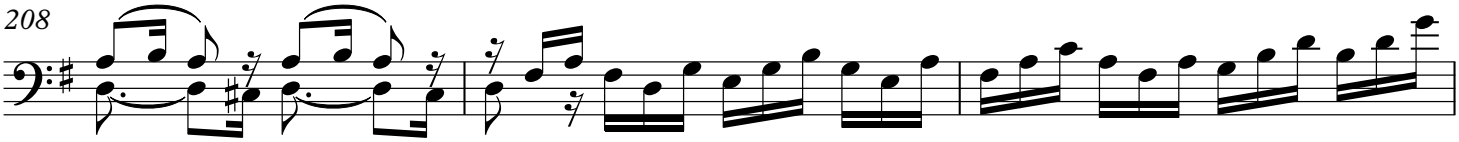

211

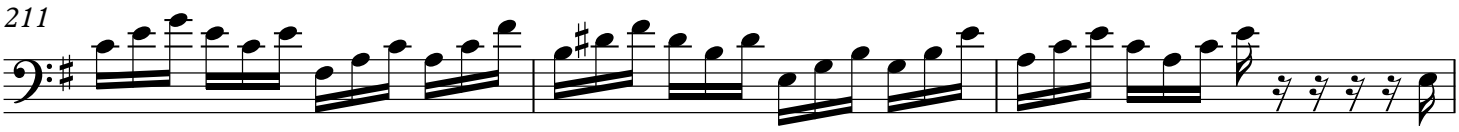

214

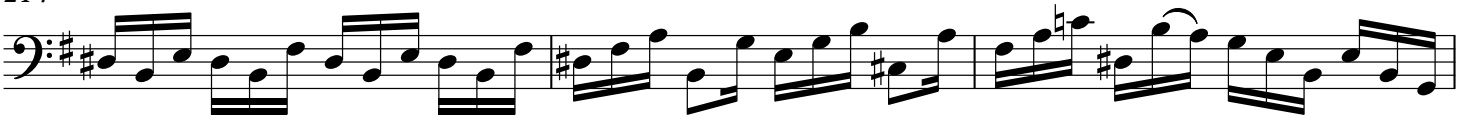

217

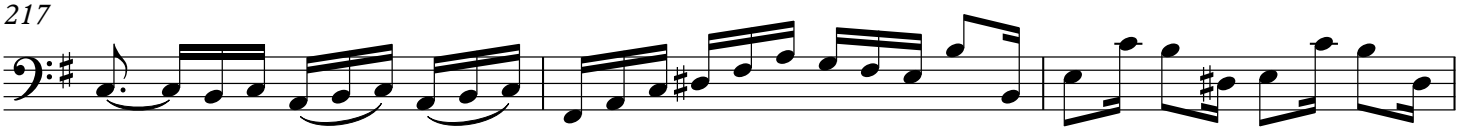

220

223

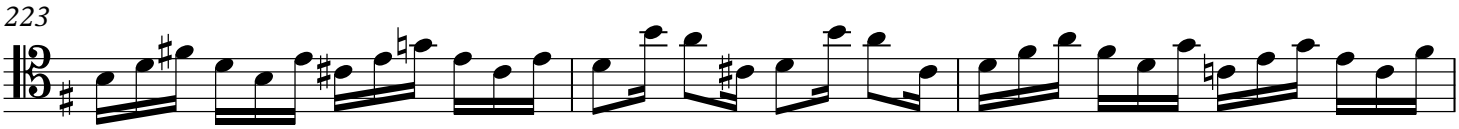

226

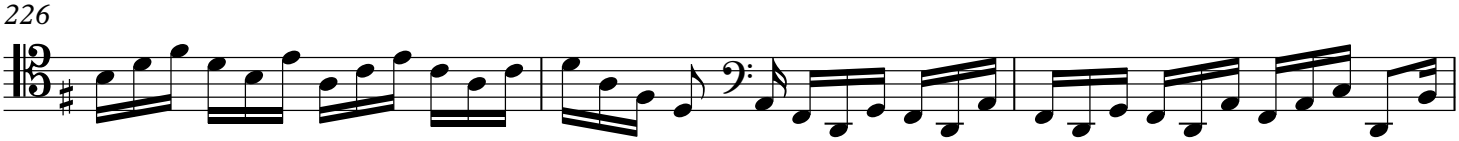
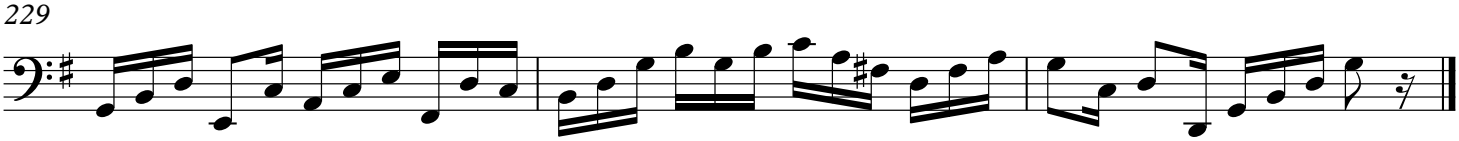
229