Violino.

6.

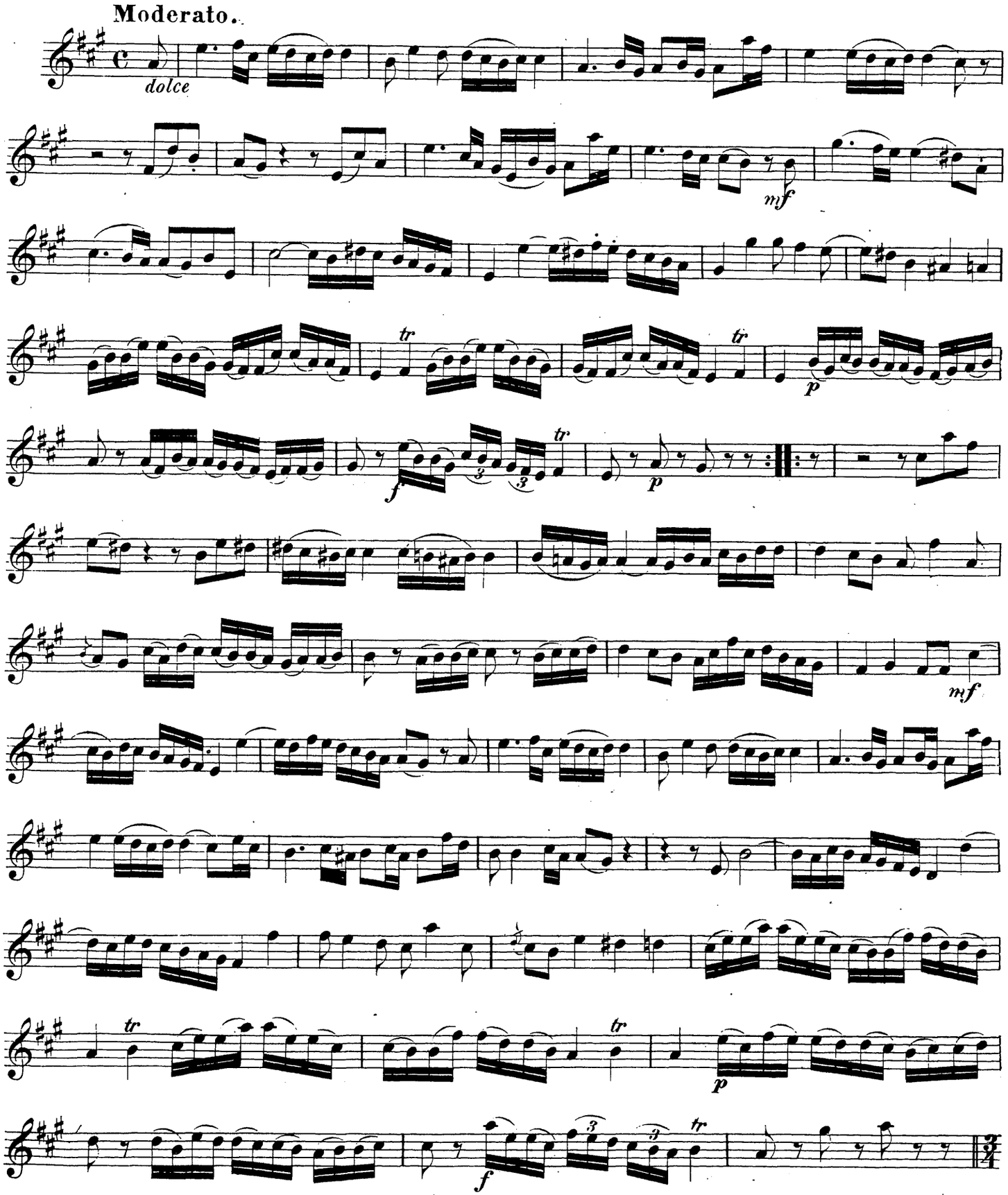

Violino.

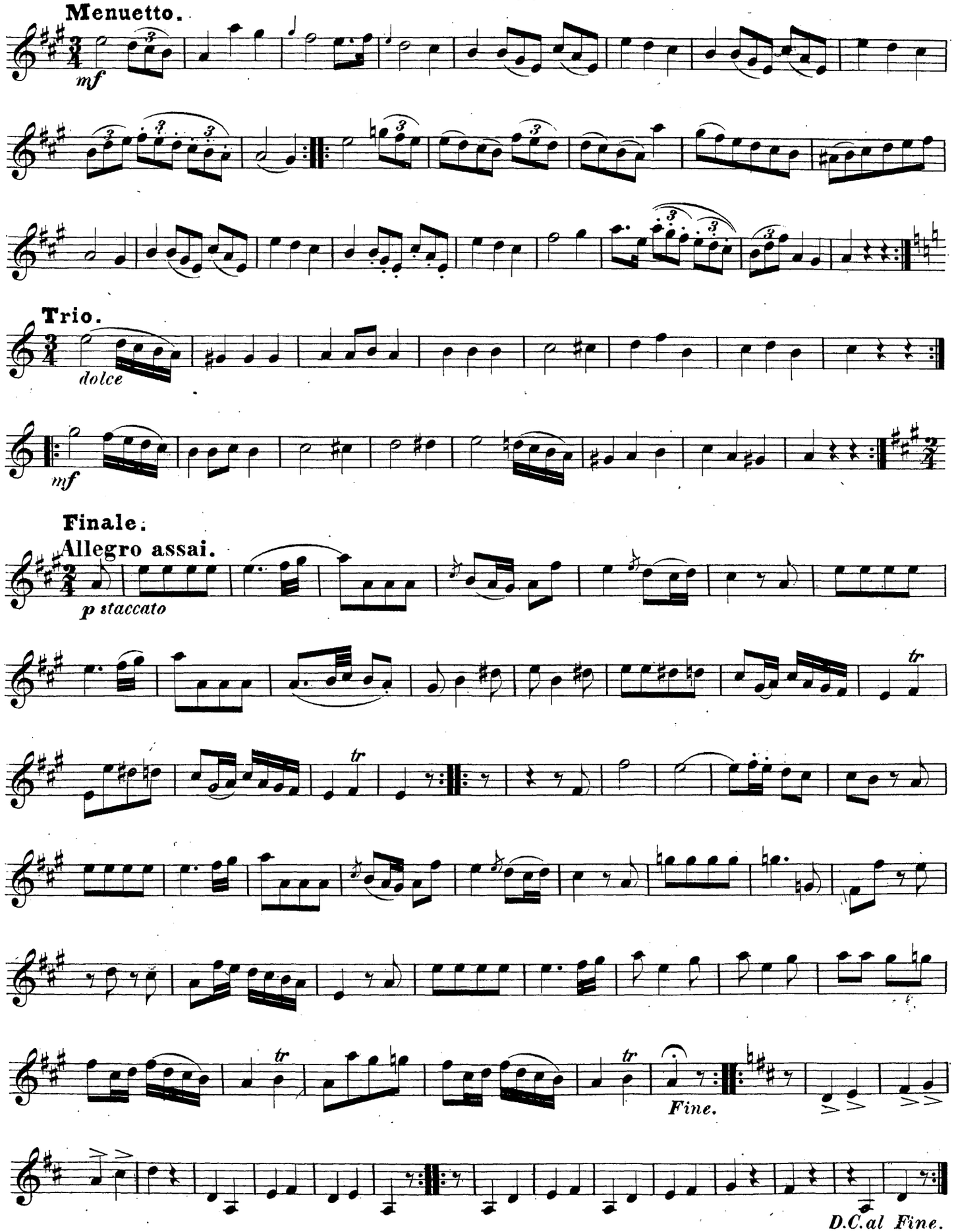
Menuetto.
mf
Trio.
dolce
mf
Finale.
Allegro assai.
p staccato
tr
tr
tr
Fine.
D.C. al Fine.