Trombone 1

for Daniel Culver

A SONG FOR ST. CECILIA'S DAY

Text by John Dryden (1687)
Music by Jacob Bancks (2015)

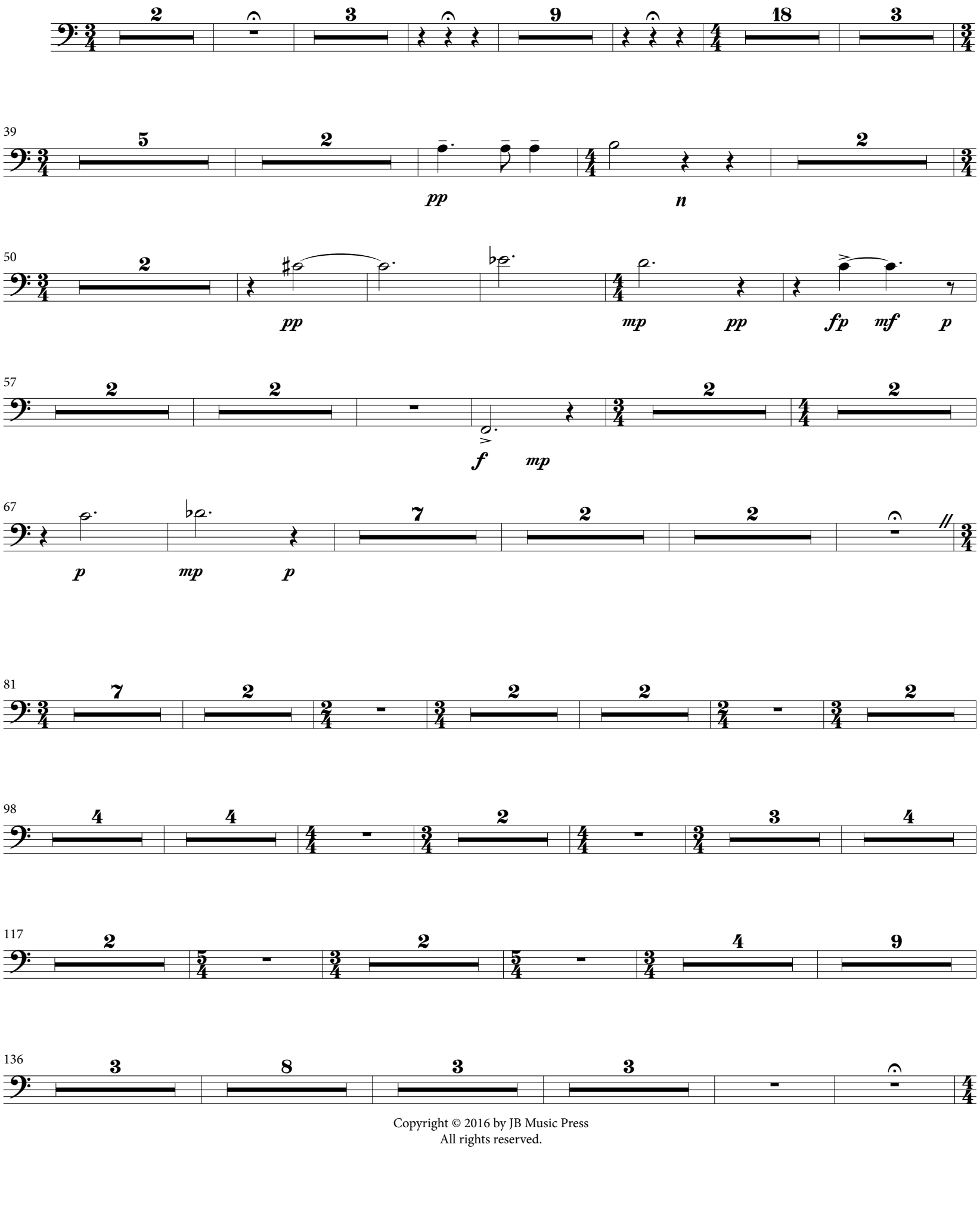

Copyright © 2016 by JB Music Press
All rights reserved.

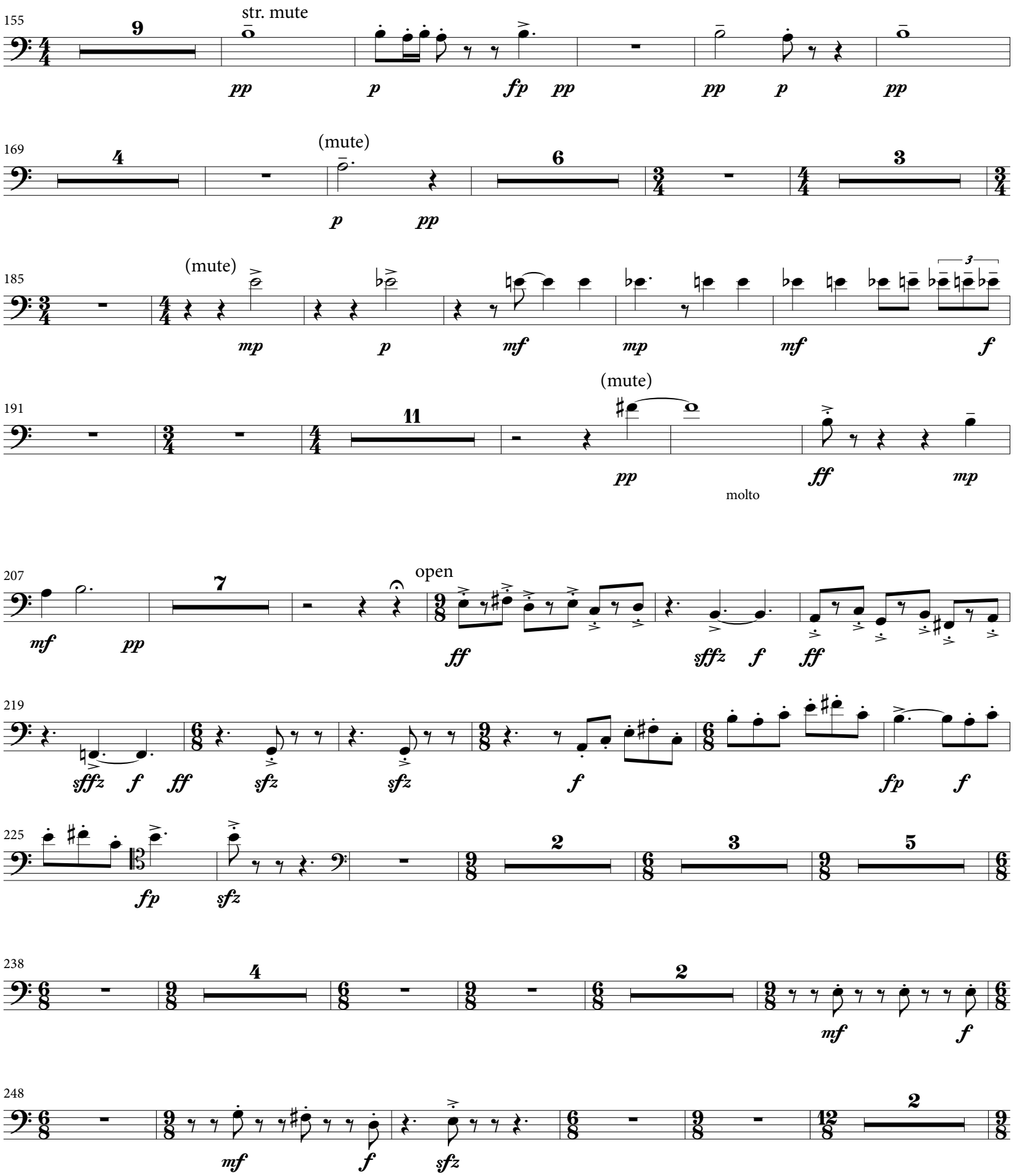
155
str. mute
pp p fp pp pp p pp
169
(mute)
p pp
185
(mute)
mp p mf mp mf f
191
(mute)
pp ff mp
molto
207
open
mf pp ff sffz f ff
219
sffz f ff sfz sfz f fp f
225
fp sfz
238
mf f
248
mf f sfz

255

2

262

8

p *mp* *p* (*p*)

274

mf *mp* *mf* *f* *mf* *f* *p sub.* *f*

279

f *ff* *mf* *p* *pp*

284

mf *p* *f* *mf* *p*

2

291

3 2 2 2

303

3 2 2 2 3

317

2 2 2 2

327

mp quasi organ, legato
support chorus

333

2 2 3

pp *n*

344

harmon mute
stem removed

mute out

fp *f* *pp*

352

361

15

379

pp *p* *pp*

384

p *mp* *p* *mp* *mf* *pp*

388

3

395

401

2

408

2

415

2 2

pp

424

p *pp* *p* *p*

431

mf molto *pp* *p* *mf* *f* *p sub.* *mp* *pp*

438

p

445

f *mp* *mf* *pp*

451

3

f

458

ff *f* *ff* *mf*

463

f *ff*

Trombone 1

467

bring out

f *ff* *f* *ff* *fp* *f*

472

fp *f* *f* *mf* *mp*

478

2 2 3 8

494

mf *fp* *f* *mp* *f*

498

7 2 2

510

3 8

524

bring out

fp *f* *fp* *f*

530

ff *f* *fp* *mf*

536

4

mp *f* *fp* *mf* *mp*

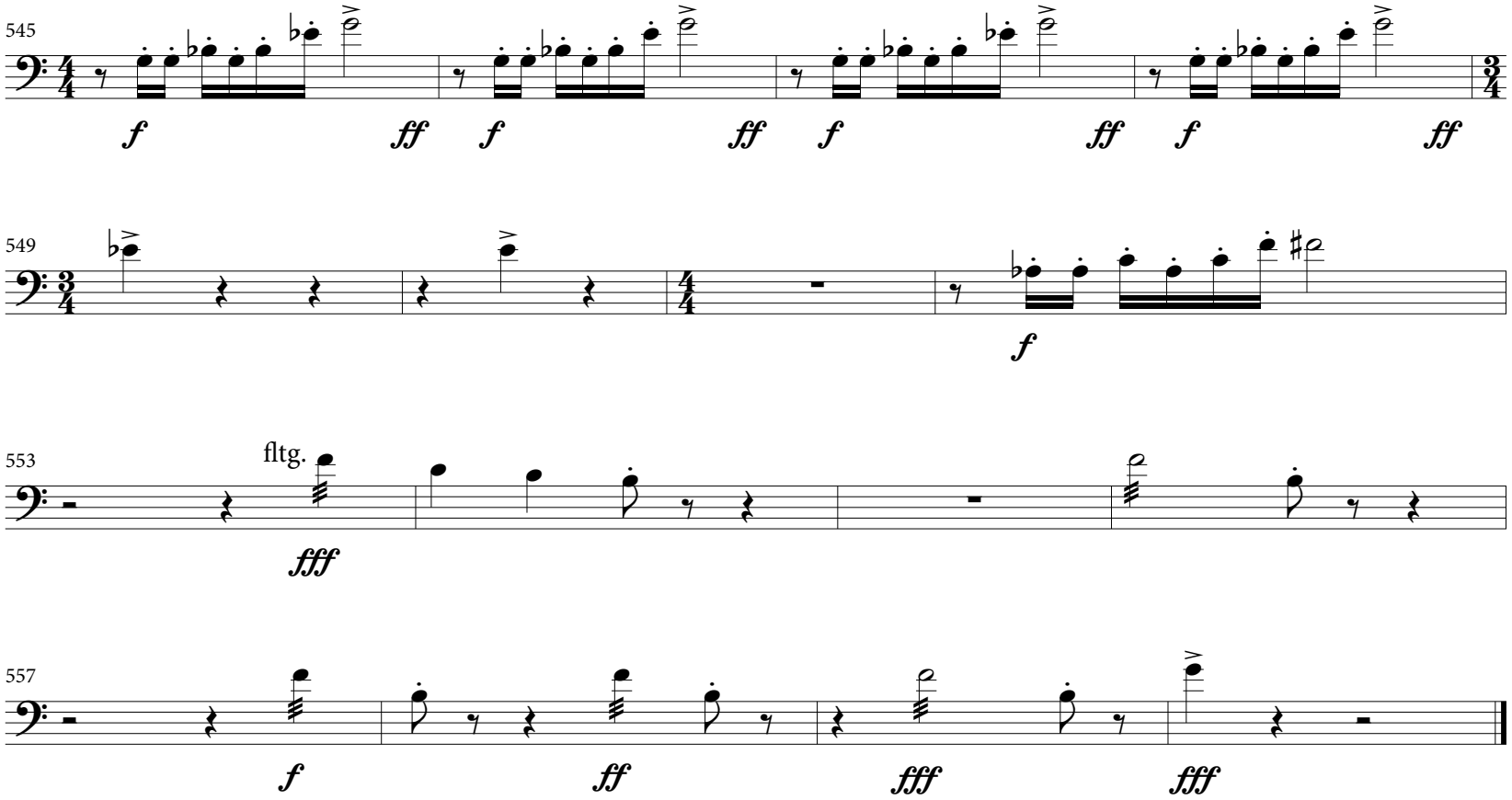
545
f
ff
f
ff
f
ff
f
ff
549
f
553
fltg.
fff
557
f
ff
fff
fff