

Concerto in G for flute, oboe and strings

Oboe

L:G8

J.F.Fasch

Allegro

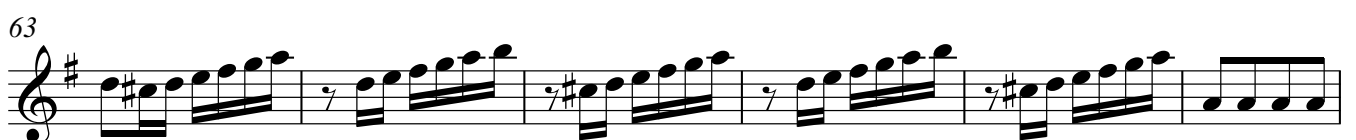
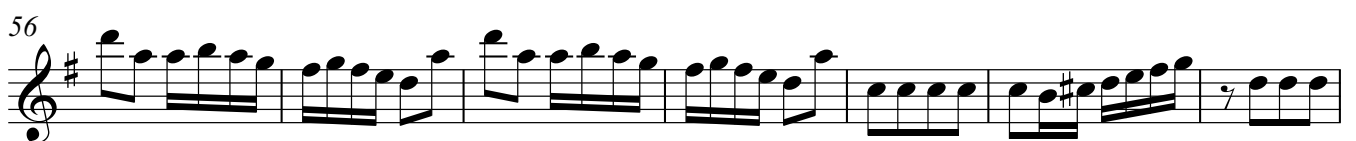
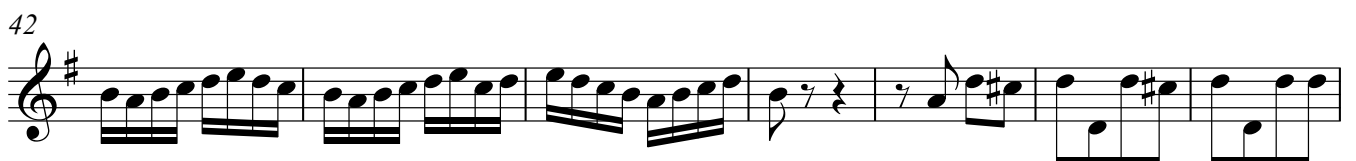

69

75

82

88

95

100

106

113

120

127

133

139

146

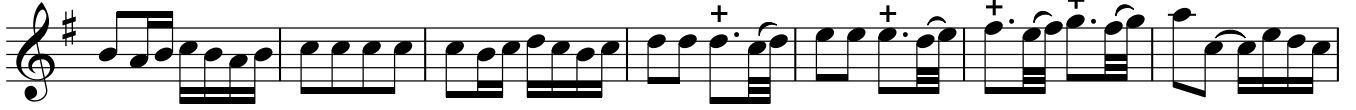

153

156

Largo

6

10

14

18

21

25

Adagio

III

4

Oboe

Allegro

56

61

66

70

76

82

88

94

98

101

