

# Concerto in G for flute, oboe and strings

Viola

L:G8

J.F.Fasch

**Allegro**

10

17

25

33

42

50

58

66

73

92

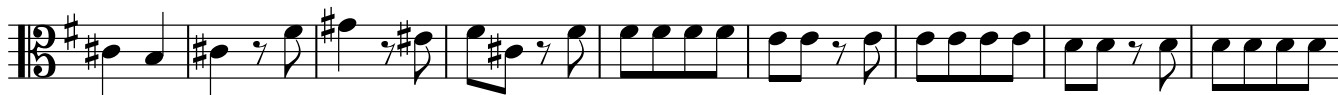

101

109

115

123

131

142

149

154

II

Viola

Largo

4

9

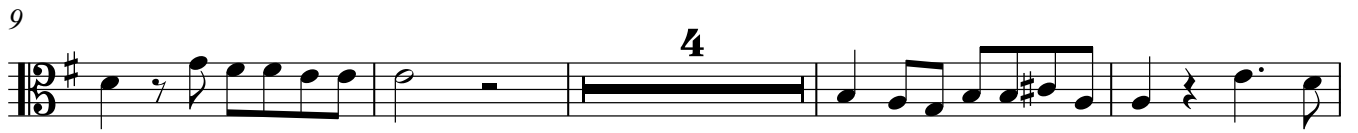

17

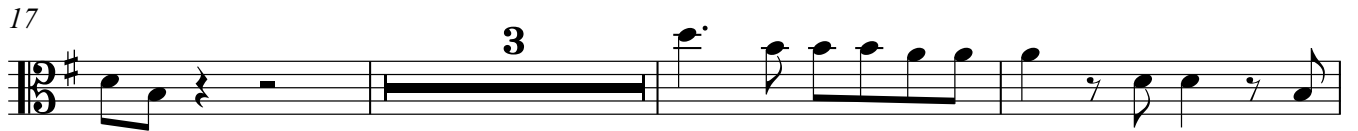

23

Adagio

Allegro

7

13

18

22

27

33

38

57

63

69

75

93

99
