Ballo detto Gennaro a 3, doi Violini et Violone

da *Canzoni overo sonate concertate per chiesa e camera a due e a tre* (Venezia 1637)
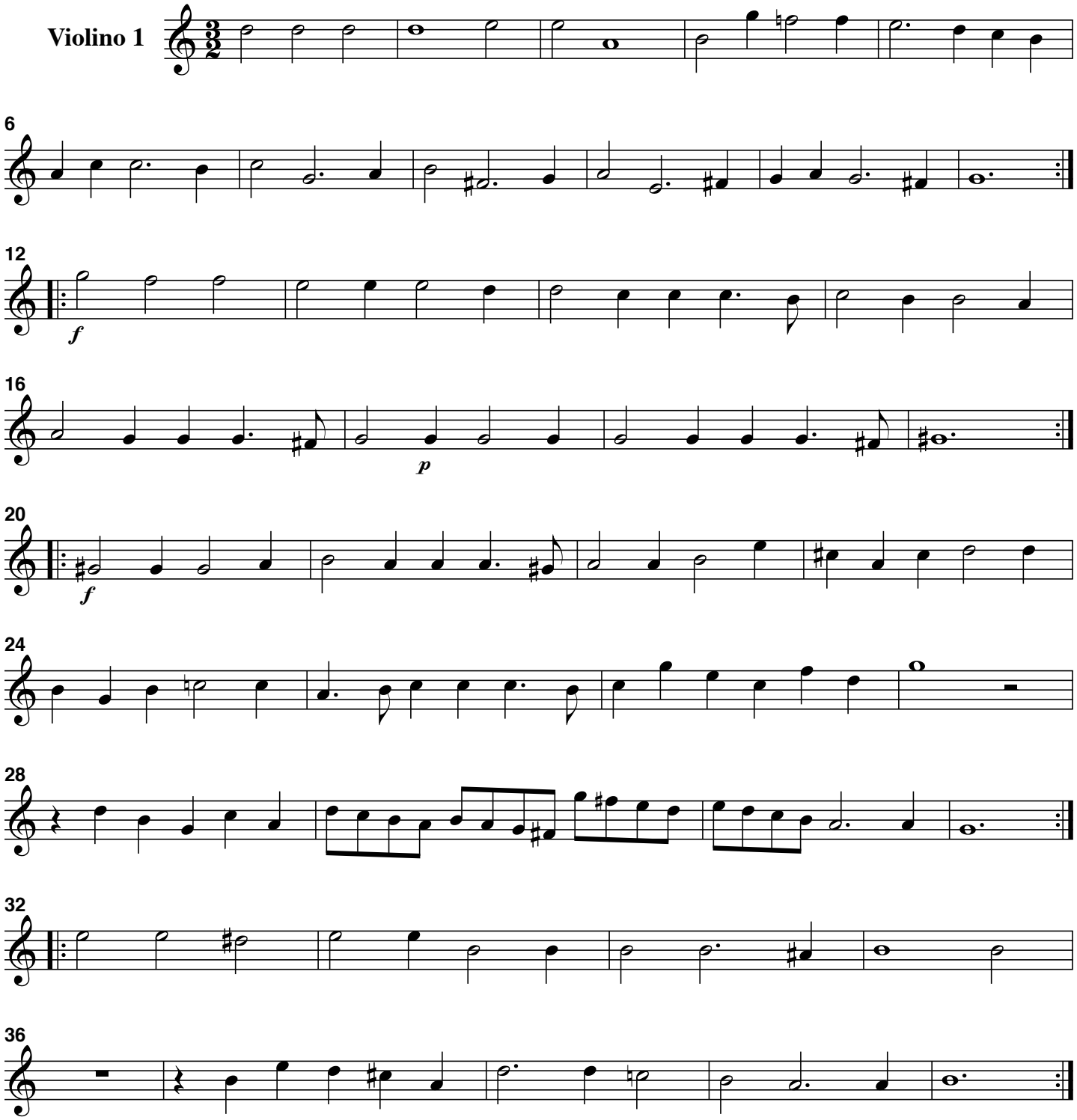
Tarquinio Merula (c. 1594 - 1665)