

Libretto:- Utsyo Chakraborty

Smike

A musical skit
B2, Op.3

Music:- Utsyo Chakraborty

Overture Miniature

Spianato ♩ = 40

Smike Nickelby- Protagonist I

Smike

Nicholas Nickelby- Protagonist II (brother of Smike)

Nicholas Nickelby

Fanny Nickelby- Smikes' Sister

Fanny Nickelby

Mrs. Squeers- Antagonist I

Mrs. Squeers

Mr. Squeers- Antagonist II

Mr. Squeers

Miss Grant- Antagonist I's apprentice

Miss Grant

Wackford- Lover of Miss Grant

Wackford

Piano

10

12

14

Allegro ♩ = 120

17

Eccentricusement/ Eccentrically ♩ = 90

25

30

34

38

42

46

51

57

61

En animant et jété/ Animated and jet-like

62

63

23

64

23

65

22

66

21

68

Allegrement ♩ = 70

3

71

Sempre Allegro ♩ = 120

3

74

Presto- ♩ = 180

78

82

86

Smike & Nicholas ♩ = 50

88

Smike

In this dark world where I

91

Smikey

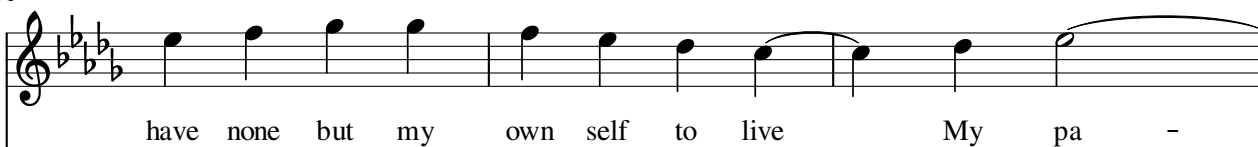

Nich. Nick

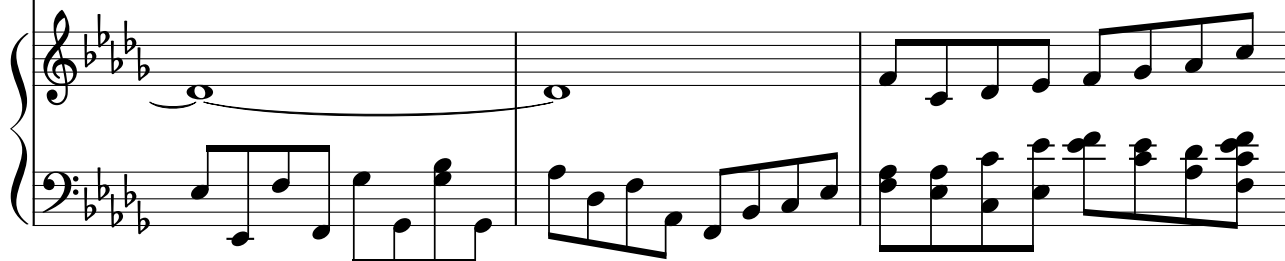
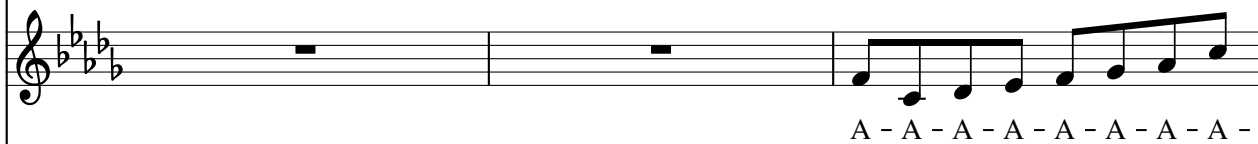

94

Smikey

Nich. Nick

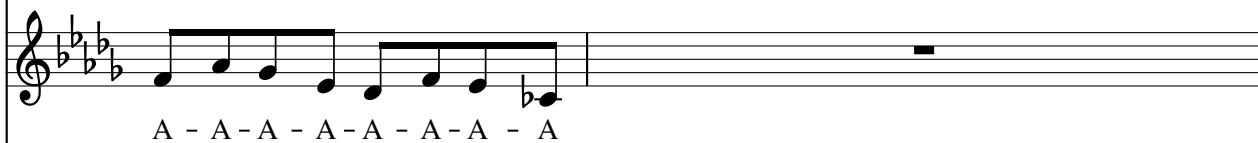

96

Nich. Nick

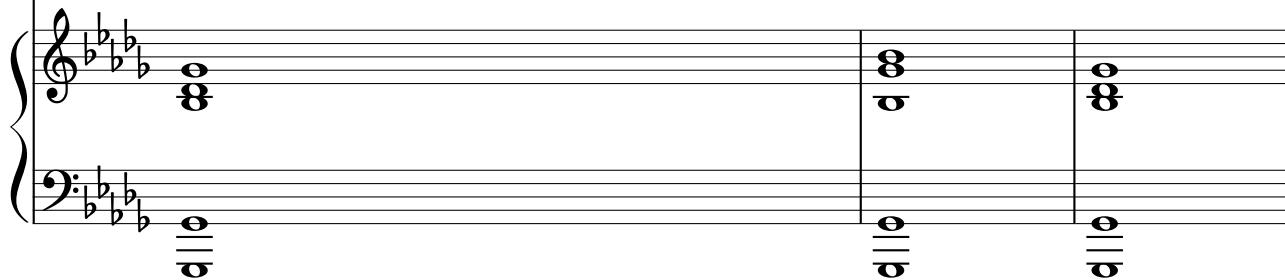

99

Nich. Nick

3

In this world ~~my~~ of dark lies

102

104

Smikey

Li-es - Li-es

Nich. Nick

Dark - Dark - -

106

Nich. Nick

O Mo - ther where are you?

108

Smike

She-³js - in hea - ven with dear Fa - ther

110

Smike

Fa - ther

111

Nich. Nick

Hush Smike! Here comes Mrs. Sque - ers' app ren tice Miss Grant!

Miss Grant & Wackford ♩ = 120

112

Ms. Grant

Oh how dir - ty and di - ngy

115

Ms. Grant

this place seems to be!

118

Ms. Grant

Get out - ta here

W.ford

Oh my love Miss El - li - sia - Grant

121

Smikey

pp Hmm!

Nich. Nick

What a - bu - ses!

Ms. Grant

Now!

122

W.ford

ff This place seems clean to me but for the love of Miss El - li - sia Grant

124

Smike

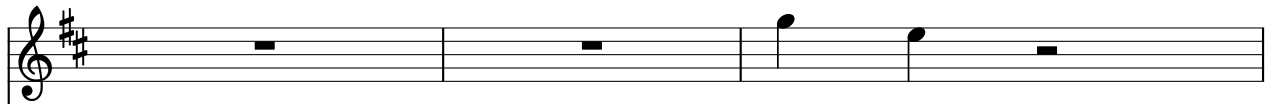

He is

Nich. Nick

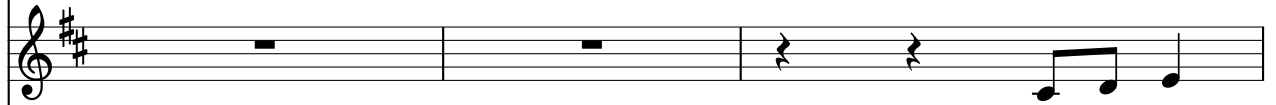

one of us!

W.ford

I am ready to do a - ny thing!

Miss Grant Miss Grant Miss Gra - ant!

127

Ms. Grant

This place is too dir - ty and din - gy for my like ness!

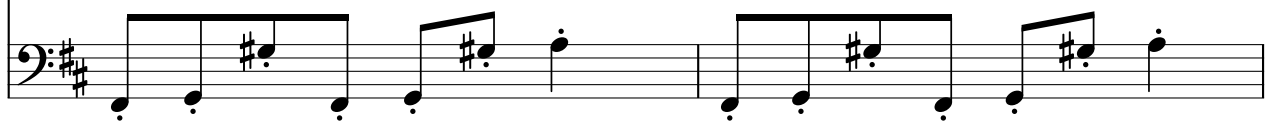

129

Ms. Grant

But I have been told by Mis - sus Squeers that she will build a site of

130

Ms. Grant

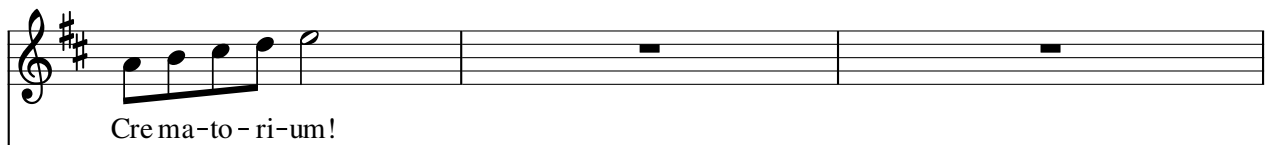

W.ford

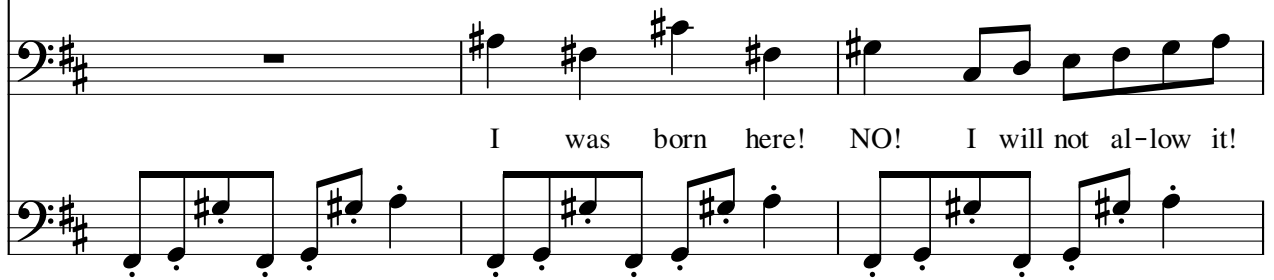

133

Ms. Grant

W.ford

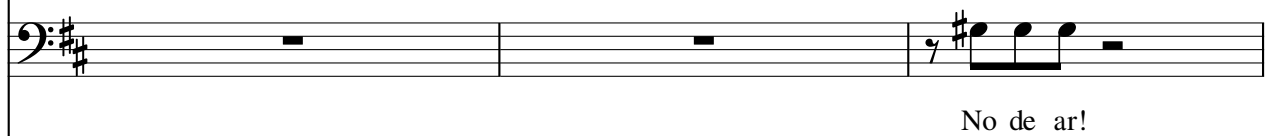

136

W.ford

139

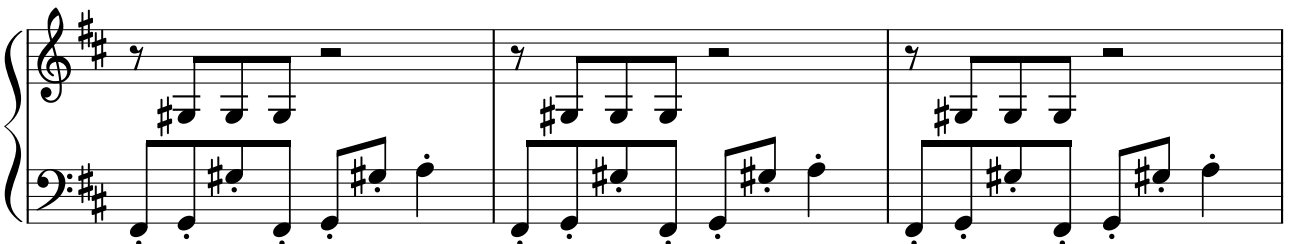

Fanny- ♩ = 80

142

Piano introduction for Fanny's song, measures 142-144. The music is in G major (one sharp) and 2/4 time. It features a piano accompaniment with a treble and bass staff. The melody is in the bass staff, starting with a quarter rest in measure 142, followed by a quarter note G4, a quarter note A4, and a quarter note B4. In measure 143, there is a quarter note C5, a quarter note B4, and a quarter note A4. In measure 144, there is a quarter note G4, a quarter note F#4, and a quarter note E4. The piano part consists of a steady eighth-note accompaniment in the right hand and a bass line in the left hand.

145

Fanny

Vocal line for Fanny, measures 145-146. The melody is in G major and 2/4 time. The lyrics are: "Af - ter - so - ma - ny - years - I am re - tur - ning to my mo - ther land". The piano accompaniment continues with the same eighth-note pattern in the right hand and bass line in the left hand.

146

Fanny

Vocal line for Fanny, measures 146-147. The melody is in G major and 2/4 time. The lyrics are: "Has it changed or has it not? I am cu - ri - ous to know -". The piano accompaniment continues with the same eighth-note pattern in the right hand and bass line in the left hand.

147

Smike

Vocal line for Smike, measures 147-148. The melody is in G major and 2/4 time. The lyrics are: "Fa - nny my dear si - ster". The piano accompaniment continues with the same eighth-note pattern in the right hand and bass line in the left hand.

Nich. Nick

Vocal line for Nich. Nick, measures 147-148. The melody is in G major and 2/4 time. The lyrics are: "My love Fan - ny are you here - !". The piano accompaniment continues with the same eighth-note pattern in the right hand and bass line in the left hand.

149

Fanny

My bro - thers Mike you've grown - so tall - ! And Ni - cho - las as

152

Fanny

migh - ty as ev - er!

155

Finale ♩ = 80

157

Ms. Sq.

I will build a

158

Ms. Sq.

Cre ma to rium

This musical system for Ms. Sq. at measure 158 features a vocal line and piano accompaniment in A major. The vocal line consists of four quarter notes: C5, D5, E5, and F#5. The piano accompaniment includes a right hand with eighth-note runs and a left hand with a sustained bass note of A2.

159

Ms. Sq.

here and I don't care ab - out none!

This musical system for Ms. Sq. at measure 159 continues the vocal and piano parts. The vocal line has four quarter notes: G5, A5, B5, and C6. The piano accompaniment maintains the eighth-note patterns in the right hand and the sustained bass line in the left hand.

160

Mr. Sq

Ba - by you mean us two isn't it?

This musical system for Mr. Sq. at measure 160 features a vocal line and piano accompaniment. The vocal line, written in the bass clef, has four quarter notes: G2, F#2, E2, and D2. The piano accompaniment continues with the same eighth-note patterns in the right hand and the sustained bass line in the left hand.

161

Ms. Sq.

Shut up hus band as I am the head!

Mr.Sq

O - kay

163

164

165

166

167

Smike

We will not let you build a cre - ma - to - ri - um in our lo - ca -

Nich. Nick

We will not let you build a cre - ma - to - ri - um in our lo - ca -

Fanny

We will not let you build a cre - ma - to - ri - um in our lo - ca -

Tempo ♩ = 120

169

Smike

li - ty it is our right to live!

Nich. Nick

li - ty it is our right to live!

Fanny

li - ty it is our right to live!

Mr.Sq

Fuck off you fuck - ing ducks!

Tempo I ♩ = 80

171

Ms. Sq.

Mr. Sq.

We will build it here and here!

Thats why I love you!

173

Ms. Sq.

Ms. Grant

Shut up Grant - as I am the head!

And I hate Wack-ford!

175

W.ford

Some - bo - dy re - mem - ber - ed me and here I am!

Adagio ♩ = 50

177

Smike

Lets start a War!

Nich. Nick

Lets start a War!

Fanny

Lets start a War!

W.ford

War - - - -

Tempo ♩ = 120

178

179

Ms. Sq.

They are pel - ting stones at us - so be care ful!

180

Mr.Sq

Don't wor - ry I have a gun that will kill them Ha Ha! There goes a bul-let!

182

Smike

That has missed us!

Nich. Nick

That has missed - us!

Fanny

That has missed - us!

Ms. Sq.

This is a point of con - cern!

184

Mr.Sq

Don't wor - ry I've got mon - ey!

185

Smike

Mo-ney will ne-ver do us part!

Nich. Nick

Mo-ney will ne-ver do us part!

Fanny

Mo-ney will ne-ver do us part!

Mr. Sq

Take the mon - ey, Get lost from here!

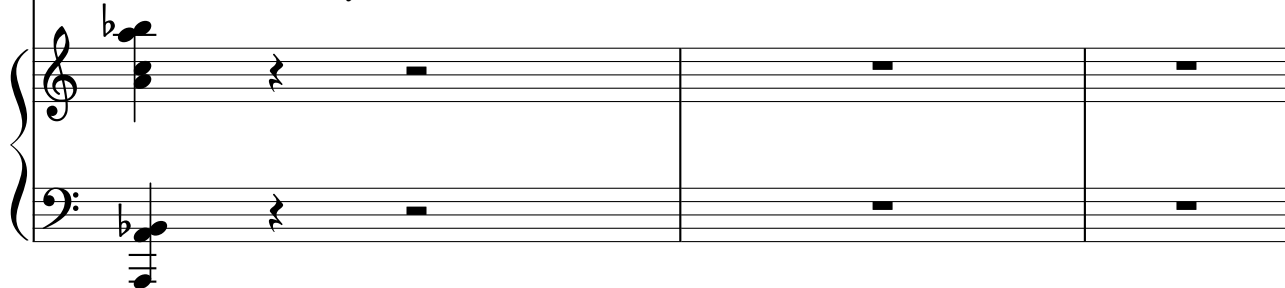

188

Ms. Sq.

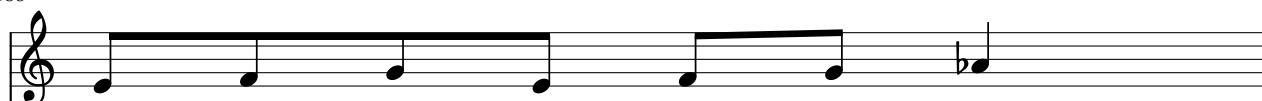

This is a point of con - cern!

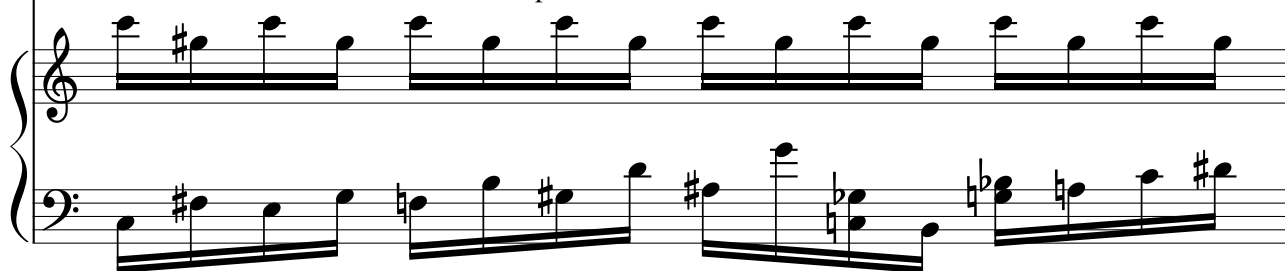

Mr.Sq I've got no - thing to do!

Ms.Grant I'm lea - ving you Sque - ers!

W.ford Th spi - rit of bro - ther - hood!

Tempo ♩ = 80

Ms.Grant I love you⁵ Wack - ford!

W.ford Will ne - ver do us part! I have earned³ - it!

194

Ms. Sq. Lets get out - ta here!

Mr. Sq. Lets get out - ta here!

Ms. Grant Do the boys - rock?

197

Smike Yeah! Yeah!

Nich. Nick Yeah! Yeah! Do the girls - rock?

Fanny Yeah! Yeah!

Ms. Grant Yeah! Yeah!

W.ford Yeah! Yeah!

Tempo ♩ = 30

201

Smike

Nich. Nick

Fanny

Ms. Grant

W.ford

Yeah!

Yeah!

Yeah!

Yeah!

Yeah!
