

F. CHOPIN

Prelude n.24 op.28

with strings accompaniment

(2 Violins, Viola , Cello
and optional Cbass)

by Louis Sauter

FULL SCORE & PARTS

Prélude en ré mineur

Opus 28 No. 24

Arrangement pour piano et quatuor (ou quintette) à cordes par Louis Sauter
Des variations de tempo ont été proposées pour tenir compte de certains traits du piano.

Frédéric Chopin

Allegro appassionato.

Violon I
mf

Violon II
mf

Alto
mf

Violoncelle
mf

Contrebasse (ad lib)
f
pizz.

Allegro appassionato.

Piano
f
Rit. *

5

Rit. * Rit.

17 *molto rall.*

molto rall.

19 *A tempo*

A tempo

24

28

32 *rall.* *A tempo*

rall. *A tempo*

8va

tr

Ped. * *Ped.* * *Ped.* *

35 *rall.* *A tempo*

rall. *A tempo*

8va

Ped. * *Ped.* * *Ped.* *

38

42

con forza

46

p

p

p

p

p

p

** Ped.*

50

f

f

f

ff

ff

ff

cresc.

** Ped.*

** Ped.*

** Ped.*

55

pizz.

ff *dramatico*

pizz.

ff *dramatico*

f *dramatico*

f

ff

8^{va}

ff

56

arco

f

arco

f

3

7

f

Red.

*

59

fff stretto

fff stretto

fff stretto

fff stretto

fff stretto

8va

cresc.

7

fff stretto

* Ped. * Ped. * Ped. * Ped. * Ped. *

64

mf

mf

ff

mf

ff

mf

f

8va

Ped. * Ped. * Ped. * Ped. * Ped. *

68

ff *mf*

ff *mf*

Ped. * *Ped.* * *Ped.* * *Ped.* *

71

stretto *stretto* *ff stretto* *ff stretto* *ff stretto*

5 *5*

stretto

Ped. * *Ped.* * *Ped.* *

73

fff *pp* *pp* *pp* *fff* *ff arco* *p* *ff* *p* *ff* *p* *ff* *p* *ff* *p*

8va

fff *Ped.* *** *Ped.* ***

Violon I

Prélude en ré mineur

Opus 28 No. 24

Arrangement pour piano et quatuor (ou quintette) à cordes par Louis Sauter

Frédéric Chopin

Des variations de tempo ont été proposées pour tenir compte de certains traits du piano.

Allegro appassionato.

mf

5

9

13

17

molto rall. A tempo

mf

21

25

29

rall.

33

A tempo

rall.

Violon I

37 **A tempo**

Violon II

Prélude en ré mineur
Opus 28 No. 24

Arrangement pour piano et quatuor (ou quintette) à cordes par Louis Sauter

Frédéric Chopin

Des variations de tempo ont été proposés pour tenir compte de certains traits du piano.

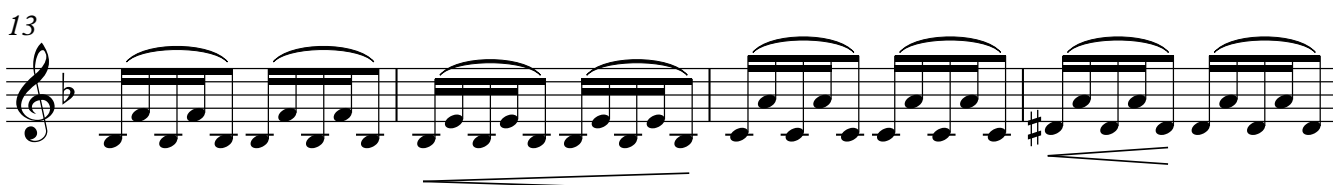
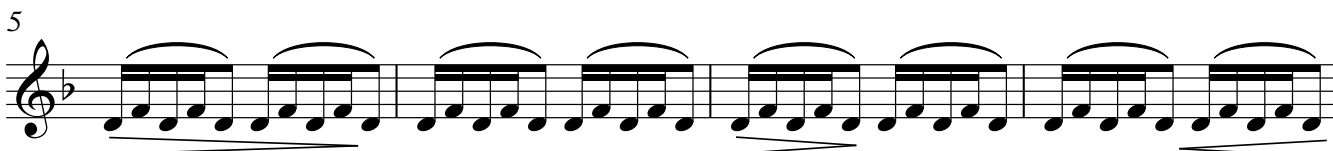
Allegro appassionato.

Violon II

37 **A tempo**

Alto

Prélude en ré mineur

Opus 28 No. 24

Arrangement pour piano et quatuor (ou quintette) à cordes par Louis Sauter

Frédéric Chopin

Des variations de tempo ont été proposées pour tenir compte de certains traits du piano.

Allegro appassionato.

6

11

15

19 **A tempo**

24

29

33 **A tempo**

37 **A tempo**

42

47

51

56

60

64

68

73

Violoncelle

Prélude en ré mineur

Opus 28 No. 24

Arrangement pour piano et quatuor (ou quintette) à cordes par Louis Sauter

Frédéric Chopin

Des variations de tempo ont été proposés pour tenir compte de certains traits du piano.

Allegro appassionato.

9

mf

18

25

molto rall. A tempo

33

A tempo **rall. A tempo**

42

48

Violoncelle

56

64

73

Contrebasse (ad lib)

Prélude en ré mineur

Opus 28 No. 24

Arrangement pour piano et quatuor (ou quintette) à cordes par Louis Sauter

Frédéric Chopin

Des variations de tempo ont été proposés pour tenir compte de certains traits du piano.

Allegro appassionato.

pizz.

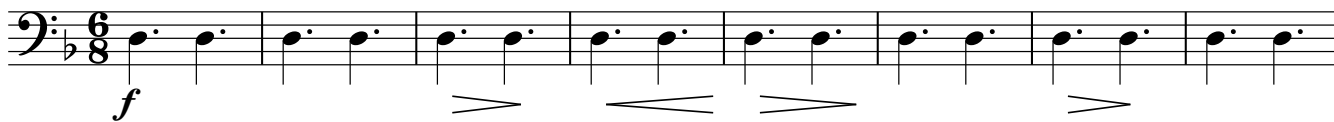

9

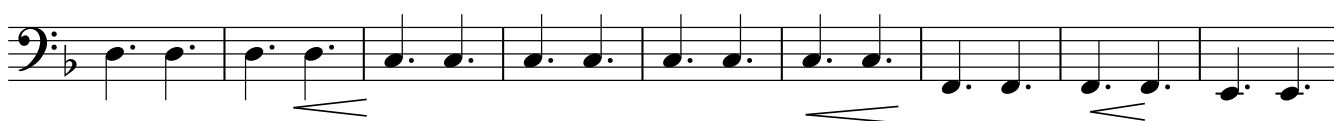

18

molto rall. A tempo

26

rall. . .

33 **A tempo**

rall. . . . A tempo

42

49

Contrebasse (ad lib)

56

64

73

Piano

Prélude en ré mineur

Opus 28 No. 24

Arrangement pour piano et quatuor (ou quintette) à cordes par Louis Sauter
Des variations de tempo ont été proposés pour tenir compte de certains traits du piano.

Frédéric Chopin

Allegro appassionato.

f

Ped. *

5

Ped. * Ped.

9

tr *tr*

* Ped. * Ped. * Ped. *

13

fz

Ped. * Ped. * Ped. *

16 *tr*

Ped. * *Ped.* *

18 *molto rall.* *A tempo*

sempre f

Ped. * *Ped.*

20

Ped. *

24

Ped.

28 *tr* *tr*

* *Ped.* * *Ped.* * *Ped.* * *Ped.* *

rall.

A tempo

32 *8va* *tr*

Ped. * Ped. * Ped. *

rall.

8va

35 *8va*

Ped. * Ped. *

A tempo

(8)-----|

37

Ped. * Ped. * Ped. *

40 *con forza* *cresc.*

Ped. * Ped. * Ped. *

43

Ped.

46

p

* Ped.

50

ff

cresc.

* Ped. * Ped. *

54

ff

8va

Ped.

56

ff

ff

* Ped.

58

ff

cresc.

fff stretto

* Ped. *

62

Ped. * Ped. * Ped. * Ped. * Ped. * Ped. *

66

8va

Ped. * Ped. * Ped. *

69

8va

Ped. * Ped. *

71

stretto

5 5

Ped. * Ped. * Ped. *

73

ff

8va

Ped. * Ped. *