

Concerto L:D20

Oboe 1

J.F.Fasch

Allegro

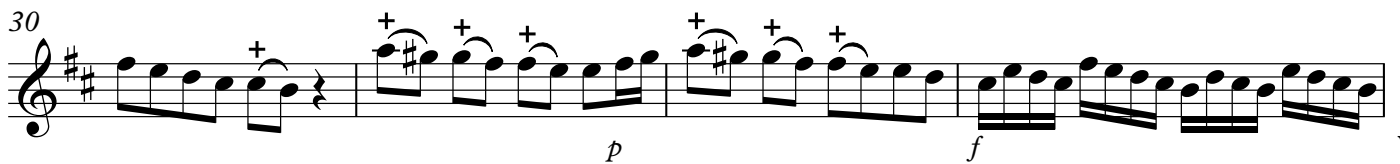
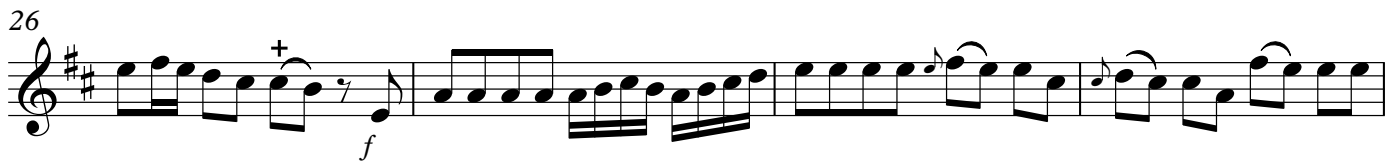
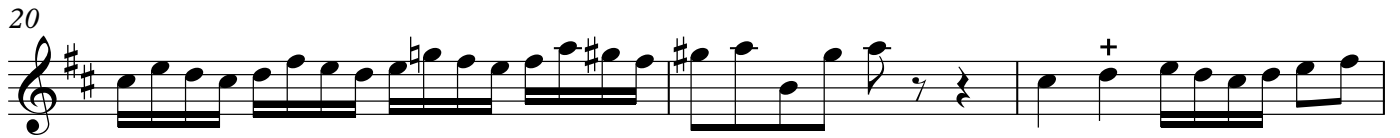
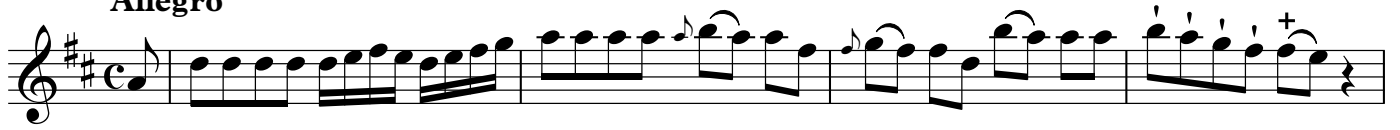

V.S.

34

37

41

45

49

52

55

59

64

68

Oboe 1

72

76

79

Largo

6

10

13

III

4

Oboe 1

Allegro

Oboe 1

111

121

132

142

