

Concerto L:D20

Viola

J.F.Fasch

Allegro

5

9

14

19

23

27

31

35

V.S.

40

45

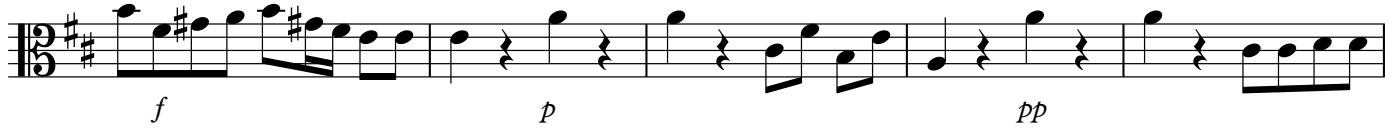

50

54

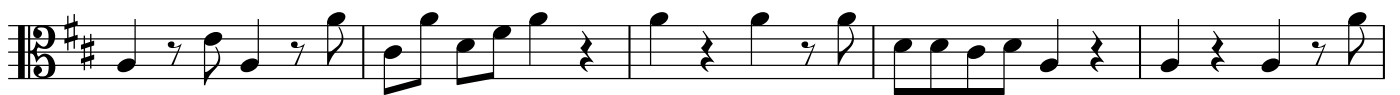

59

64

68

72

77

II

Viola

Largo

Allegro

Viola

93

111

122

134

144
