

Mus. P. 407899

Kaschner

3 Einh.

# Der Ball auf dem Kirchhofe.

## Nachts in der Cajüte. — Wär ich zu Haus;

Drei Gedichte

*In Musik gesetzt*

# für eine Singstimme

*mit Begleitung des Pianoforte und Violoncelle.*

DEN HERREN

# JOSEPH MERK UND LUDWIG TITZE

*Mitglieder der k. k. Hofkapelle*

*freundschaftlich zugeeignet*

VON

# FRANZ LACHNER

*Kapellmeister des k. k. Hof-Opern Theaters.*

*Das erste und dritte Lied kann auch mit Flöte oder Violine und das zweite mit Horn begleitet werden.*

*Eigenthum des Verlegers.  
Eingetragen in das Vereins-Archiv.*

Preis 2. — C.M.

34<sup>tes</sup> Werk.

WIEN,  
bei P. Mechetti qm Carlo,  
Michaelerplatz N<sup>o</sup> 1153.

Mus. P. 105/18

Ant-Verl

375 af. u. Mappe

Faint, illegible text at the top of the page.

Faint, illegible text in the upper middle section.

Faint, illegible text in the middle section.

Faint, illegible text in the lower middle section.

Faint, illegible text in the bottom section.

# DER BALL AUF DEM KIRCHHOFE.

Violoncello.

Voce.

Empty musical staff for the voice part.

Allegro assai.

Pianoforte.

Empty musical staff.

Empty musical staff.

„Die

a tempo.

a tempo

a tempo.

Jungfrau schläft in der Kammer, der Mond schaut zitternd hinein; da draussen singt es und

klings es, wie Walzer-me-lo-dein.

Ich will mal schaun aus dem Fen -

ster, wer drun - ten - stört meine Ruh'. Da steht ein Tod - tenge -

rip - pe, und fi - delt und singt da - zu - - - :  
pfeift und

Hast

*pp*  
 einst mir den Tanz verspro - - chen, und hast ge - brochen, ge - brochen dein  
*pp* *f*

*pp* *f*  
 Wort, und heut ist Ball auf dem Kirch - hof, komm mit, komm  
*pp* *ff*

*ff*  
 mit, wir tan - - zen dort, wir tan - -  
*ff*

- - zen dort. Die Jungfrau ergreiftes gewal - tig, die Jungfrau ergreiftes ge-  
 wal - tig, es lockt sie hervoraus dem Haus; - - -, sie folgt dem Ge-  
 rip - - pe, das sin - gend und fi - delnd schrei - -  
 pfei - fend  
 pfei - fend  
 pfei - fend

pfet, und klappert mit seinem Gebein, und nickt und nickt mit dem Schädel unheimlich im

Mon - denschein." Heut ist Ball auf dem Kirch - hof komm' mit - - komm

mit - - wir tan - - zen da - zu, komm' mit -

komm' mit wir tan - - - zen da - zu.

# NACHTS IN DER CAJÜTE.

Violoncello.

*p*

Voce.

Moderato.

Pianoforte.

*pp*

*pp*

*pp*

*dim.* *pp*

*dim.*

Das Meer hat sei - ne

Per - len, der Himmel hat sei-ne Ster - - ne, aber mein Herz, aber mein

Herz, mein Herz hat seine Lie - - be, mein

Himmel, doch grös - ser ist mein Herz, und schö - ner als Perlen und Ster - ne leuch -

- tet und strahlt meine Lie - be, und schö - ner als Perlen und Ster - ne leuchtet und

strahlt mei - ne Lie - be. Gross ist das Meer u. der Himmel, doch grös - ser

*p* *pp*

ist mein Herz.

*p* *pp*

*tr*

Du kleines, jun - ges

*dim.*

*tr*

Mäd - chen, o komm', komm' an mein gros - ses Herz, mein Herz und das

3 3

3 3

Meer mein Herz und der Himmel ver-ge-hen vor lau-ter Lie-be, du

cres. p

kleines hol - des Mäd-chen, du kleines hol - des Mäd-chen, o

pp cres.

f ff p

ff p

komm an mein gros-ses Herz, o komm an mein grosses Herz; mein Herz und das Meer, mein Herz und der

pp f ff p

Him - mel ver - ge - hen vor lau - ter Lie - be. *p* Du kleines jun - ges

Mäd - chen, du kleines hol - des Mäd - chen, mein Herz und der Himmel ver -

ge - hen, ver - gehen vor lau - ter Lie - be. *f* *stringendo.* *colla voce.* *a piacere.*

# WÄR' ICH ZU HAUS.

Violoncello. *ff.* *p*

Voce.

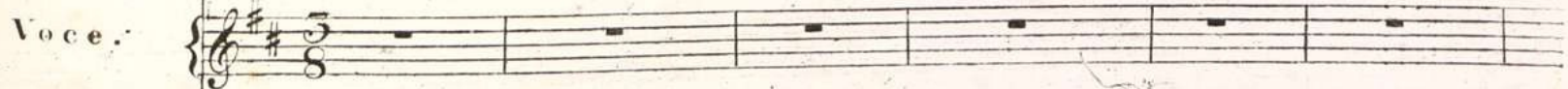

*Allegro assai.*

Pianoforte. *ff.* *p*

*ff.* *p* *pp*

Voce.

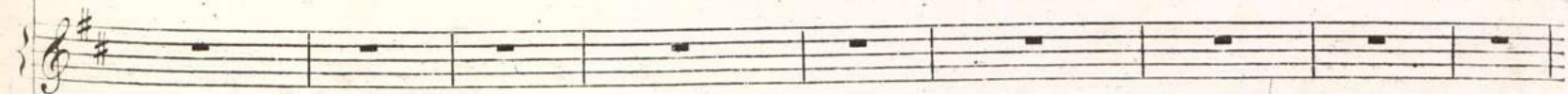

*f* *p* *pp*

*f* *ff*

*f*

Der Sturm spielt auf zum

*f* *f*

Tan - ze, es pfeifet und saust und brüllt - ; Hei - sa, wie springet das Schifflin! die

Nacht, - die Nacht - ist lu - stig und wild.

Ein le - bendes Wasser - gebir - ge bildet die tosende See;

*pp*  
 Hier gähnt ein schwarzer Abgrund, dort thürmt es sich weit in die Höh', hier  
*pp*  
*cres.* *f*  
 gähnt ein schwarzer Ab - grund, dort thürmt *p* es sich weit in die Höh'.  
*p* *cres.* *f* *p* *f*  
*ff*  
*f* *f*

Ein Fluchen, Erbrechen und Be

ten schallt aus der Ka-ju-te heraus; ich hal-te mich fest an den

Mastbaum und wün-sche: wär' - ich zu Haus, und wün-sche: wär' - ich zu

Haus; wär' - - ich zu Haus.

*f* *p* *pp* *Ped.*

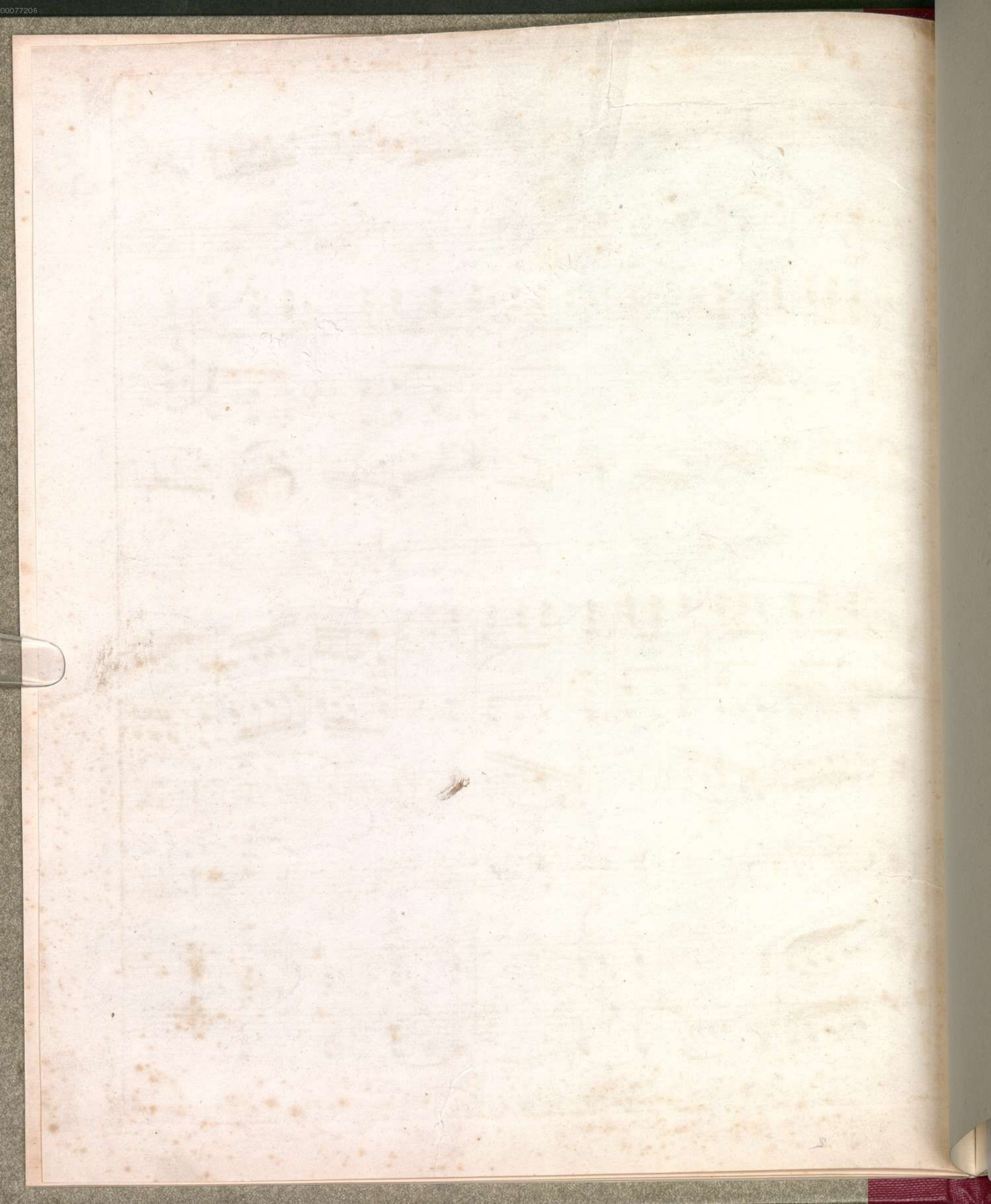

# Der Ball auf dem Kirchhof.

## VIOLONCELLO.

Allegro assai.

P. M. N<sup>o</sup> 2199.

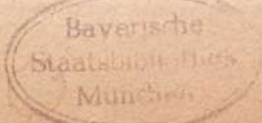

VIOLONCELLO.

2

Nachts in der  
Cajüte.

Moderato.  
3/4

VOLONCELLO.

Violoncello musical score for the first section. It consists of seven staves of music. The notation includes various rhythmic values, triplets (marked with '3'), trills (marked with 'tr'), and dynamic markings such as *pp*, *cres.*, *f*, and *ff*. The music is written in a single system across the staves.

Wär' ich zu Haus.

*pp*  
Allegro assai.

Violoncello musical score for the second section, starting with the lyrics "Wär' ich zu Haus." The tempo is marked "Allegro assai." and the dynamics range from *pp* to *ff*. The score includes measure numbers 18, 26, and 27. The notation features complex rhythmic patterns and dynamic contrasts.

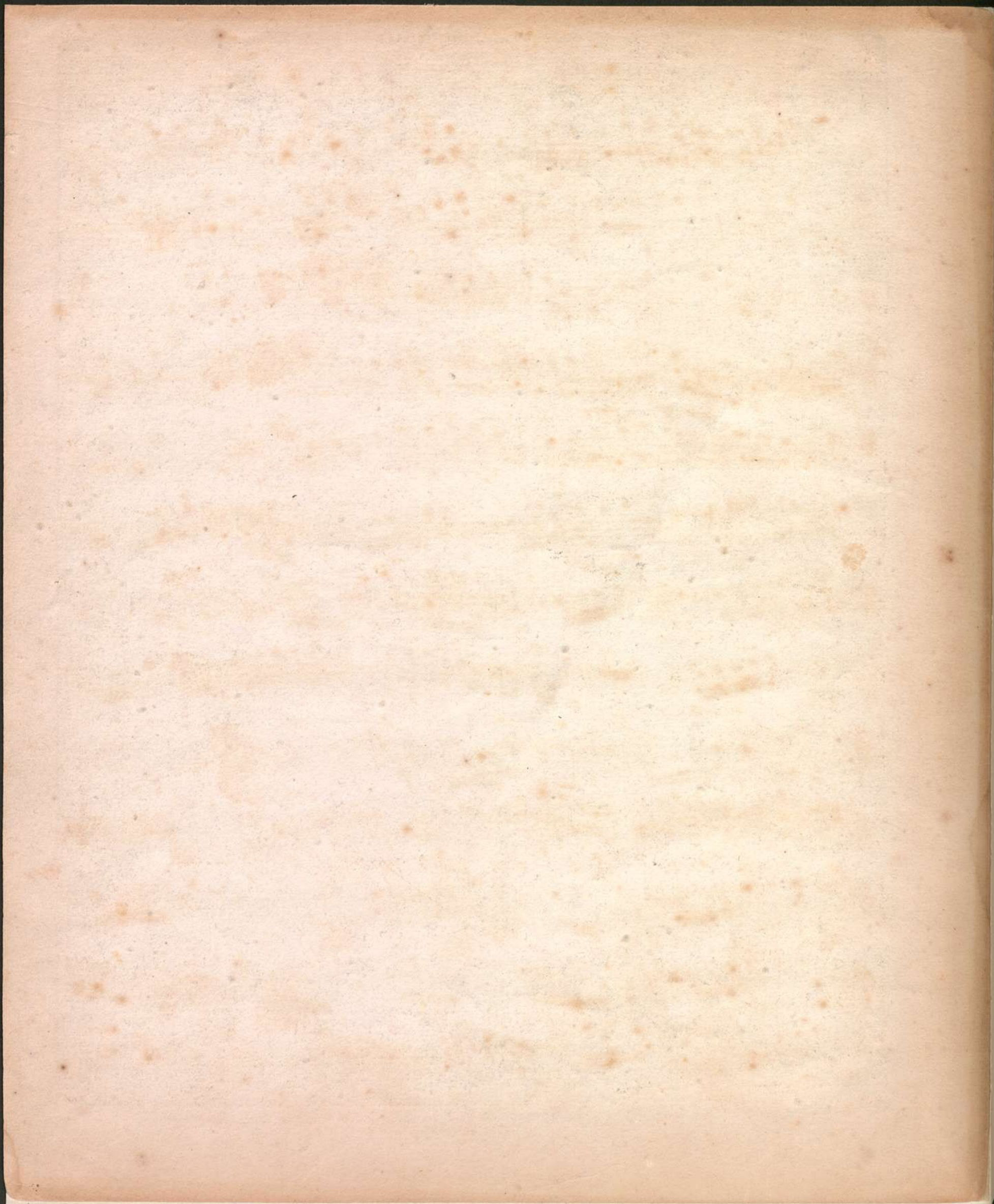

CORNO in F.

Nachts in der  
Cajüte. Moderato.

*p e dol*

*pp* *dim.* *pp*

*pp*

*p* *f* *p*

*p* *mf* *mf*

*pp* *f* *ff*

*p* *pp*

*tr* *3* *3*

*pp* *cres.* *p*

*f* *ff* *p*

*p* *cres.* *p* *f*

*Colla voce.* *p*

*3* *tr* *pp* *pp*

P. Mechetti N<sup>o</sup> 2199.

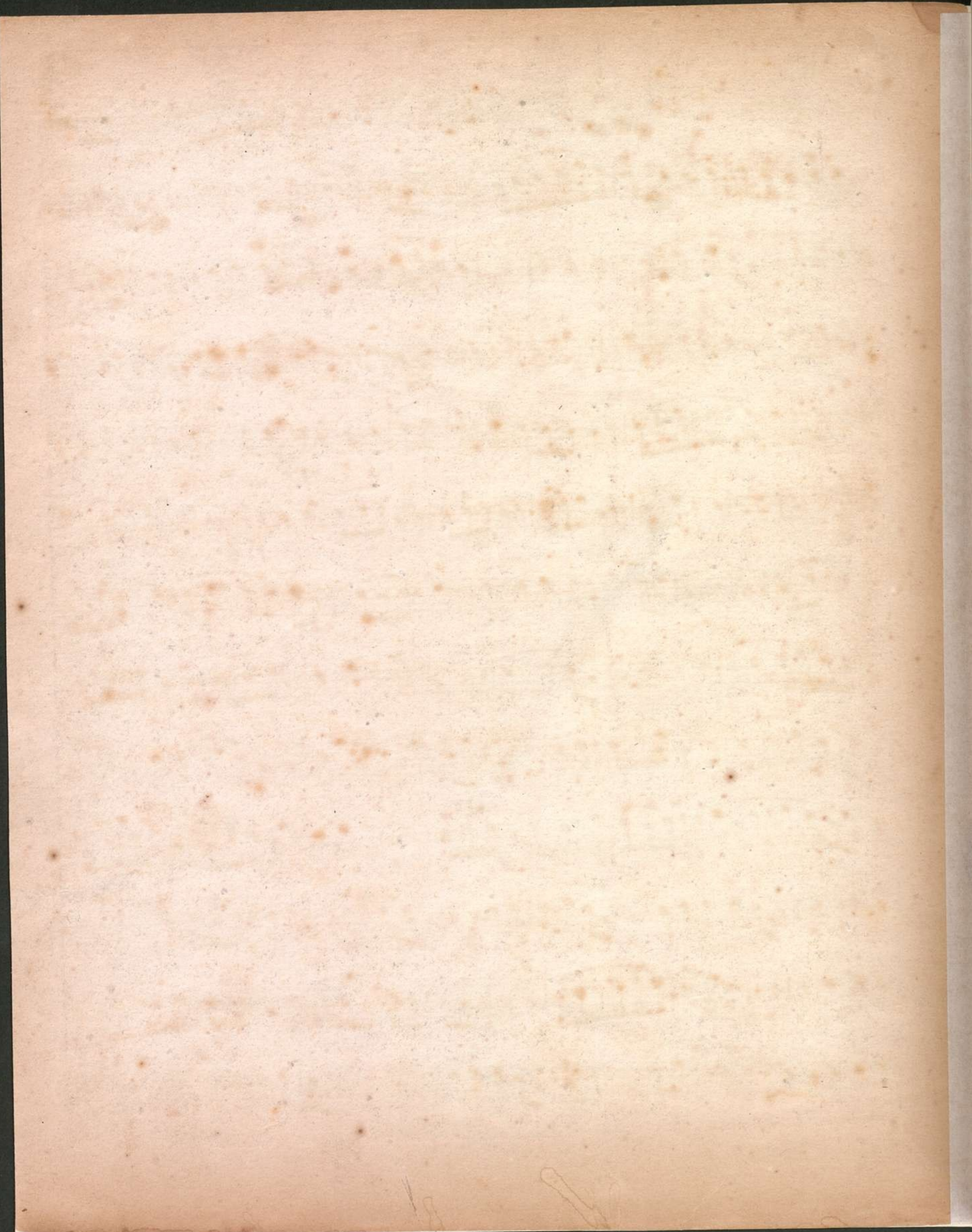

FLAUTO o VIOLINO. *Op. 34*  
Der Ball auf dem Kirchhof. *Allegro. assai.*

P. Mechetti N° 2199.

FLAUTO o VIOLINO.

Wär' ich zu Haus.