

8 SONATES A 3 P^ties

*Dont 5 Sont a 2 Flûtes ou violons & 1 Basse
& 3 a 1 flûte 1 violon ou Hautbois & 1 Basse
le 4^{me} est de la Composition de*

M^r. ROBERT ORME ECUYER

& les 7 autres de Celle de

MONS^r. GODEFROY KELLER

& Dédiez a

MONS^r. ROBERT ORME ECUYER

Par son Tres Humble Serviteur

ESTIENNE ROGER

A Amsterdam

Chez Estienne Roger

Marchand Libraire

*London sold by Francis & Taylor French book seller in the Strand
where you may be furnished with all sorts of music*

A Monsieur Robert Orme Ecuyer

Monsieur

J'espere que vous me pardonnerez la liberté que je prens de vous—
dédier cet ouvrage une partie vous en appartient de droit, &
l'autre étant de la composition de Mons^r. Keller, & sachant
que vous l'honorez de votre amitié, j'ay creu que lui aussi—
bien que vous approuveroit le choix que j'ay fait de votre personne
pour la Dédicace, Un Gentilhomme Distingué par sa naissance, &
que a porté la Connoissance & la Pratique de Musique aussi loin—
que vous avez fait, mérite l'estime de tous ceux qui cultivent les
beaux Arts, je ne doute dont nullement que si le Public ne—
prend pas un égal interest que moy a la Dédicace que je
vous fais de cet ouvrage, il ne me sache du moins très—
bon gre' de lui avoir fait Connoistre quelque chose de
votre Composition, je serois ravy qu'il en pust voir—
d'avantage par mon moyen, & que j'eusse l'occasion—
de vous faire connoistre plus particulièrement que je suis

Monsieur

Vostre Tres humble
& Tres obeissant
Serviteur
Estienne Roger

Adagio

Flicco Secundo

Sonata I

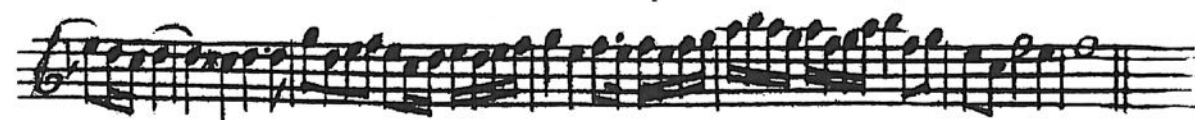

Allagro

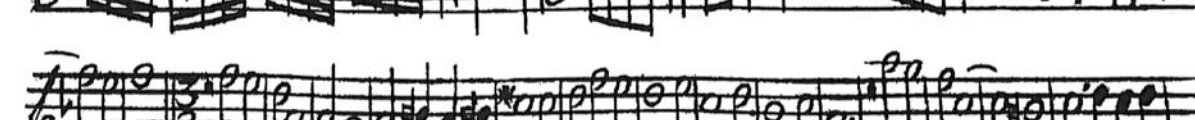

Grave

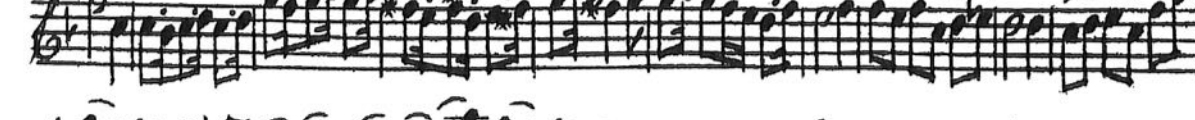
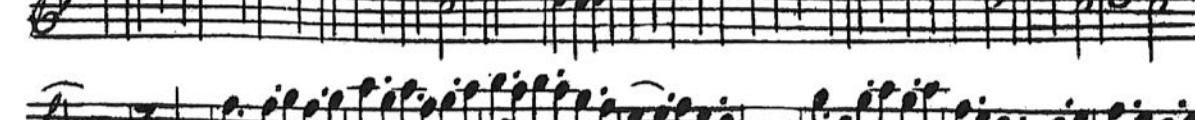
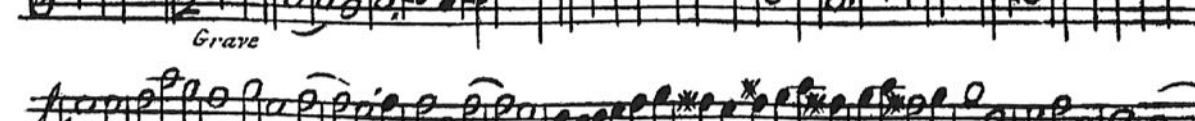

2

Allegro

Fluto Secunda

Sonata. II

Adagio

Adagio

Vivace

Presto

Adagio

Sonata III

Allegro

Fluto secundo

4 *L'imitation du chant de plusieurs oiseaux Flute Secundo*

Allegro

Sonata. IV

Adagio

Allegro

Houtboi o Violino Secondo

Sonata V *Allegro Adagio* *Alleg. Adag.*

Piano

Allegro

Adagio *Adagio*

Allegro

Piano

Sonata VI

The second system of the musical score, continuing the melodic line from the first system. The tempo remains *Adagio*.

The fourth system of the musical score, continuing the *Allegro* section.

The fifth system of the musical score, continuing the *Allegro* section.

The sixth system of the musical score, continuing the *Allegro* section.

The seventh system of the musical score, continuing the *Allegro* section.

The eighth system of the musical score, continuing the *Allegro* section.

The tenth system of the musical score, continuing the *Vivace* section.

The eleventh system of the musical score, continuing the *Vivace* section.

The twelfth system of the musical score. The tempo changes to *Allegro*, indicated by the marking below the staff. The notation continues with a more active melodic line.

The thirteenth system of the musical score, continuing the *Allegro* section.

The fourteenth system of the musical score, continuing the *Allegro* section.

The fifteenth system of the musical score, continuing the *Allegro* section.

Kontrabaß o Violino Secondo

Adagio

Piano

Sonata VII

Adagio

Vivace

Allegro

Vivace

Sonata. VIII

Grave

Vivace

Vivace

Grave

Piano

Vivace

Haubois o Violino Secondo

Adagio

Adagio

Adagio Allegro

Allegro

Allegro

Allegro

Allegro

Allegro

Allegro

Allegro

Allegro

Allegro

Allegro

Allegro

Allegro

Fortissimo

Piano