

Concerto L:C1

Violin 2

J.F.Fasch

Largo

Allegro

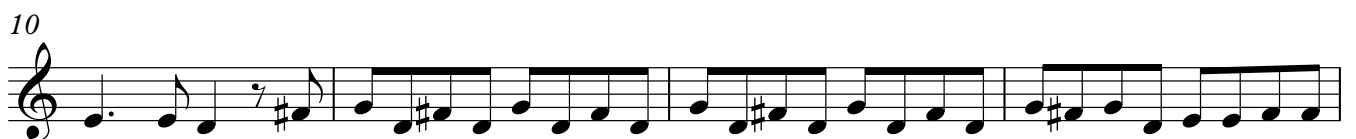
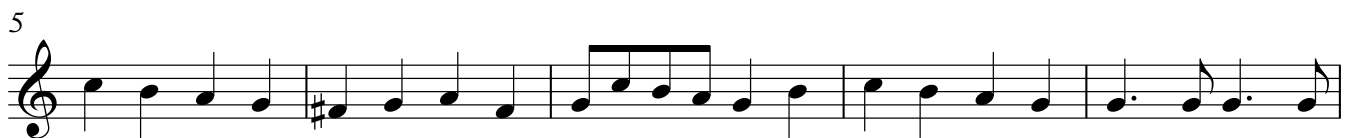

V.S.

Violin 2

18

22

26

30

34

38

42

45

III

Violin 2

Affettuoso

Allegro

35

43

51

64

73

82

90