

Concerto L:D21

Flute 1

J.F.Fasch

Un poco allegro

8

15

21

27

34

40

45

51

p *f* *p* *f* *f* *p* *f*

3

3

3

3

3

3

3

3

Flute 1

61

3

3 3 *f*

70

3

78

p 3 3 *f*

86

f

93

3 3 *p* 3 3 *f*

99

3

111

f

118

3 3 3 *f*

124

f 3 3

132

Flute 1

139

146

153

156

Andante

7

13

19

28

35

f *f*

41

47

f 3 3

53

p *f* +

59

p *f* + 2

67

74

p *f* +

79

p *f* + +

III

Flute 1

5

Allegro

72

f

81

p *f*

90

f *p* *f*

99

p *f* *p*

109

f *p* *f*

118

f

127

f

136

f

147

f *f*

158

f

Flute 1

171

180

188

196

208

221

232

239

246

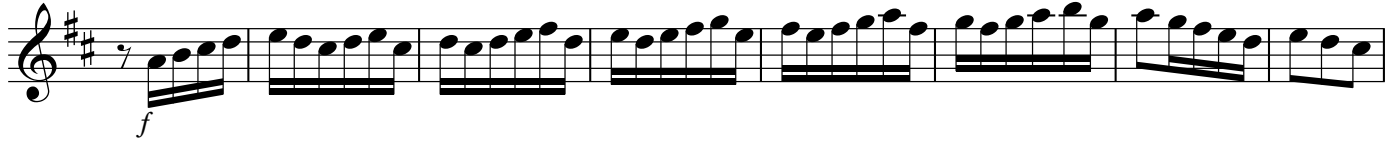

254

265

272

