

QUATUOR

pour

deux Violons, Alto et Violoncelle

composé par

JOSEPH HAYDN

PARTITION

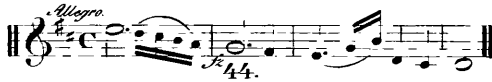

Berlin, chez Frautwein & Comp^{te}

Pr. $\frac{1}{2}$ Thaler

netto.

Allegro.

VIOLINO I.

VIOLINO II.

VIOLA.

VIOLONC.

Violino I: *f*, *fz*, *mf*
Violino II: *f*, *mf*
Viola: *f*, *mf*
Violoncello: *f*, *mf*
Crescendo: *cres.*, *f*

Violino I: *p*
Violino II: *p*
Viola: *p*
Violoncello: *p*

Violino I: *f*, *fz*
Violino II: *f*, *fz*
Viola: *f*, *fz*
Violoncello: *f*, *fz*

Violino I: *mf*
Violino II: *mf*
Viola: *mf*
Violoncello: *mf*

4

tr
mf
mf
mf

cres
cres
cres
cres

cen - do.
cen - do.
do.
cen - do.
f
f
f

tr
dim.
p
pp
dim.
pp
dim.
pp
fz

Poco Adagio.
mezza voce.
m.v.
m.v.
m.v.
m.v.
fz
fz
fz

dim. *p* *pp*

dim. *p* *pp*

dim. *p* *pp*

MENUETTO.

Allegretto.

VIOLENO I. *f* *fz*

VIOLENO II. *f*

VIOLA. *f*

VIOLENO C: *f*

fz *p* *f* *fz* *p*

fz *p* *f* *fz* *p*

fz *p* *f* *fz* *p*

p *f* *p* *f*

p *f* *p* *f*

p *f* *p* *f*

mf *p* *f* *fz*

mf *p* *f* *fz*

mf *p* *f* *fz*

TRIO.

Allegro con spirito. **FINALE.** M. D. C.

VIOLENO I. *mf*

VIOLENO II. *mf*

VIOLA. *mf*

VIOLONC.: *mf*

20

41

cres - cen - do.

f *fz* *fz* *fz* *fz*

cres - cen - do.

fz *cres* *fz* *cen - do.*

ff *ff* *fz* *fz* *fz*

mf *fz* *cres* *fz* *cen - do.*

fz *fz* *fz* *fz* *fz*

fz *fz* *fz* *fz* *fz*

fz *fz* *fz* *fz* *fz*

Second system of the musical score. The piano part continues with its complex melody, and the guitar part provides harmonic support. Dynamics include *fz* and *f* (forte).

Fourth system of the musical score. The piano part has a more melodic line with some trills. Dynamics include *mf* (mezzo-forte) and *tr* (trill).

Fifth system of the musical score. The piano part continues with its melodic line, featuring trills. Dynamics include *tr* and *mf*.

 - cen - do. fz *mf*
 - cen - do. fz *mf*
 - cen - do. fz *mf*
 - cen - do. fz *mf*

