

Six

T R I O S

A deux Violons Et Basse

Composés

par

Monsieur

D'ALAIRAC.

Œuvre 2^e

Prix 7.⁴/₅

A Paris Chez le S^r Sieber. rue S^t Honoré à l'hôtel
D'Aligre

Sieber

Violino Primo
Allegro Moderato

TRIO I.

Violino Primo

Rondeau tempo di Minuetto

D.C. al Maggiore.

TRIO II.

All Moderato. Violino Primo.

Violino Primo

1
P.

Rondeau Allegretto
P. F. Cres

Mineur
P. P^{mo} P. rin
P. P.
D. C. al Seguo

Violino Primo

TRIO III.

All^o moderato

Violino Primo

Violino Primo
Allegro Non-tropo

TRIO IV.

Rondeau Presto

Violino Primo

f. p.
P
F
F
P
F
P. F. P. F. P.
F
P.
Cres
Rin
P
F
P.
F
P.
F.
P.
P
Minore
rin
rin
P. F. P. P.
F
P.
rin
P.
rin
rin
P.
Da capo al maggiore

Violina Primo
Moderato

TRIO V.

- Staff 1:** *P.* (piano), *rin* (hairpin)
- Staff 2:** *F.* (forte), *r* (hairpin)
- Staff 3:** *P.* (piano)
- Staff 4:** *P.* (piano), *rin* (hairpin), *P.* (piano)
- Staff 5:** *P.* (piano)
- Staff 6:** *P.* (piano), *rin* (hairpin), *P.* (piano)
- Staff 7:** *Cres* (crescendo), *F.* (forte), *P.* (piano)
- Staff 8:** *rin* (hairpin), *P.* (piano)
- Staff 9:** *loco* (loco), *F.* (forte)
- Staff 10:** *P.* (piano)
- Staff 11:** *rin* (hairpin), *P.* (piano), *rin* (hairpin), *rin* (hairpin)
- Staff 12:** *P.* (piano), *P.* (piano)

Violino Primo

Rondeau & Siciliana

P^{mo} D.C. al Segno

TRIO IV

Violino Primo

Section titled *Rondeau un poco Presto*. Treble clef, key signature of two sharps, 2/4 time signature. Dynamic markings include *P* and *F*. The music features a mix of eighth and sixteenth notes.

Section titled *Fin*. Treble clef, key signature of two sharps. Dynamic markings include *P^{mo}*, *F*, *P*, *F*, and *P*. The music features a mix of eighth and sixteenth notes.

Section titled *Minore*. Treble clef, key signature of one sharp (F#), 2/4 time signature. Dynamic marking includes *P*. The music features a mix of eighth and sixteenth notes.

Eleventh system of musical notation. Treble clef, key signature of one sharp. The tempo marking *rin* is written below the staff. Dynamic marking includes *F*. The music features a mix of eighth and sixteenth notes.

Twelfth system of musical notation. Treble clef, key signature of one sharp. Dynamic marking includes *P*. The music features a mix of eighth and sixteenth notes.

Thirteenth system of musical notation. Treble clef, key signature of one sharp. Dynamic marking includes *P^{mo}*. The system ends with a diamond-shaped symbol. The music features a mix of eighth and sixteenth notes.

Six

T R I O S

à deux Violons Et Basse

Composés

par

Monsieur

D'ALAIRAC

Œuvre 2^ePrix 7^¼

à Paris Chez le S^r Sieber. rue S^t Honoré à l'hôtel
D'Aligre

Violino Secondo
All^o Moderato

TRIO I.

Violino Secondo

Violino Secondo

3

Rondeau Tempo di M°

Fin

3

F P F P F P P

P F

Cres

P Pmo

rit

P

at maggiore

Violino Secondo
All.^o Moderato

TRIO. II.

Violino Secondo

♩. Rondeau Allegretto

D. C. al maggiore

Violino Secondo

TRIO.III.

Allegro Moderato

- Staff 2:** Includes the marking *rin* (ritardando).
- Staff 6:** Includes the marking *rin*.
- Staff 7:** Includes the marking *tr* (trill).
- Staff 15:** Includes the marking *tr*.

Violino Secondo

Allegro nontropo *Violino Secondo*

TRIO. IV.

Violino Secondo

Rondeau Presto

Violino Secondo

All^o Moderato

TRIO V.

Violino Secondo

♩. Rondeau Siceliana

♩. Minore

Violino Secondo

Moderato

TRIO VI.

Violino Secondo

P. *rin* *P.* *Pmo* *F.*

Rondeau Presto un poco

P. *Fin* *Pmo* *F.* *P.* *F.* *P.* *F.P.* *F.P.*

Minore

P. *rin* *P.* *F.* *P.*

Da capo al Maj:

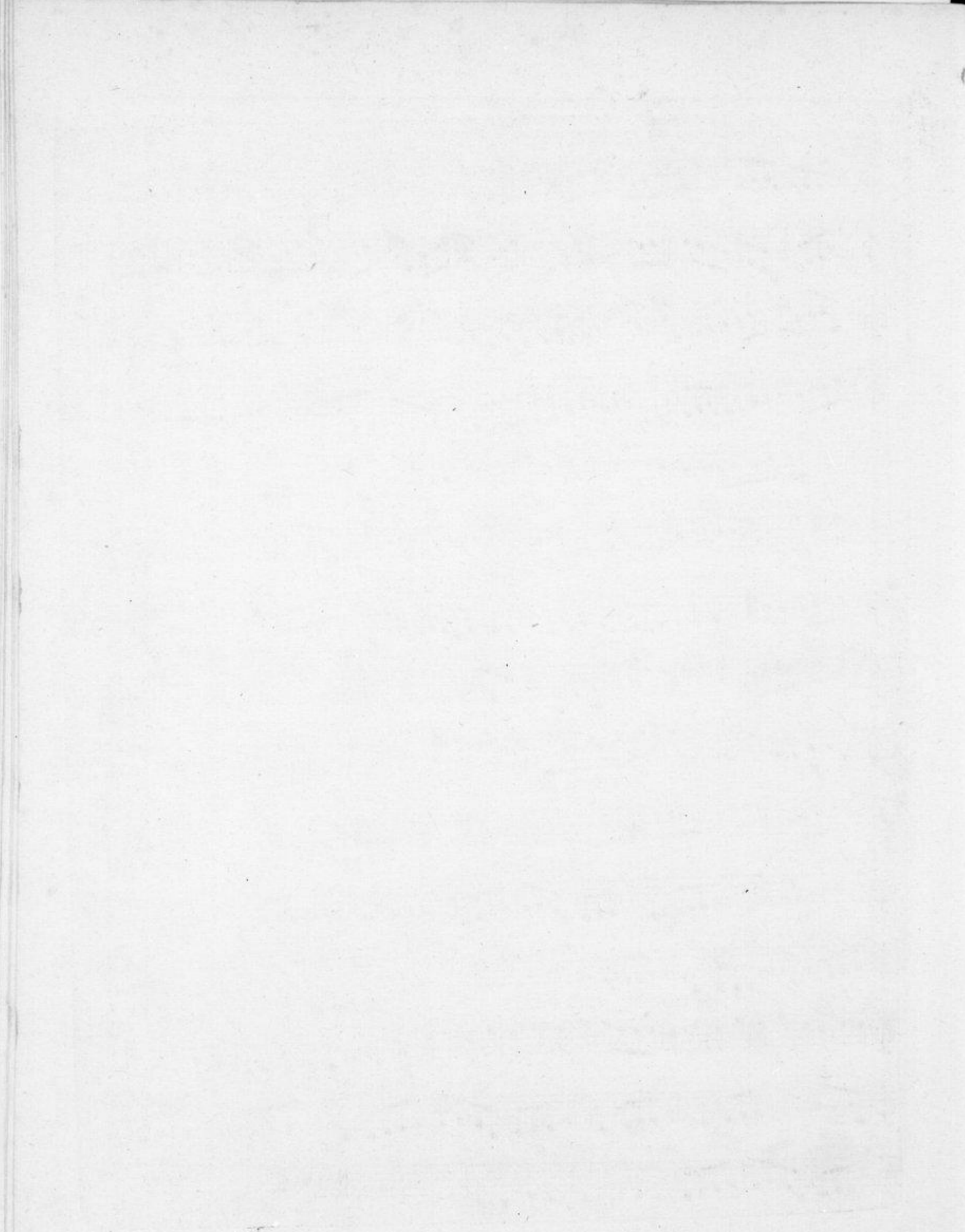

Six

T R I O S

à deux Violons Et Basse

Composés

par

Monsieur

D'ALAIRAC

Oeuvre 2^ePrix 7⁴/₅à Paris Chez le S^r Sieber. rue S^t Honoré à l'hôtel
D'Aligre

Basso

TRIO I

Allegro moderato

pp

Basso

Rondeau Tempo di Minuetto

P

rit.

Mineur

Basso

TRIO . II.

alle moderato

p

p

p *f* *f*

Rondeau. Allegretto *p* *Cres*

p *f* *p*

rin *rin* *fin* *p*

p

p *rin*

p

pp *p*

Basso

TRIO. III.

all^o Moderato

Basso

rin p rin P P f p f

Rondeau *allegretto*

w p w pp

rin p w rin w p

rin fin p

f p f p

p p

rin Minore

rin p

rin

p

f p rin

p rin

p rin

D.C. al Maggiore

allegro non troppo

Basso

TRIO. IV.

pp

f

p

p f

p

f

p

pp

f p f p

p

p

cresc

f p

p f p

p

p

pp

f p

pp

p f p f

Basso

Rondeau Presto

Basso

all. Moderato

TRIO V

- Staff 1: *pff*, *P*
- Staff 2: *pff*, *F*
- Staff 3: *P*, *pff*, *P*
- Staff 4: *pff*, *F*, *P*, *P*
- Staff 5: *P*, *pff*, *P*
- Staff 6: *pff*, *P*
- Staff 7: *cres.*, *F*, *P*
- Staff 8: *pff*
- Staff 9: *P*, *F*
- Staff 10: *P*, *pff*, *pff*, *F*, *P*
- Staff 11: *pff*, *pff*
- Staff 12: *P*
- Staff 13: *P*, *P*, *pff*
- Staff 14: *P*, *P*, *P*, *w*

Basso

Rondeau Siciliana

Basso

TRIO VI

Moderato

Basso

rit *f* *f* *p*

f *p* *pp*

Rondeau Presto

rit *p* *f* *p* *f* *p*

f *p* *f* *p*

pp *pp* *f* *p* *f* *p*

f *p* *f* *p*

p *p* *p*

Minore

p

rit *p* *p* *p*

rit *f* *p*

p

p *pp* *p*

Da Capo al Maggiore

