

# ARIA in C MAJOR

(from: Aria 'Liebster Herr Jesu', Bux WV 24)  
for Trumpet and Organ

Score (03':18")

Dietrich Buxtehude (c.1638 - 1707)

Arr. Michel Rondeau

Moderato ♩ = 40

Trumpet in C

C Tpt.

Org.

C Tpt.

Org.

C Tpt.

Org.

16

C Tpt.

Org.

21

C Tpt.

Org.

26

C Tpt.

Org.

31

36

C Tpt.

Org.

40

C Tpt.

Org.

# ARIA in C MAJOR

(from: Aria 'Liebster Herr Jesu', Bux WV 24)

for Trumpet and Organ

## Trumpet in B $\flat$

Dietrich Buxtehude (c.1638 - 1707)

Arr. Michel Rondeau

Moderato  $\text{♩} = 40$

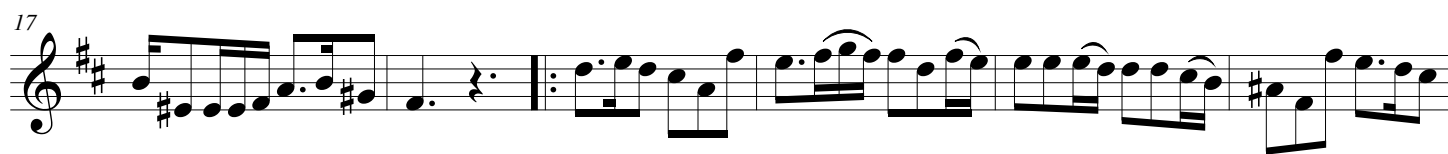

# ARIA in C MAJOR

(from: Aria 'Liebster Herr Jesu', Bux WV 24)

for Trumpet and Organ

## Trumpet in C

Dietrich Buxtehude (c.1638 - 1707)

Arr. Michel Rondeau

Moderato  $\text{♩} = 40$

6

11

17

23

27

13

# ARIA in C MAJOR

(from: Aria 'Liebster Herr Jesu', Bux WV 24)  
for Trumpet and Organ

Dietrich Buxtehude (c.1638 - 1707)

Arr. Michel Rondeau

## Organ

Trumpet in C

Moderato ♩. = 40

C Tpt.

Org.

C Tpt.

Org.

C Tpt.

Org.

16

C Tpt.

Org.

21

C Tpt.

Org.

26

C Tpt.

Org.

31

ARIA in C MAJOR - Bux WV 24 - Buxtehude - Organ

36

C Tpt.

Org.

40

C Tpt.

Org.
