

Op. 1, 62<sup>b</sup>

85-  
29

*Trio*

*a*

*Flauto Traverso*

*Violino*

*&*

*Violoncello*

*Tutti fig. Trombetta*

Trio Concertant Violoncelle

*allegro.*

aria  
Con Variazioni.

*Largo.*

77

10

*p*

*morendo*

22

*Alti*

*Coro*

# Aria Con Variazioni

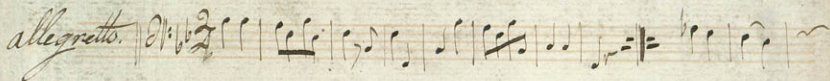
*allegretto.* 

*variati. 1.* 

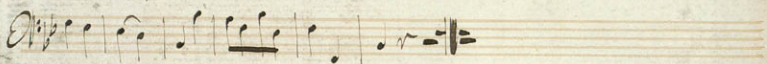

*variati. 2.* 

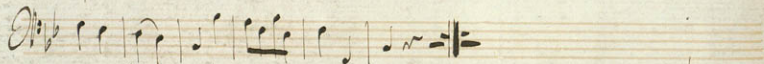

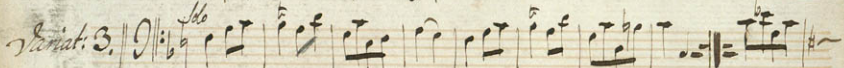
*variati. 3.* 

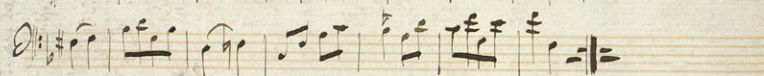

*variati. 4.* 

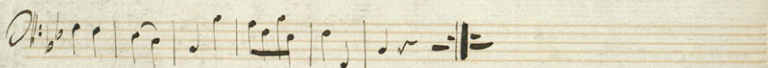

*variati. 5.* 

*variati. 6.* 

8, 1, 62<sup>6</sup>

85-  
29

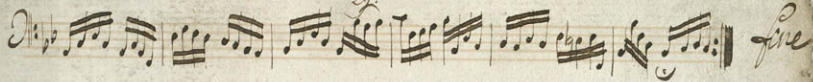

Trio

a

Flauto Traverso

Violino

&

Violoncello

Dall'fig: Coubelis-

Flauto.

*allegro*

# Largo.

*Alti* aria

# Aria Con Variazioni.

*allegretto.* *dolce*

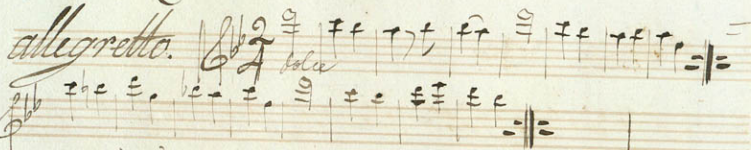

*variaz. 1.*

*var. 2.* *dolce*

*var. 3.* *dolce*

*variaz. 4.*

*variaz. 5.* *dolce*

*Dolce*

var.  *fine* ||

*Flauto.*

*allegro* Violino

# Largo.

Volti

# Aria Con Variazioni.

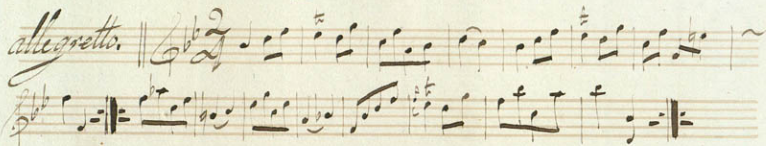
*allegretto.* 

*var. 1.* 

*var. 2.* 

*var. 3.* *po* 

*var. 4.* *pp* 

*var. 5.* 

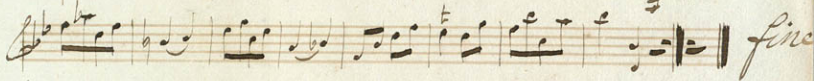

*Violino*