

VIOLINO 2.° PRINCIPALE

I

SINFONIE
Concertante.

All.^o

D 16237

VIOLINO 2.^o P.^{le}

VIOLINO 2.° P.^{le}

5

tr tutti

P F

Solo P

mf

I

6

tr tutti

F P FF

P FF

p dol.

acc F

5

VIOLINO 2.^o P.^{1e}

- Measure 4: *dol.* (dolce)
- Measure 5: *5* (fingerings)
- Measure 6: *F* (fingering)
- Measure 7: *tr.* (trill)
- Measure 8: *rf* (ritardando forte)
- Measure 9: *dol.* (dolce)
- Measure 10: *8* (fingerings)
- Measure 11: *8* (fingerings)
- Measure 12: *loco* (loco)
- Measure 13: *tr.* (trill), *dol.* (dolce)

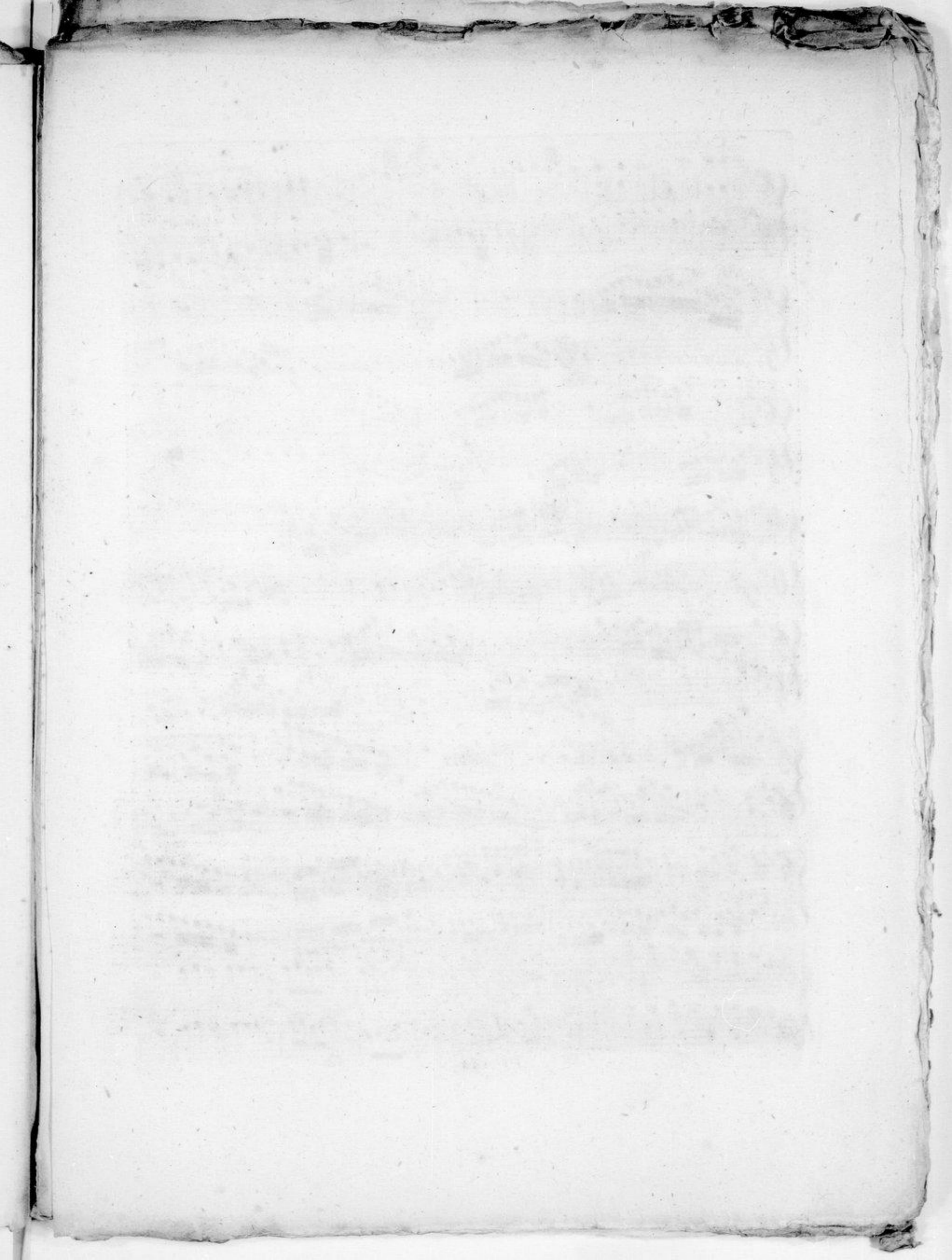

Cadenza

And.^e P con motto

All^o

P F P F

loco

PP P cres. PP PP

PP cres. 100 PP

VIOLINO 2.^o P.^{1e}

Adagio

FF P FF P FF
P FF P
PP 6/8
FF
I I
3 F
F PP
dol. rinf rinf
Solo rinf
rinf

Adagio

FF P FF
PP 2/4
P FF
Rondeau Mod.^º

VIOLINO 2.^o P.^{1e}

7

VIOLINO 2.^o P.^{1c}

104 11

VIOLINO 2^o P.^{le}

100