6 Caprices

OU ÉTUDES

pour Violon seul

composés

par

F. A. DURAND

OP. 15.

N° 602

Pr. M. 2 – 9c

MAYENCE, LES FILS DE B. SCHOTT

Londres, Schott & Cie, 150 Regent Street — Paris, Maison Schott, 6 Rue du Hasard Richelieu — Bruxelles, Schott frères, 82 Montagne de la Cour

Dépôt général de notre fonds de Musique,
LEIPZIG C. F. LEEDE.

Enregistrés aux Archives de l'Union,
au Ministère de l'Intérieur de France et à Stationers Hall.

[ca. 1880]

6 CAPRICES ou ETUDES

par **F. A. DURAND. OP. 15.**

I.

Moderato.

Stich und Druck von B. SCHOTT'S SÖHNE in Mainz. 602.

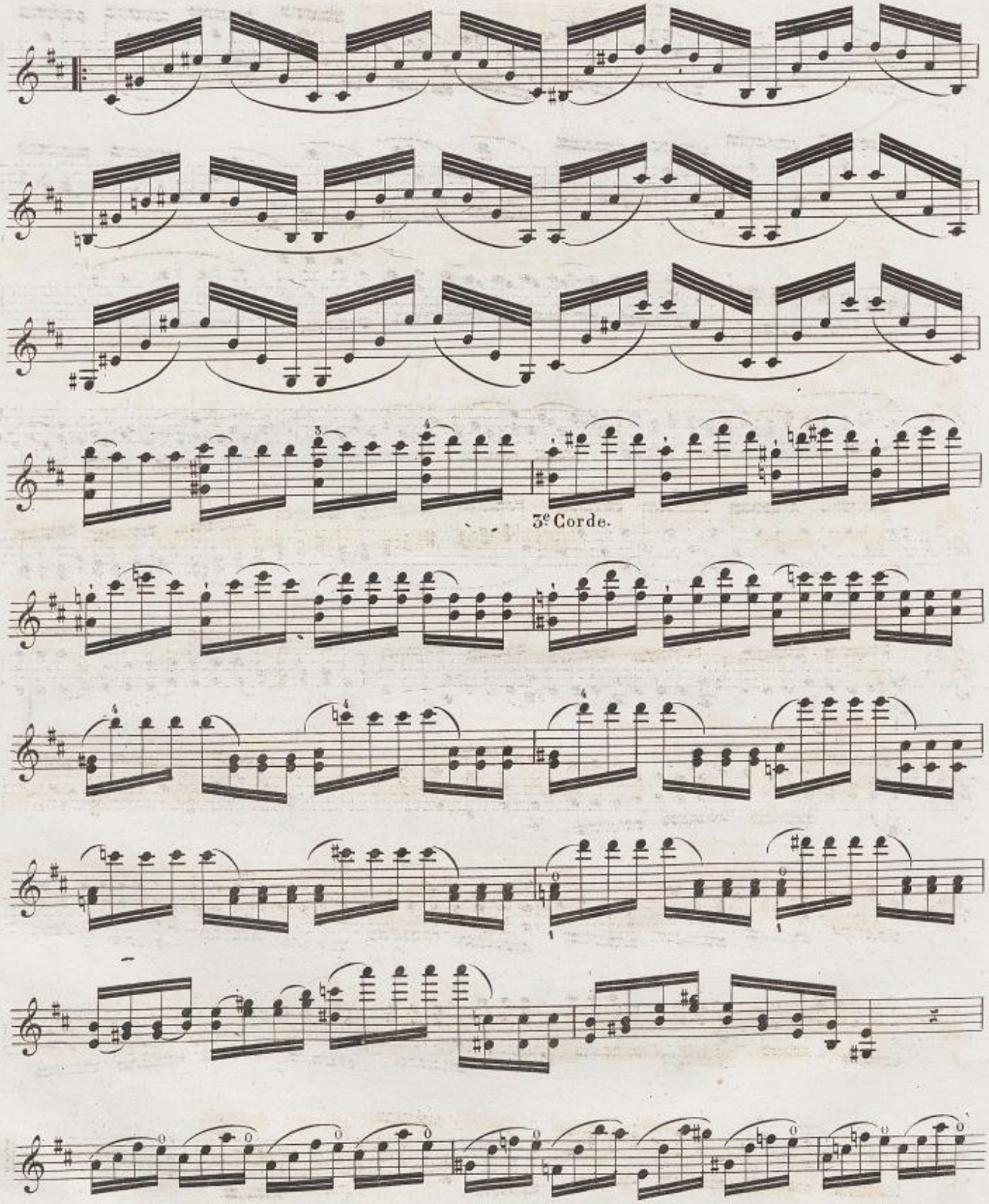
3e Corde.

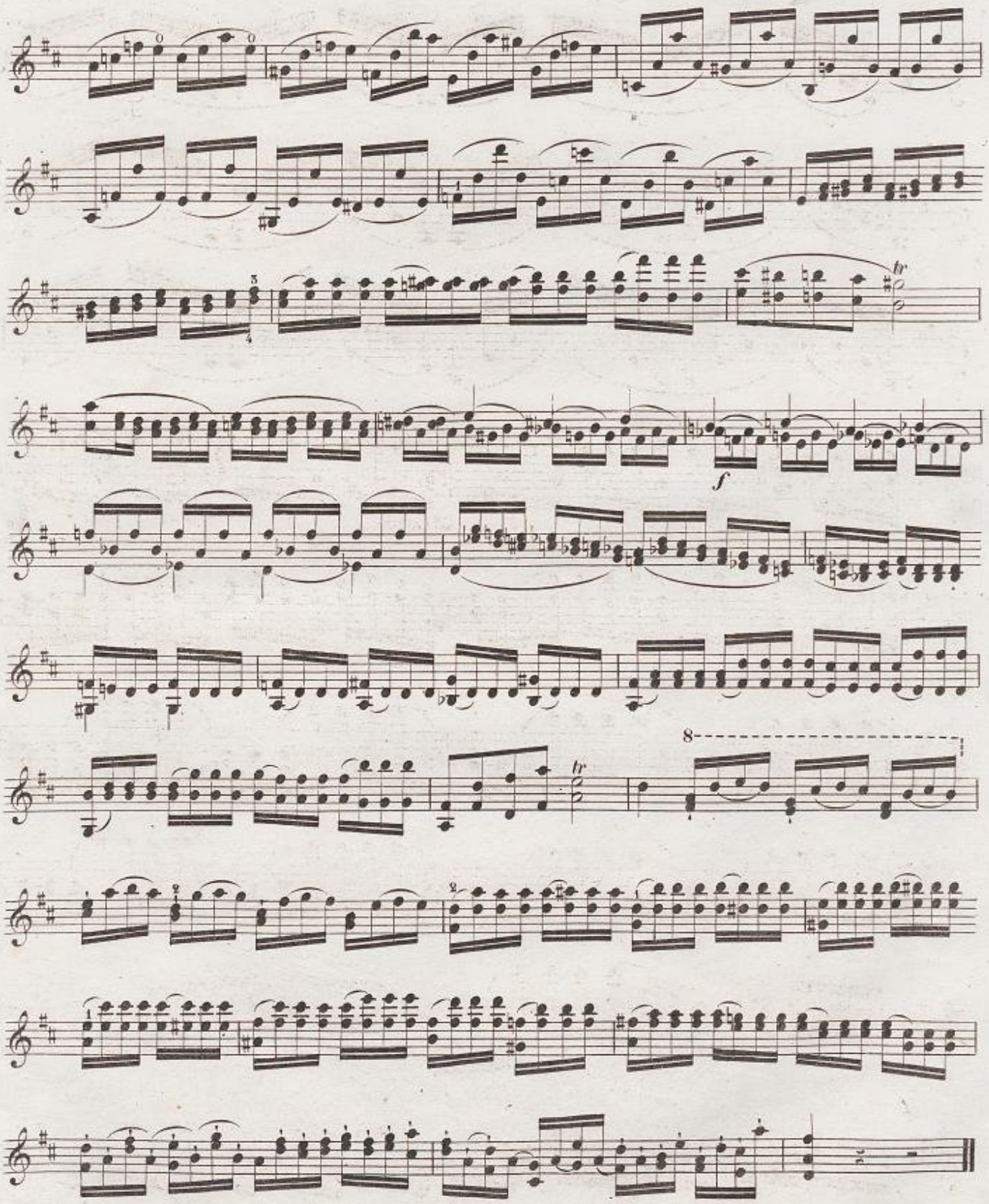
tr
f
tr
8

II.

Allegretto. (du Talon de l'archet.)

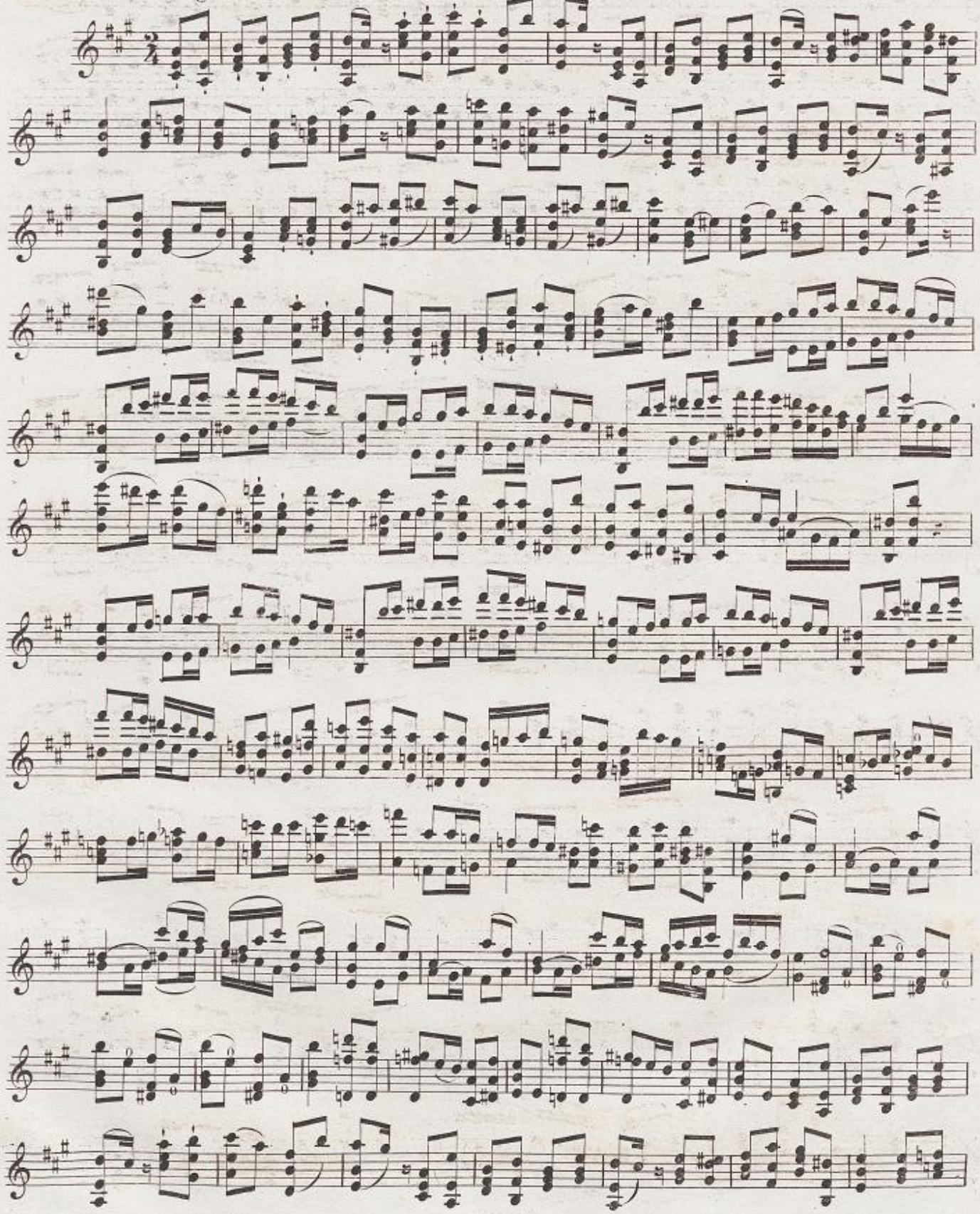

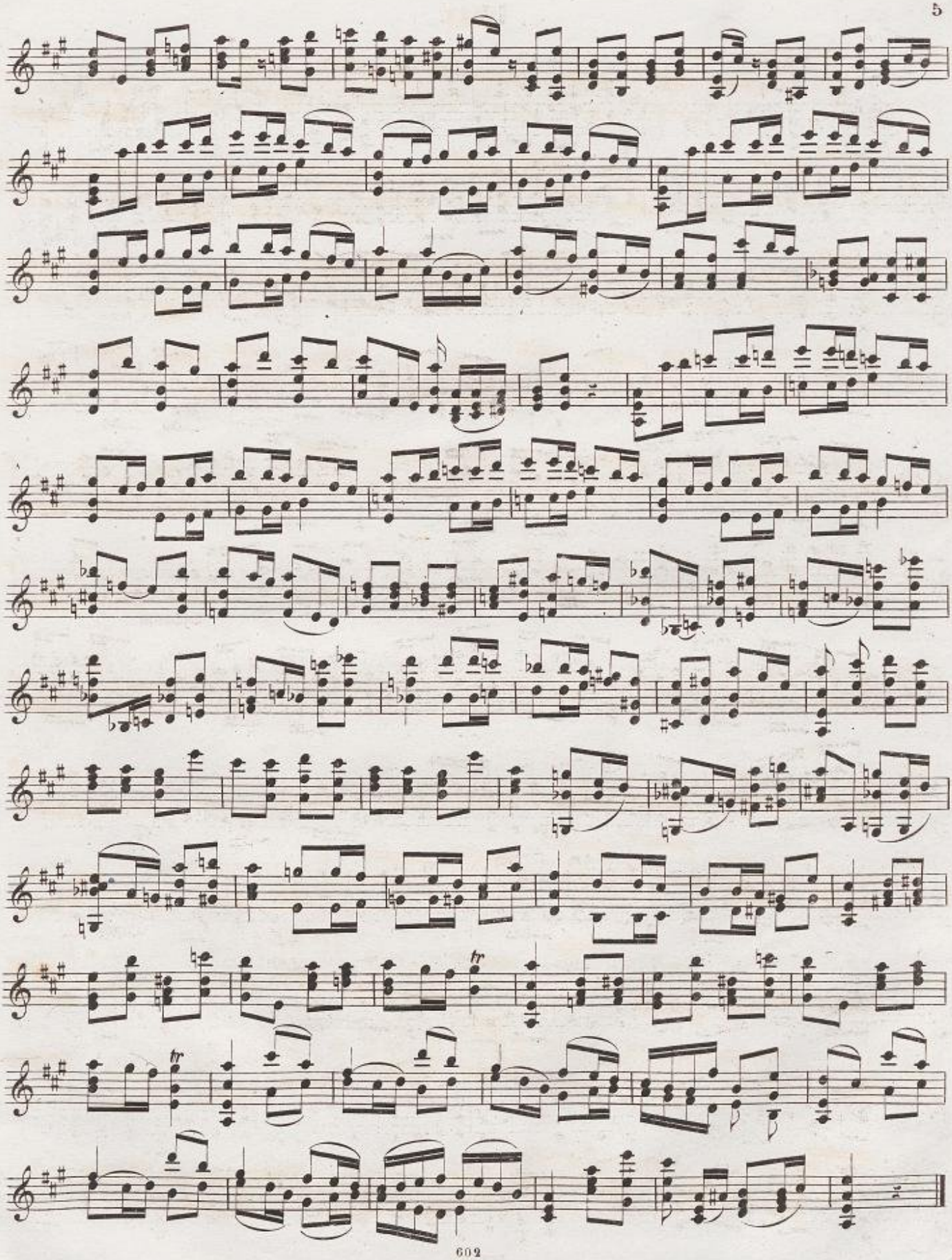
tr
tr

III.

Vivace.

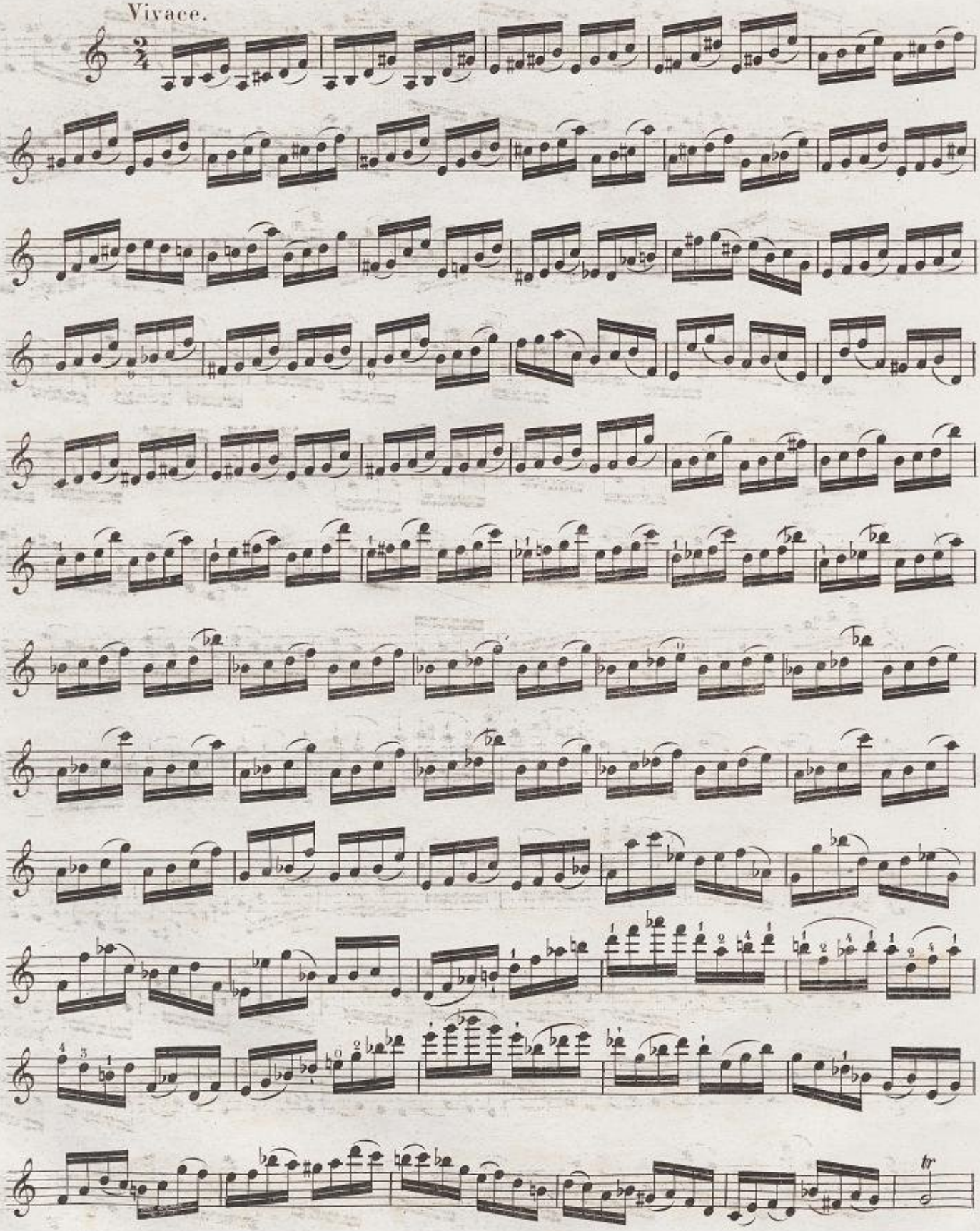

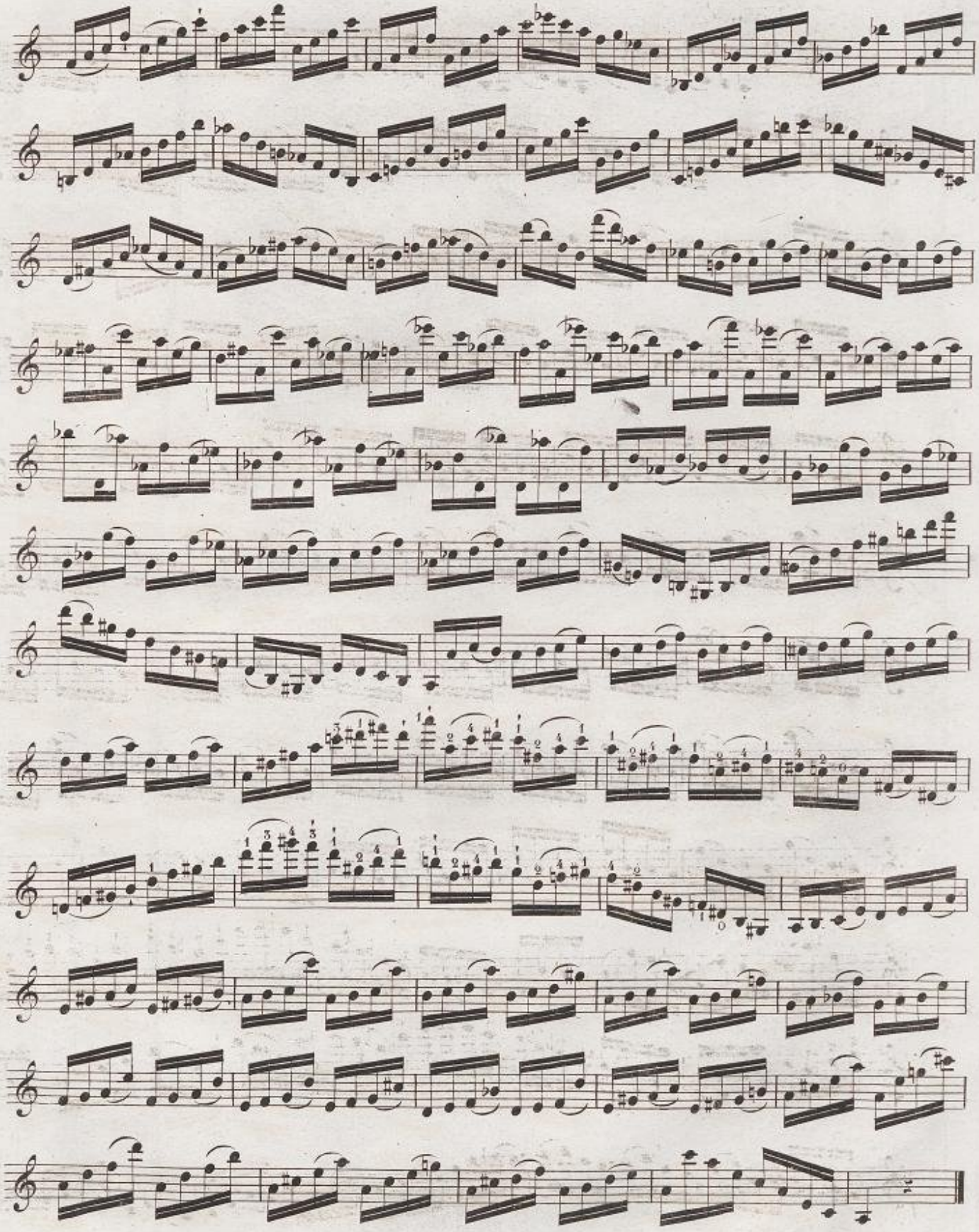

IV.

Moderato.

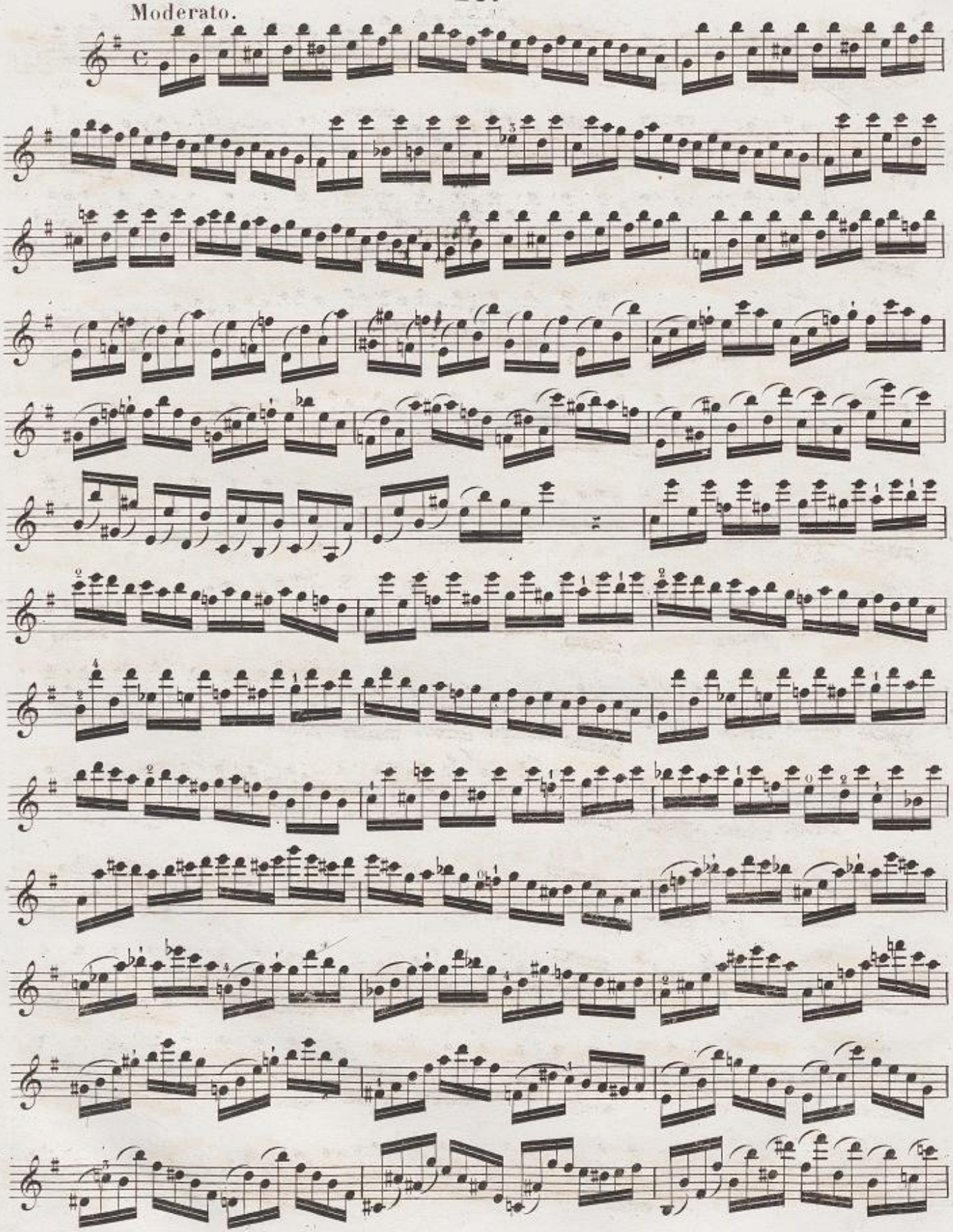

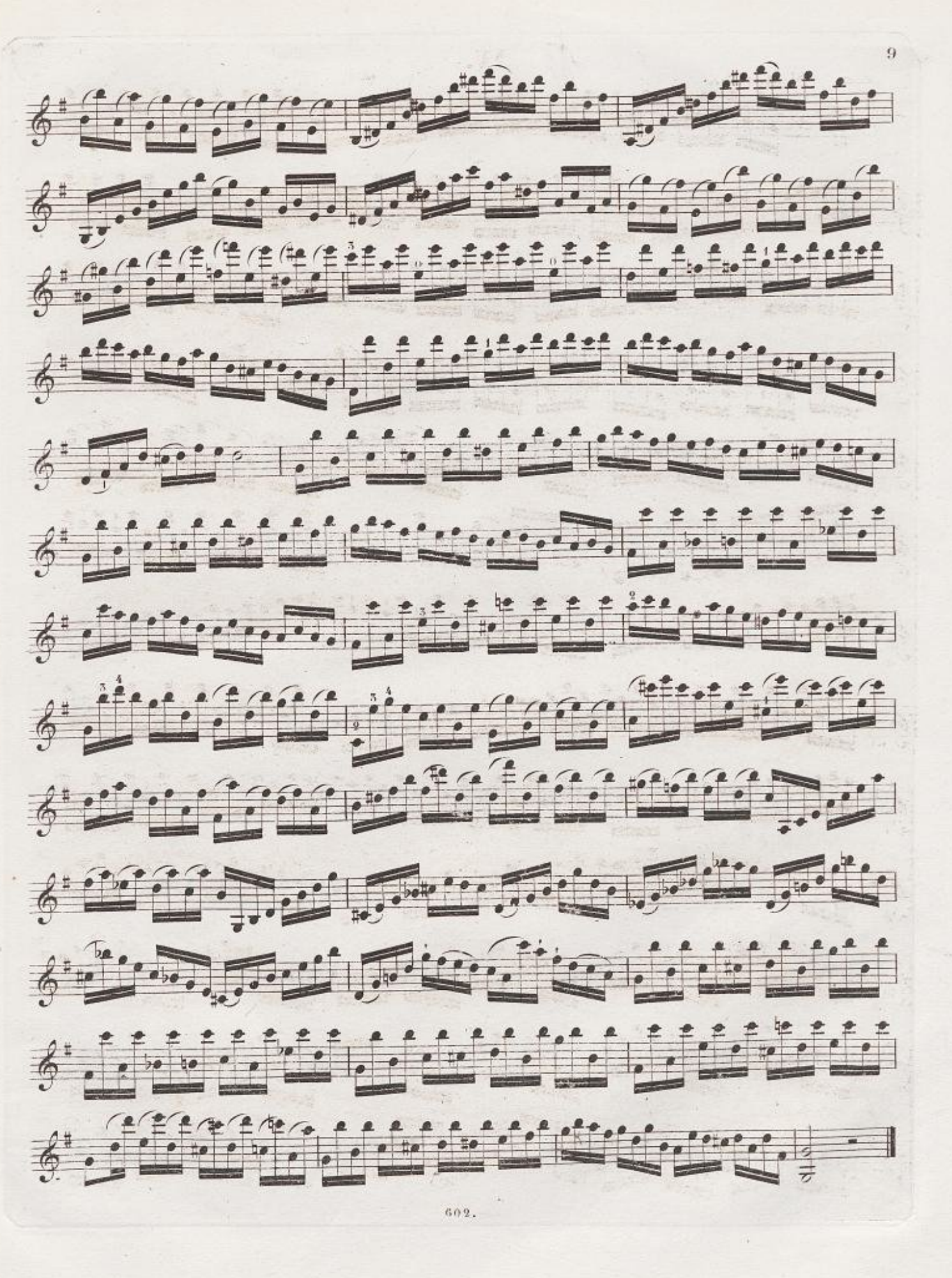

V.

Moderato.

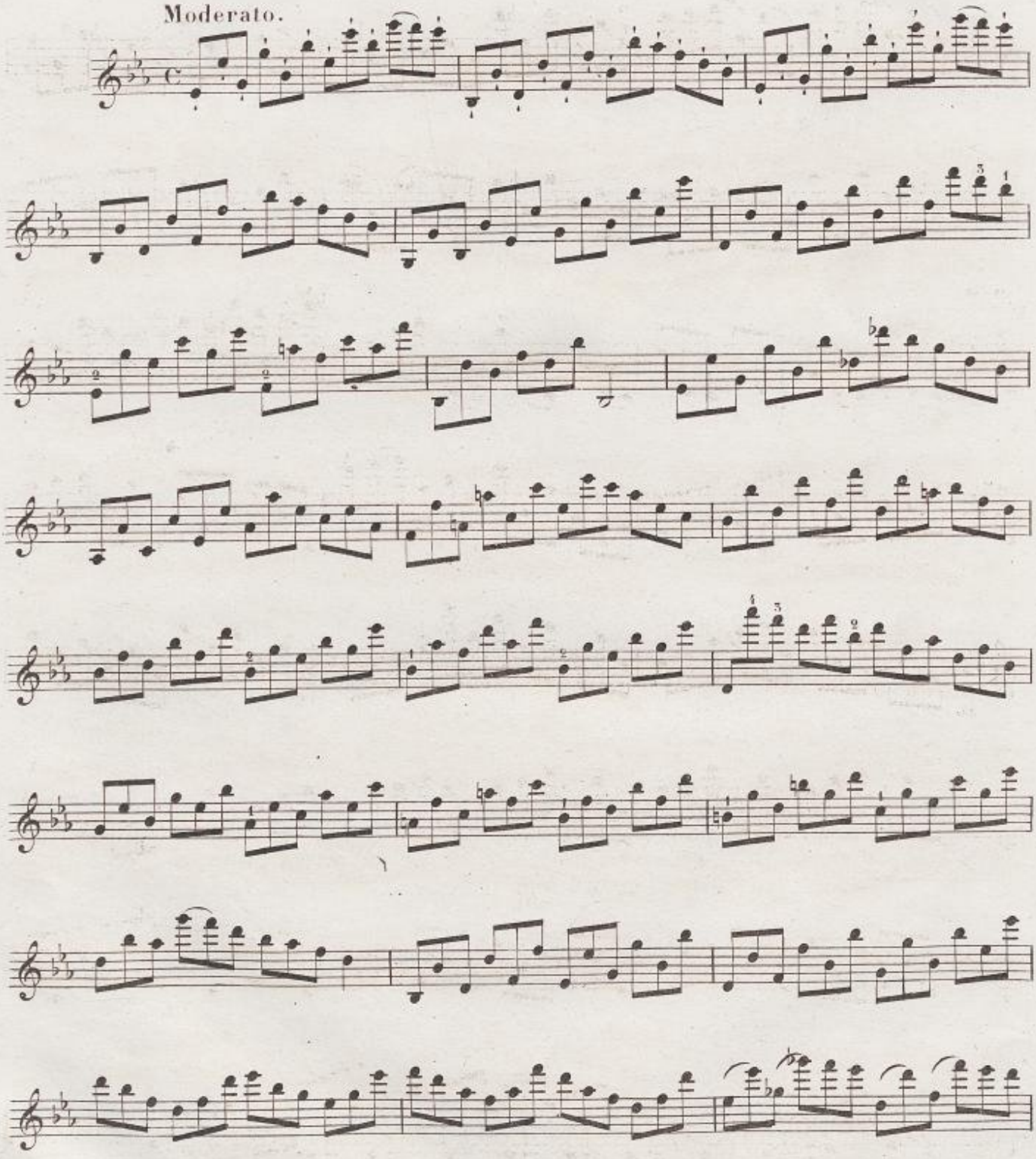

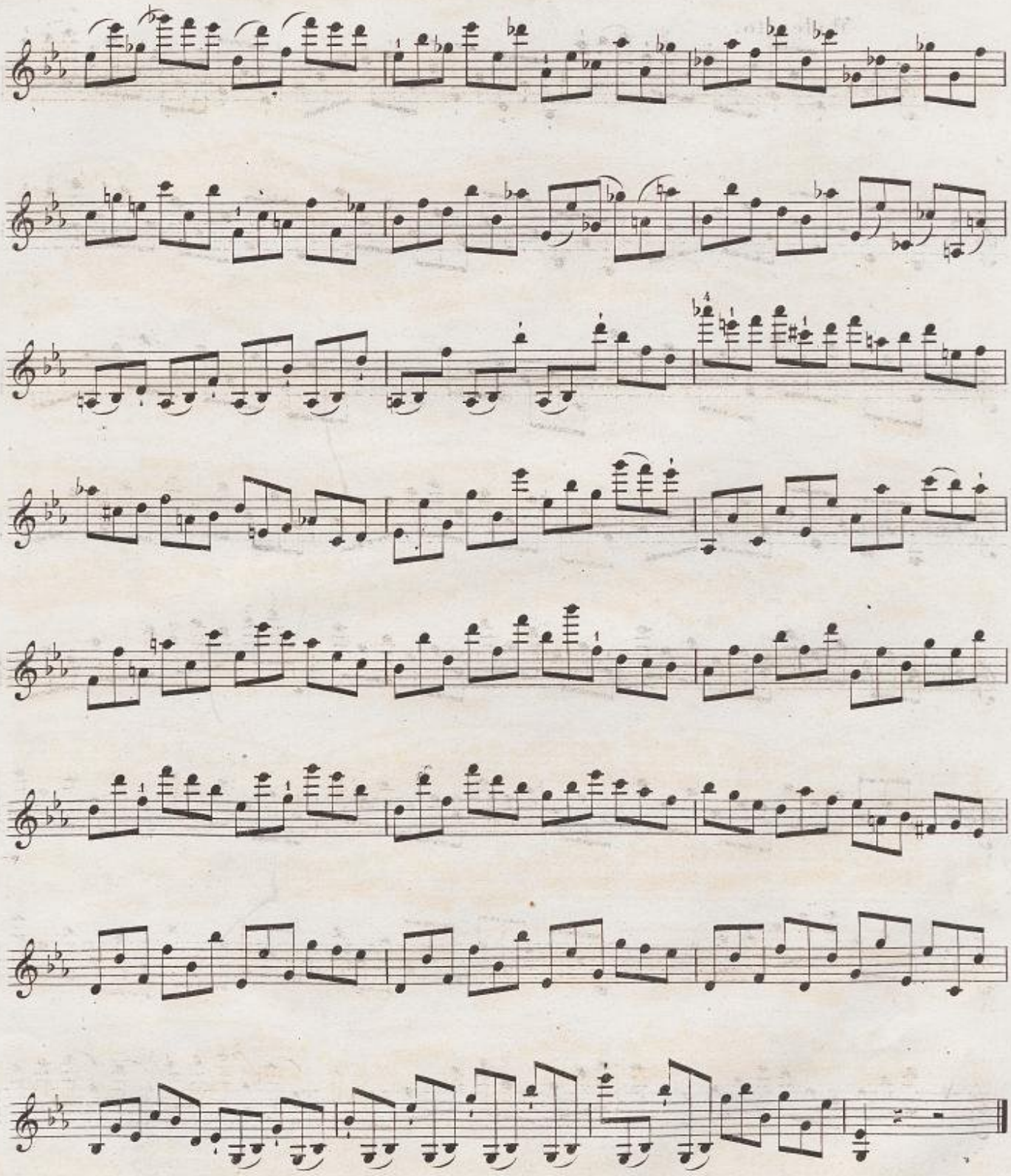

VI.

Allegro.

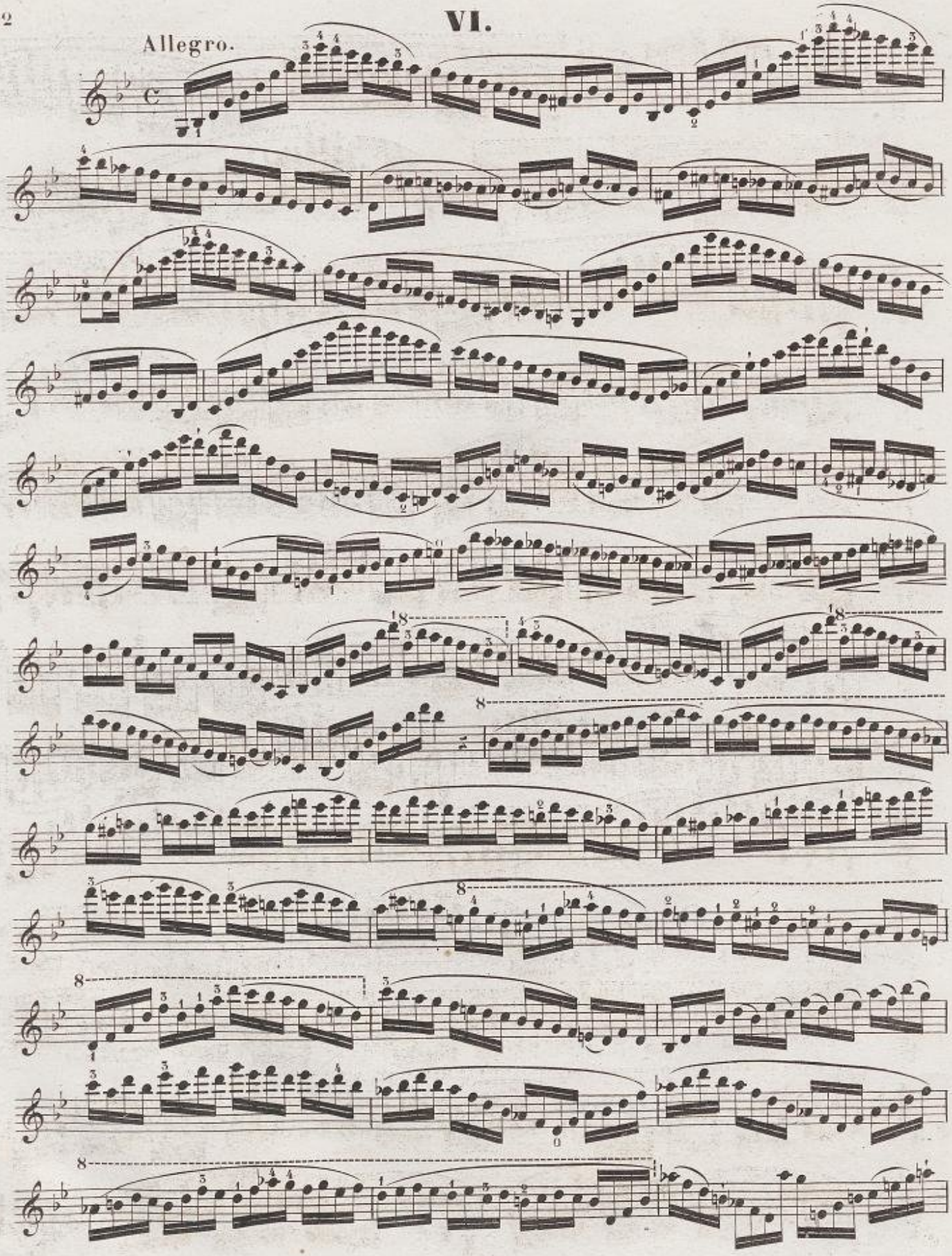

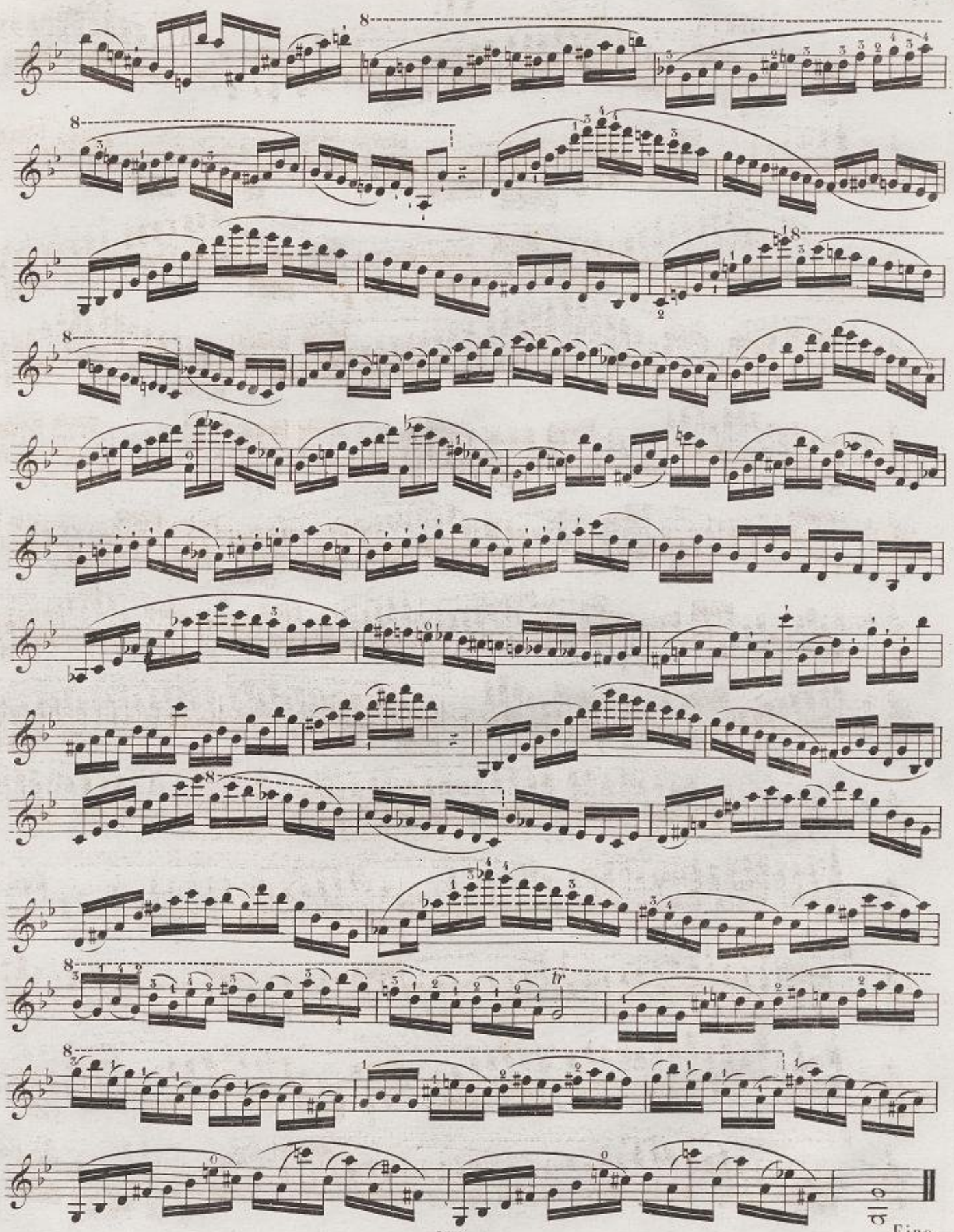
8
tr
Fine.