

Duos from Cantata No. 62.4 transposed to F

LET VOICE SOLO PARTS ALWAYS PREDOMINATE
(opt. small non-cue notes for additional lines)

J. S. Bach [arr. P. Lang] BWV 62.4
Aria for Strings, Bass and Bc "Streite, siege starker Held"

arr. for Violin or Viola or Cello and Cello, Violin or Viola and Viola
opt. line

♩ = 84

1 Violin for Bass Solo up 8va,
Duo with Viola or Cello BWV 62.4

1 Viola for Bass Solo up 8va,
Duo with Viola BWV 62.4

1 Viola for Bass Solo,
Duo with Cello BWV 62.4

1 Violoncello for Bass Solo,
Duo with Cello BWV 62.4

2 Viola for Bc up 8va,
Duo with Violin or Viola BWV 62.4

2 Violoncello for Bc,
Duo with Violin or Viola or Cello BWV 62.4

Vln. 1

Vla.

Vla.

Vc.

Vla.

Vc.

Vln. 1

Vla.

Vla.

Vc.

Vla.

Vc.

f

f

f

f

p

p

10

Vln. 1
Vla.
Vla.
Vc.
Vla.
Vc.

13

Vln. 1
Vla.
Vla.
Vc.
Vla.
Vc.

mf *f* *p*

16

Vln. 1
Vla.
Vla.
Vc.
Vla.
Vc.

19

Vln. 1
Vla.
Vla.
Vc.
Vla.
Vc.

22

Vln. 1
Vla.
Vla.
Vc.
Vla.
Vc.

25

Vln. 1
Vla.
Vla.
Vc.
Vla.
Vc.

28

Vln. 1
Vla.
Vla.
Vc.
Vla.
Vc.

31

Vln. 1
Vla.
Vla.
Vc.
Vla.
Vc.

34

Vln. 1
Vla.
Vla.
Vc.
Vla.
Vc.

37

Vln. 1
Vla.
Vla.
Vc.
Vla.
Vc.

40

Vln. 1
Vla.
Vla.
Vc.
Vla.
Vc.

rit.

43

Adagio
♩ = 84

A tempo

Vln. 1
Vla.
Vla.
Vc.
Vla.
Vc.

f

46

Vln. 1
Vla.
Vla.
Vc.
Vla.
Vc.

49

(Fine) lead

Vln. 1
Vla.
Vla.
Vc.
Vla.
Vc.

52

Vln. 1
Vla.
Vla.
Vc.
Vla.
Vc.

p

55

Vln. 1
Vla.
Vla.
Vc.
Vla.
Vc.

58

Vln. 1
Vla.
Vla.
Vc.
Vla.
Vc.

61

Vln. 1
Vla.
Vla.
Vc.
Vla.
Vc.

64

Vln. 1
Vla.
Vla.
Vc.
Vla.
Vc.

67

Vln. 1
Vla.
Vla.
Vc.
Vla.
Vc.

70

Vln. 1
Vla.
Vla.
Vc.
Vla.
Vc.

D.C. al Fine

73

1 Violin for Bass Solo up 8va, Duo with Viola or Cello BWV 62.4

Duos from Cantata No. 62.4 transposed to F

LET VOICE SOLO PARTS ALWAYS PREDOMINATE

(opt. small non-cue notes for additional lines)

J. S. Bach [arr. P. Lang] BWV 62.4

Aria for Strings, Bass and Bc "Streite, siege starker Held"

arr. for Violin or Viola or Cello and Cello, Violin or Viola and Viola

Vc. $\text{♩} = 84$

opt. line

33

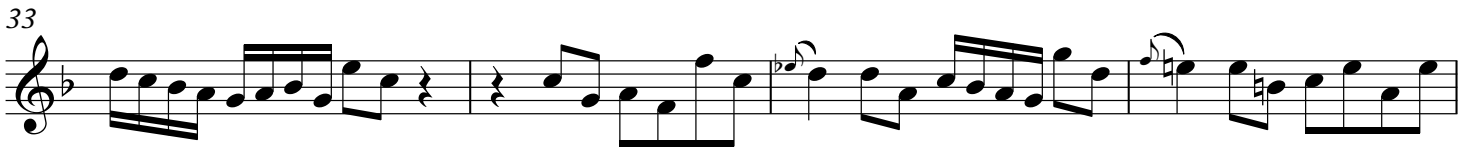

37

41

Adagio $\text{♩} = 84$ A tempo

rit.

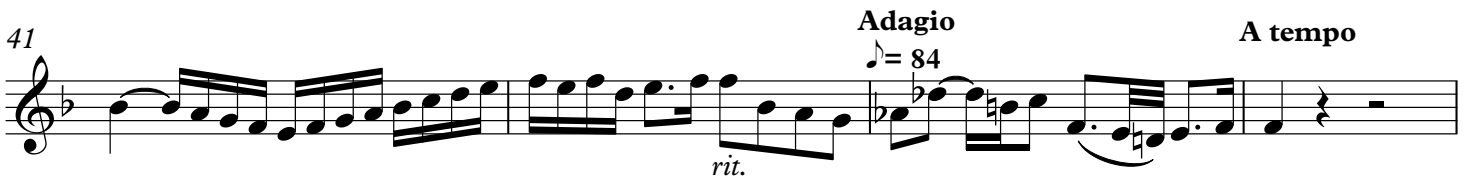

45

f

49

(Fine) lead

f

52

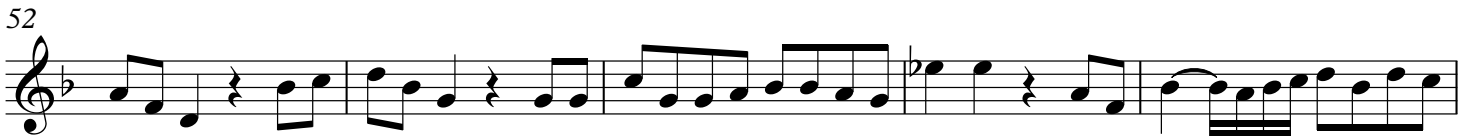

57

61

2

67

72

D.C. al Fine

rit.

1 Viola for Bass Solo up 8va, Duo with Viola BWV 62.4

Duos from Cantata No. 62.4 transposed to F

LET VOICE SOLO PARTS ALWAYS PREDOMINATE

(opt. small non-cue notes for additional lines)

J. S. Bach [arr. P. Lang] BWV 62.4

Aria for Strings, Bass and Bc "Streite, siege starker Held"

arr. for Violin or Viola or Cello and Cello, Violin or Viola and Viola

vc. $\text{♩} = 84$

opt. line

5

9

13

19

22

26

30

33

37

41

Adagio
♩ = 84

A tempo

rit.

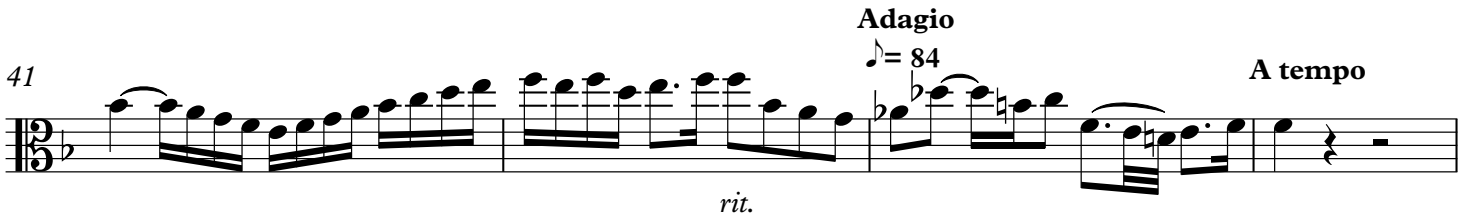

45

f

49

(Fine) lead

f

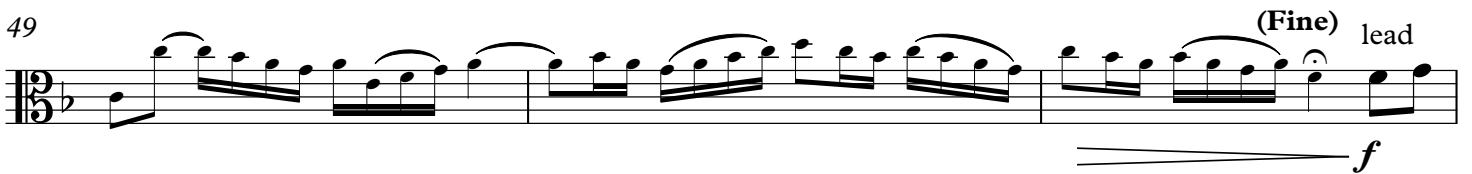

52

57

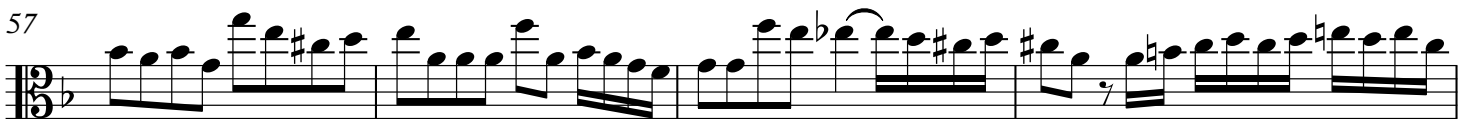

61

2

67

72

D.C. al Fine

rit.

1 Viola for Bass Solo, Duo with Cello BWV 62.4

Duos from Cantata No. 62.4 transposed to F

LET VOICE SOLO PARTS ALWAYS PREDOMINATE

(opt. small non-cue notes for additional lines)

J. S. Bach [arr. P. Lang] BWV 62.4

Aria for Strings, Bass and Bc "Streite, siege starker Held"

arr. for Violin or Viola or Cello and Cello, Violin or Viola and Viola

Vc. $\text{♩} = 84$

opt. line

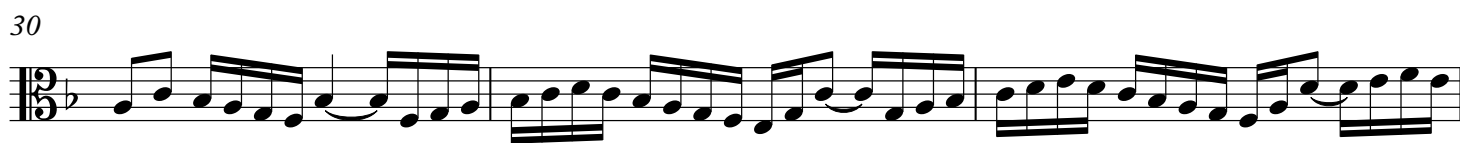
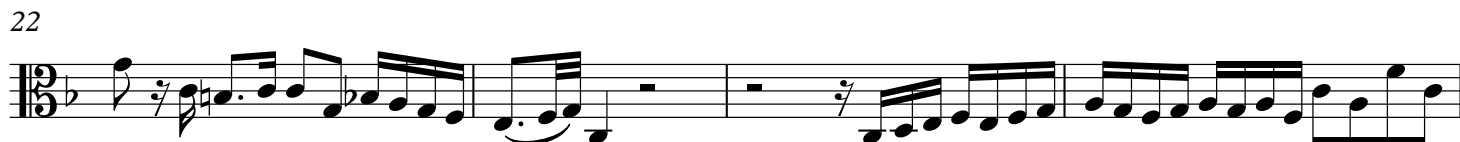
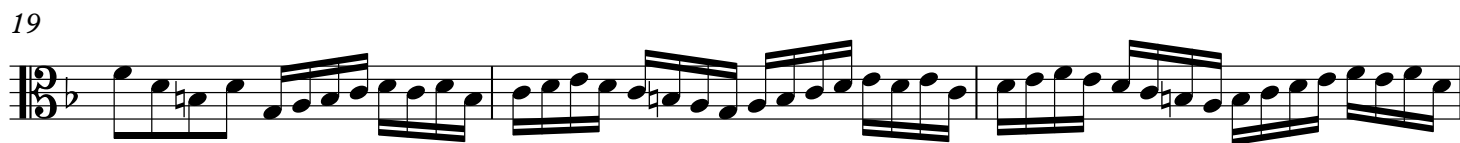
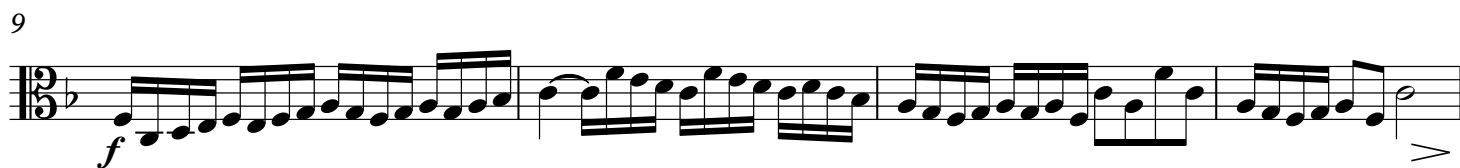
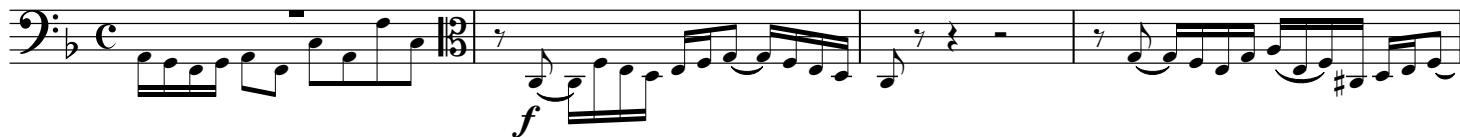

33

37

41

Adagio
♩ = 84

A tempo

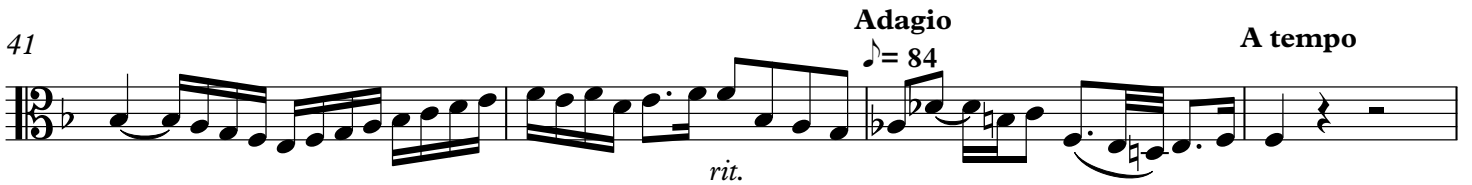

45

49

(Fine) lead

52

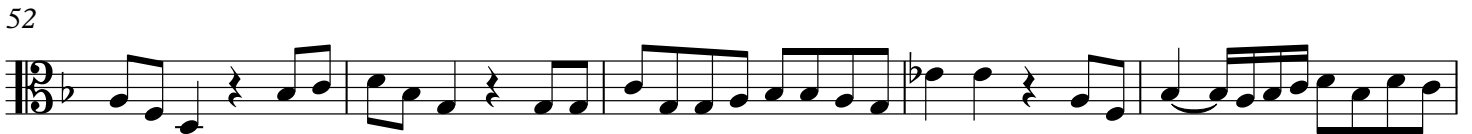

57

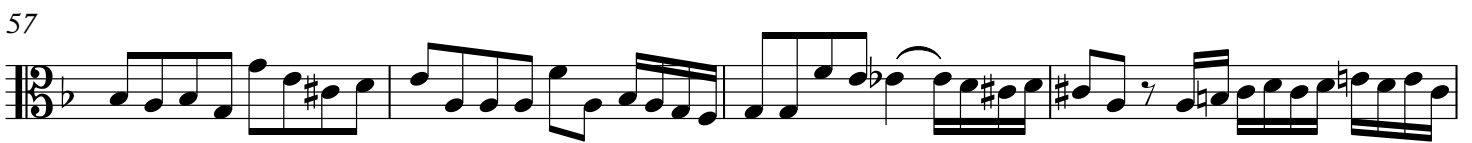

61

2

67

72

D.C. al Fine

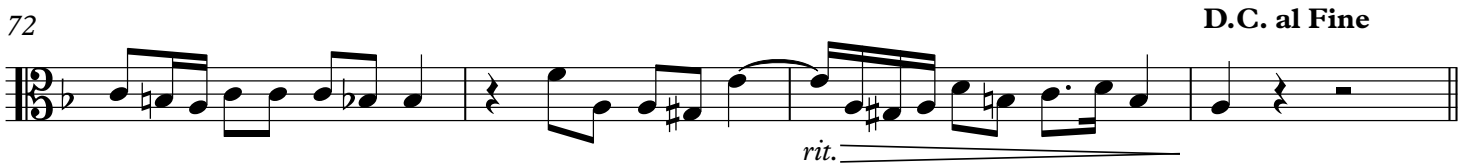

1 Violoncello for Bass Solo, Duo with Cello BWV 62.4

Duos from Cantata No. 62.4 transposed to F

LET VOICE SOLO PARTS ALWAYS PREDOMINATE

(opt. small non-cue notes for additional lines)

J. S. Bach [arr. P. Lang] BWV 62.4

Aria for Strings, Bass and Bc "Streite, siege starker Held"

arr. for Violin or Viola or Cello and Cello, Violin or Viola and Viola

vc. $\text{♩} = 84$

opt. line

1

5

9

13

19

22

26

30

33

37

41

Adagio
♩ = 84

A tempo

rit.

45

49

(Fine) lead

52

57

61

2

67

72

D.C. al Fine

rit.

2 Viola for Bc up 8va, Duo with Violin or Viola BWV 62.4

Duos from Cantata No. 62.4 transposed to F

LET VOICE SOLO PARTS ALWAYS PREDOMINATE

(opt. small non-cue notes for additional lines)

J. S. Bach [arr. P. Lang] BWV 62.4

Aria for Strings, Bass and Bc "Streite, siege starker Held"

arr. for Violin or Viola or Cello and Cello, Violin or Viola and Viola

♩ = 84

5

9

13

16

19

22

26

30

33

37

41

Adagio $\text{♩} = 84$ A tempo

rit. *f*

45

49

(Fine)

Vla. *p*

53

57

61

64

68

71

D.C. al Fine

rit.

2 Violoncello for Bc, Duo with Violin or Viola or Cello BWV 62.4
Duos from Cantata No. 62.4 transposed to F

LET VOICE SOLO PARTS ALWAYS PREDOMINATE

(opt. small non-cue notes for additional lines)

J. S. Bach [arr. P. Lang] BWV 62.4

Aria for Strings, Bass and Bc "Streite, siege starker Held"

arr. for Violin or Viola or Cello and Cello, Violin or Viola and Viola

♩ = 84

5

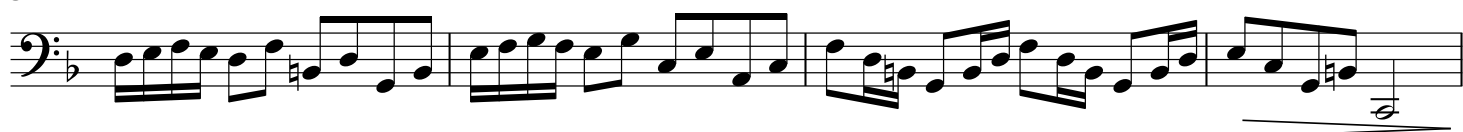

9

13

16

19

22

26

30

