

**Collection**

des oeuvres

composées,

**POUR LE VIOLON**

par

**L. SPOHR .**

---

*1<sup>re</sup> Livraison.*

---

A B E R N E

chez Joseph Aibl.

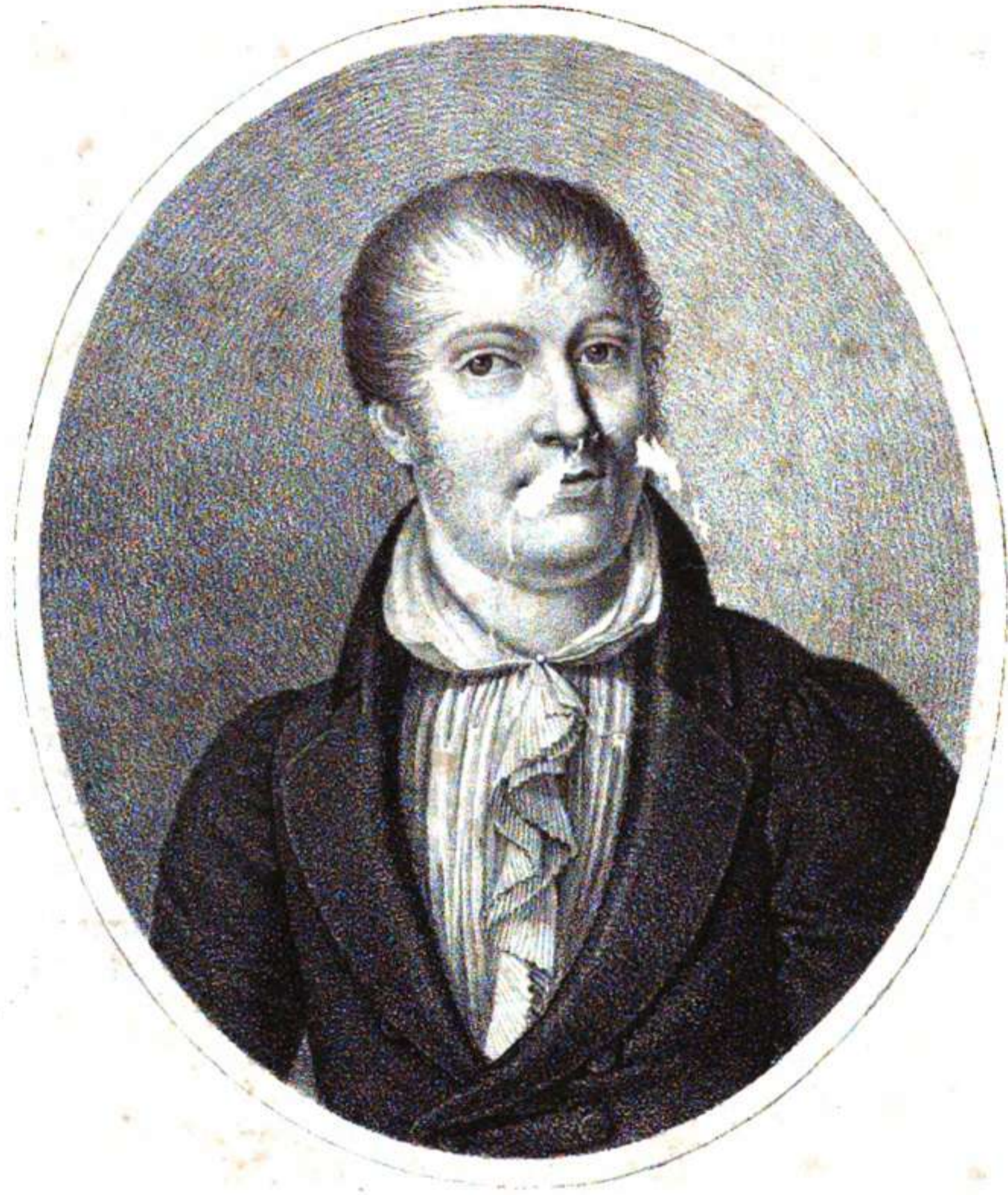

Louis Spohr.

*Großständige Sammlung*

**D E R**

*Concert-Compositionen*

für die

**Violine**

*mit Hinweglassung der Begleitung*

**V O N**

**L. SPOHR.**

*Preis: f. 16,30 Kr.*

Bern bei Jos. Aibl.

# I N D E X.

1. Concerto,	. . . . .	Op. 1,	en La majeur (A dur)	Folio: 2
2. idem,	. . . . .	„ 2,	„ re mineur (d moll)	„ 13
3. idem,	. . . . .	„ 7,	„ Ut majeur (C dur)	„ 23
4. idem,	. . . . .	„ 10,	„ si mineur (h moll)	„ 32
5. idem,	. . . . .	„ 17,	„ Mi-b majeur (Es dur)	„ 41
6. idem,	. . . . .	„ 28,	„ sol mineur (g moll)	„ 53
7. idem,	. . . . .	„ 38,	„ mi mineur (e moll)	„ 66
8. idem,	. . . . .	„ 47,	„ la mineur (a moll)	„ 79
9. idem,	. . . . .	„ 55,	„ re mineur (d moll)	„ 90
10. idem,	. . . . .	„ 62,	„ La majeur (A dur)	„ 105
11. idem,	. . . . .	„ 70,	„ Sol majeur (G dur)	„ 119
12. idem,	. . . . .	„ 79,	„ La majeur (A dur)	„ 132
<hr/>				
Grande Polonaise,	. . . . .	Op. 40,	en la mineur (a moll)	„ 141
<hr/>				
1. Potpourri,	. . . . .	Op. 5,	en Sol majeur (G dur)	„ 147
2. idem,	. . . . .	„ 22,	„ Si b majeur (B dur)	„ 151
3. idem,	. . . . .	„ 23,	„ Sol majeur (G dur)	„ 157
4. idem,	. . . . .	„ 24,	„ Re majeur (D dur)	„ 163
5. idem, sur des Thèmes irlandais,		„ 59,	„ Re majeur (D dur)	„ 169
6. idem, de l'Opéra: Jessonda,	. . . . .	„ 66,	„ La majeur (A dur)	„ 175
<hr/>				
Variations,	. . . . .	Op. 6,	en re mineur (d moll)	„ 183
idem,	. . . . .	„ 8,	„ La majeur (A dur)	„ 187

~~~~~

|                                                                                                                              |   |                                                                                                                |
|------------------------------------------------------------------------------------------------------------------------------|---|----------------------------------------------------------------------------------------------------------------|
| <p>La 2. livraison contient les Quintuors et Quatuors de L. Spohr, dont la partie du 1. Violon est la partie principale.</p> | } | <p>Die 2te Lieferung enthält die erste Violin-Stimme der Solo-Quintetten und Solo-Quartetten von L. Spohr.</p> |
|------------------------------------------------------------------------------------------------------------------------------|---|----------------------------------------------------------------------------------------------------------------|

~~~~~

All<sup>o</sup> vivace

1<sup>mo</sup> Concerto.

- Staff 1:** *sf* (sforzando), *tr.* (trill).
- Staff 2:** *sopra una corda* (sopra una corda), *pp* (pianissimo), *p* (piano), *tr.* (trill).
- Staff 3:** *8a* (8va), *loco* (loco), *tr.* (trill), *f* (forte).
- Staff 4:** *p* (piano), *b* (flat), *1* (finger number), *4* (finger number).
- Staff 5:** *cres.* (crescendo), *pp* (pianissimo), *2* (finger number), *3* (finger number), *3* (finger number), *4* (finger number).
- Staff 6:** *p* (piano), *cres.* (crescendo).
- Staff 7:** *f* (forte), *p* (piano).
- Staff 8:** *cres.* (crescendo), *f* (forte).
- Staff 9:** *p* (piano), *pp* (pianissimo).
- Staff 10:** *cres.* (crescendo), *f* (forte).
- Staff 11:** *8a* (8va), *Tutti* (Tutti), *pp* (pianissimo), *f* (forte).
- Staff 12:** *pp* (pianissimo), *pp* (pianissimo).
- Staff 13:** *fz* (forzando), *fz* (forzando), *f* (forte), *ff* (fortissimo).
- Staff 14:** *p* (piano), *f* (forte), *p* (piano).

Solo.

loco

tr. tr.

sopra una corda

dol.

tr. cres.

loco

dolce

mf

tr. Tutti

pp

f

*Siciliano*

*Solo*

Eleventh staff of music, treble clef. It features a *f* (forte) dynamic marking, a *pp* (pianissimo) dynamic marking, and a *Solo tr.* (Solo trill) marking.

Twelfth staff of music, treble clef. It features a *dolce* marking and a *tr.* (trill) marking.

Thirteenth staff of music, treble clef. It features an *8<sup>va</sup>* (octave) marking and a *mf* (mezzo-forte) dynamic marking.

Fourteenth staff of music, treble clef. It features a *deces.* (decrescendo) marking.

Key features and markings include:

- Staff 1:** Features a series of trills and a 'Tutti' marking.

The notation is written in a single clef (treble clef) and includes various accidentals (sharps, flats, naturals) and phrasing slurs. The overall style is characteristic of 18th or 19th-century manuscript notation.

Polonoise.

*Solo.*

*Tutti.*

*Solo.*

8<sup>va</sup>

*cres.*

*Tutti.*

*Solo.*

*p*

Key markings and dynamics include:

- fz* (fortissimo) appearing in the first two staves.
- p* (piano) appearing in the second, fourth, fifth, seventh, eighth, and tenth staves.
- cres.* (crescendo) appearing in the fifth and eighth staves.
- deces.* (decrescendo) appearing in the eighth staff.
- 8a* (octave) marking in the seventh staff.
- loco. tr.* (loco. trill) marking in the seventh staff.
- Tutti* marking in the tenth staff.

The notation includes numerous slurs, articulation marks (accents), and dynamic hairpins. The piece concludes with a double bar line and a fermata on the final note of the twelfth staff.

Volti subito Solo.

*a Minore.*

*Tutti* *Solo.*

L. Spohr, Op. 2.

*Allegro moderato*

2<sup>e</sup> Concerto.

8<sup>a</sup> loco

tr. tr. tr. tr.

f

Tutti

ff

p cres.

f ff pp cres.

f Solo ff p

1.

p dim. dol.

fz

tr. tr. tr. tr. tr. tr. tr.

tr. tr. tr. tr.

tr. tr. tr. tr.

tr. tr. tr. tr.

ritard. dol. risoluto.

cres f

Tempo 1<sup>o</sup>.

Adagio.

*Alla Polacca*

*Solo*

*Tutti*

*Solo*

*Tutti*

*ff* *decres.* *pp*

*f* *p* *Solo*

*con forza*

*Fine*

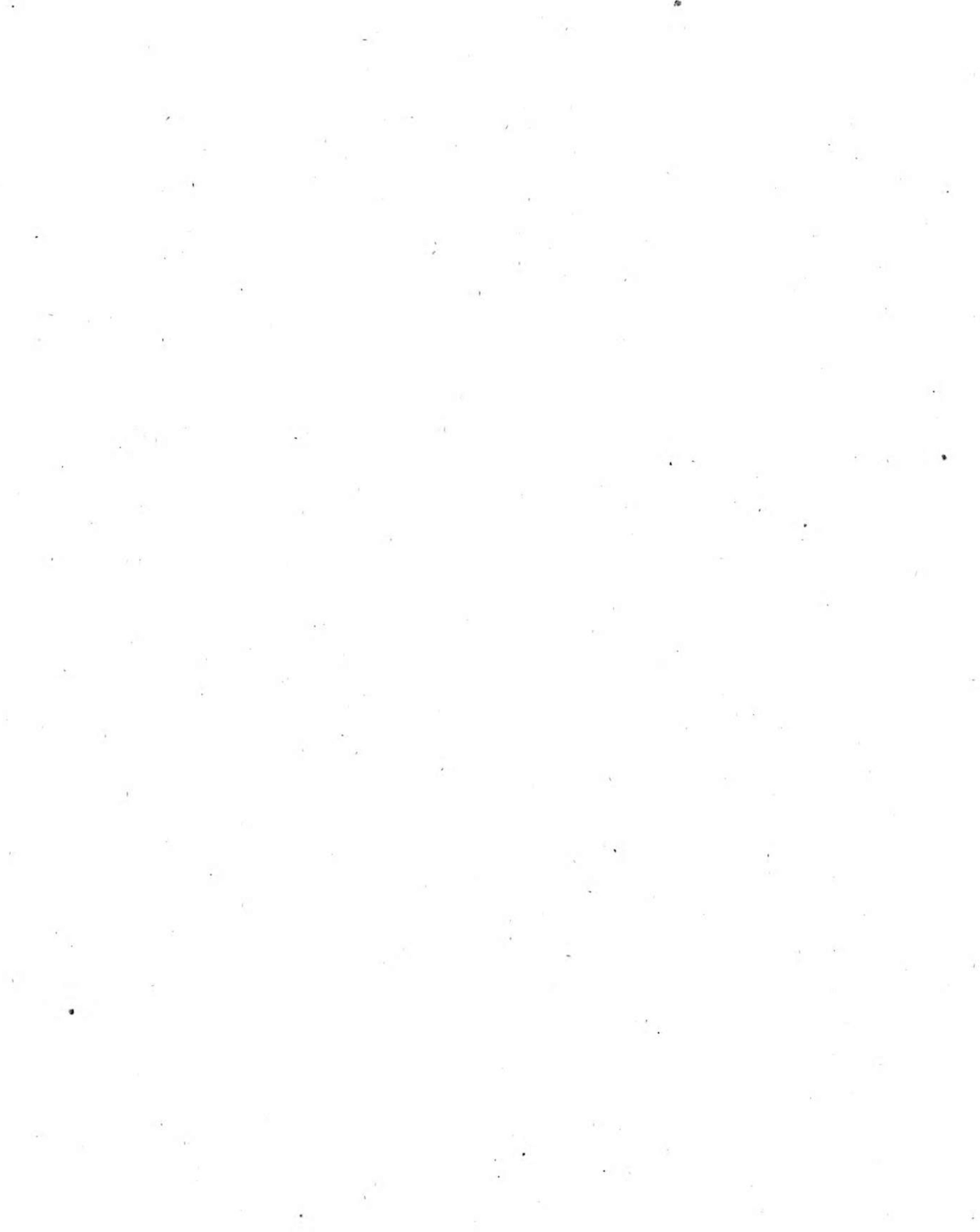

L. Spohr, Op. 7.

3<sup>me</sup> Concerto.

Adagio.

Allegro.

*Solo* *con forza*

*tr.*

*f* *smorz.*

*p*

*tr.*

*en poussant* *sul G.*

*p* *cres.*

*f*

*p* *en poussant.*

*Siciliano*  
*Andante.*

*attacca subito.*

L. Spohr, Op: 10.

*All.<sup>o</sup> moderato.*  
 4<sup>e</sup> Concerto.

*pp*

*f*

*ff*

*p*

*mf*

*p* *decres.* *dol.*

*mf*

*f*

*f*

*p*

*f*

*Clarinetto.*

*Solo sopra una corda.*

*f*

- Staff 2:** Continues the melodic line with trills and slurs.
- Staff 3:** Shows more complex rhythmic patterns with trills and slurs.
- Staff 6:** Continues with trills and slurs.

Throughout the piece, there are numerous trills (tr.), slurs, and dynamic markings (*p*, *f*, *ff*) that indicate the performance style. The notation is dense and technical, typical of a classical guitar piece.

- Staff 2:** Continues the melodic line with slurs and fingerings.
- Staff 4:** Includes trills (tr.) and slurs with fingerings (2, 3, 1, 4, 2, 2).
- Staff 5:** Shows a trill (tr.) and slurs with fingerings (2, 3).
- Staff 6:** Contains multiple trills (tr.) and slurs with fingerings (1, 2, 3).
- Staff 8:** Includes trills (tr.) and slurs with fingerings (1, 2).
- Staff 9:** Shows trills (tr.) and slurs with fingerings (1).
- Staff 10:** Contains trills (tr.) and slurs with fingerings (1, 2).

*Tutti.*

*Solo*

*sopra una corda!*

The eleventh staff is marked *sopra una corda!* and includes trills and slurs.

*Tutti.*

The twelfth staff is marked *Tutti.* and *ff*. It concludes the piece with a final chord and the word *Fine.*

L. Spohr.  
5<sup>o</sup> Concerto, Op: 17.

*Allegro moderato*

*Solo*  
*diminuendo*

*Sul Sol*  
*dol*

*Tutti*  
*Solo*

*poco*

*ritardando* — *do* — *a Tempo* *poussi*

*Sul Sol*

4 2 2 tr. 4 4 4 4 4 4

1 1 4 2 4 2 1 1 1 2 4 0

4 tr. 2 6 1 tr. 1 tr. 1 4 tr.

6 1 tr. 1 tr. 1 6 1 6 1 6 1

6 1 tr. 1 tr. 1 3 4 1 1 1 1 1 1

3 4 1 1 1 1 1 1 1 1 1 1 1 1 1 1

tr. 4 tr. tr. tr. tr. tr. tr. tr. tr.

*Tutti*

3

*cres.*

*p* *pp*

V.S.

*Solo.*  
*pp* *p* *tiré.* *poussé.*  
*tr. tr.* *f* *p*  
*Tutti* *p* *cres.* *f* *p* *f* *p*  
*Solo.* *Sul Sol*  
*f* *p*

*Adagio ma non troppo*

*Solo*

Rondo.

L. Spohr, Op: 28.

*Allegro.*  
 6<sup>e</sup> Concerto.

*Solo.*

*f*

*cres.*

*dim.*

*sopra una corda.*

*p*

*loco.*

*sopra una corda.*

*f*

*tr.*

*p*

*tr.*

*p*

*tr.*

*p*

Key performance markings and dynamics include:
 

- Dynamic markings:** *pp* (pianissimo), *cres.* (crescendo), *f* (forte), *ff* (fortissimo), *dim.* (diminuendo), and *sf* (sforzando).
- Articulation:** *tr.* (trill) markings are placed above many notes throughout the score.

The notation includes various ornaments and fingerings, such as '1', '2', '3', '4', and 'tr.' above notes. The piece concludes with a *ff* (fortissimo) dynamic and a *cres.* (crescendo) marking on the final staff.

- poussé**: A dynamic marking indicating a strong, driving force.
- sforz.**: A dynamic marking for a sudden increase in volume.
- ppp**: Pianissimo, indicating very soft dynamics.
- f**: Fortissimo, indicating very loud dynamics.
- cresc.**: Crescendo, indicating a gradual increase in volume.
- sopra una corda**: A performance instruction for playing on one string.
- Tutti**: A performance instruction for playing with more energy.

The piece concludes with a final measure marked **p** (piano) and a fermata.

*Recitativ*  
*Andanté.*

*Solo.* *Tutti.* *p* *f* *ppp*

*tr.* *cres.* *α Tempo.* *sopra*

*una corda.* *f* *ppp* *f* *pp*

*tr.* *Allegro' molto.* *ppp* *f* *pp*

*sul G.* *Adagio.* *Flauto.* *ff*

Detailed description of the musical score: The score is written for a piano and flute. It begins with a recitativo section in a slow tempo (Andanté). The first system shows a solo piano part with intricate fingerings (2, 2, 2, 2, 1, 3, 2) and a tutti piano accompaniment starting with a piano (p) dynamic. The second system continues the piano part with trills (tr.) and a crescendo (cres.) leading to a piano-pianissimo (ppp) dynamic. The third system features a piano part with a forte (f) dynamic and a tempo change to 'α Tempo'. The fourth system includes a 'sopra' (soprano) line and a piano part with a forte (f) dynamic. The fifth system is marked 'una corda' and features a piano part with a forte (f) dynamic and a piano-pianissimo (ppp) dynamic. The sixth system is marked 'Allegro' molto' and features a piano part with a piano-pianissimo (ppp) dynamic and a piano (pp) dynamic. The final system is marked 'Adagio' and features a piano part with a piano (pp) dynamic and a piano-pianissimo (ppp) dynamic. The flute part enters in the final system, marked 'Flauto' and 'sul G.', with a fortissimo (ff) dynamic.

*Tempo di Polacca.* *Alla Spagnola.* *Solo.*

*Tutti.* *Solo.*  
*pizz. p* *cres.*

*Tutti.*

*Solo.*  
*tiré.*

*sopra il G* *sul A.*

*sopra una corda.*

*Tutti.* *Solo. 2.*  
*1. sul G.*

- Staff 2:** Fingerings 4, 2, 3, 2, 4 are indicated above the notes.
- Staff 3:** Fingerings 2, 2, 3, 4 are indicated above the notes.
- Staff 4:** Fingerings 2, 2, 2 are indicated above the notes.
- Staff 6:** Fingerings 2, 2, 2, 0, 3, 3, 4 are indicated above the notes.
- Staff 7:** Fingerings 4, 2, 3, 2, 3 are indicated below the notes. Dynamics *f* and *Tutti* are present.
- Staff 10:** Dynamics *sf* and *ff* are present.
- Staff 13:** A first ending bracket labeled '1.' is shown.
- Staff 14:** Dynamics *f* and *Tutti* are present.

L. Spohr, Op: 38.

7<sup>me</sup> Concerto.

*Allegro* *Tutti*

*pp* *fz* *pp* *cres.* *fz*

*p* *fz* *pp* *cres.* *f* *sf*

*tr.* *tr.* *tr.* *tr.*

*p*

*B.* *p*

*f* *p*

*C. Solo* *dim.* *p* *tr.*

*tr.* *1.* *tr.*

*tr.* *dol.*

*tr.* *tr.* *tr.* *tr.* *tr.* *tr.* *tr.*

- D.:** A double bar line with a 'D' above it, marking a section change.
- cres.:** Crescendo markings.
- dim.:** Diminuendo markings.
- E.:** A double bar line with an 'E' above it, marking the end of a section.

The music is highly technical, with many sixteenth and thirty-second notes, and frequent use of the natural harmonics (0) and various fretted notes.

- Staff 1:** Features a melodic line with a *sul D* instruction and a trill (*tr.*). Fingering numbers 1, 2, 3, and 4 are present.
- Staff 4:** Shows a trill and a *tr.* marking.
- Staff 5:** Features a trill and a *tr.* marking.
- Staff 6:** Includes a trill and a *tr.* marking.
- Staff 7:** Shows a trill and a *tr.* marking.
- Staff 8:** Features a trill and a *tr.* marking.
- Staff 9:** Includes a trill and a *tr.* marking.
- Staff 10:** Shows a trill and a *tr.* marking.
- Staff 11:** Features a trill and a *tr.* marking.
- Staff 12:** Includes a trill and a *tr.* marking.

The notation is written in a key signature of one sharp (F#) and a 2/4 time signature. It includes various musical symbols such as notes, rests, slurs, and dynamic markings.

H. Solo.

Adagio.

Tutti

tr.

tr.

Solo

 

- C. 2* (Crescendo) at the beginning of the first staff.
- tr.* (trills) and *fz* (forzando) markings.
- tiré.* (tired) marking on the fifth staff.
- pp* (pianissimo) marking on the sixth staff.
- Technical markings such as *4*, *3*, *2*, *1*, *0*, *3*, *2*, *1*, *0*, *3*, *2* are present throughout.

*Rondo Allegretto.*

 

- Solo* marking at the beginning of the first staff of this section.
- tr.* (trills) markings throughout.
- fz* (forzando) markings on the second and third staves.
- A.* (Allegretto) marking on the fourth staff.
- Tutti B.* marking on the seventh staff.
- p* (piano) marking at the end of the section.
- Technical markings such as *4*, *3*, *2*, *1*, *0*, *3*, *2*, *1*, *0*, *3*, *2* are present throughout.

- Staff 4:** Starts with an *8<sup>a</sup>* (octave) marking and a *loco* instruction.
- Staff 5:** Features a *loco* instruction and a trill (*tr.*).
- Staff 6:** Includes a *loco* instruction and a trill (*tr.*).
- Staff 7:** Contains a trill (*tr.*) and a *loco* instruction.
- Staff 8:** Features a trill (*tr.*) and a *loco* instruction.
- Staff 9:** Includes a *D.* (D-flat) marking and a trill (*tr.*).
- Staff 10:** Contains a *E.* (E-flat) marking and a trill (*tr.*).

The notation is highly detailed, with numerous slurs, ties, and specific fingering numbers (1, 2, 3, 4) indicated throughout. The piece concludes with a final chord and a double bar line.

- Staff 2:** Features first, second, and third fingerings (1, 2, 3) and a trill (tr.) with an 'x' above it.
- Staff 4:** Shows trills (tr.), a trill with a '2' above it, and a trill with an 'R' above it, followed by the instruction 'Tutti'.
- Staff 5:** Contains a trill (tr.) and a trill with an 'R' above it.
- Staff 7:** Includes an '8<sup>a</sup>' marking, a trill (tr.), and a 'S. loco' instruction.
- Staff 9:** Contains trills (tr.) with first, second, and third fingerings (1, 2, 3) and a trill with a '4' above it.
- Staff 10:** Features a trill (tr.), an '8<sup>a</sup>' marking, a 'loco' instruction, and a 'Fine' ending.

L. Spohr, Op: 47.

8<sup>o</sup> Concerto.

*Allegro molto.*  
*Tutti*

2 tr. 2 tr. tr. tr. 3

Recit.

1 4 3 3 7. 3

poussi. poussi.

tr. 3

3 2 2 tr. 1 2 6

tr. 4 tr. 4 tr. 4 tr. 7

tiré.

tr. tr. 2 4 2 2

Adagio.

p f

Solo.

3

tr. 4

*α.*

*cres.* *f* *dim.* *p*

*H.* *tiré* *tr.*

*tr.* *I.* *Tutti.* *f* *p*

*f* *p* *pp* *ppp*

*K. Solo*  
*sopra una corda.*

4 1 tr. tr. tr. 2 3 4 0

*f*

*p*

*f*

*tiré.*

*poco ritard.* *a Tempo.*

*tiré.* *tiré.*

3 3

8<sup>a</sup> *loco.*

tr.

1 2 1 2 tr. R.

p fz f

p

S. Solo. dolce.

tiré.

2 3

4 3 4 1 0

1 3 2 0 4 tiré.

3 2 T. Tutti. f

Fine.

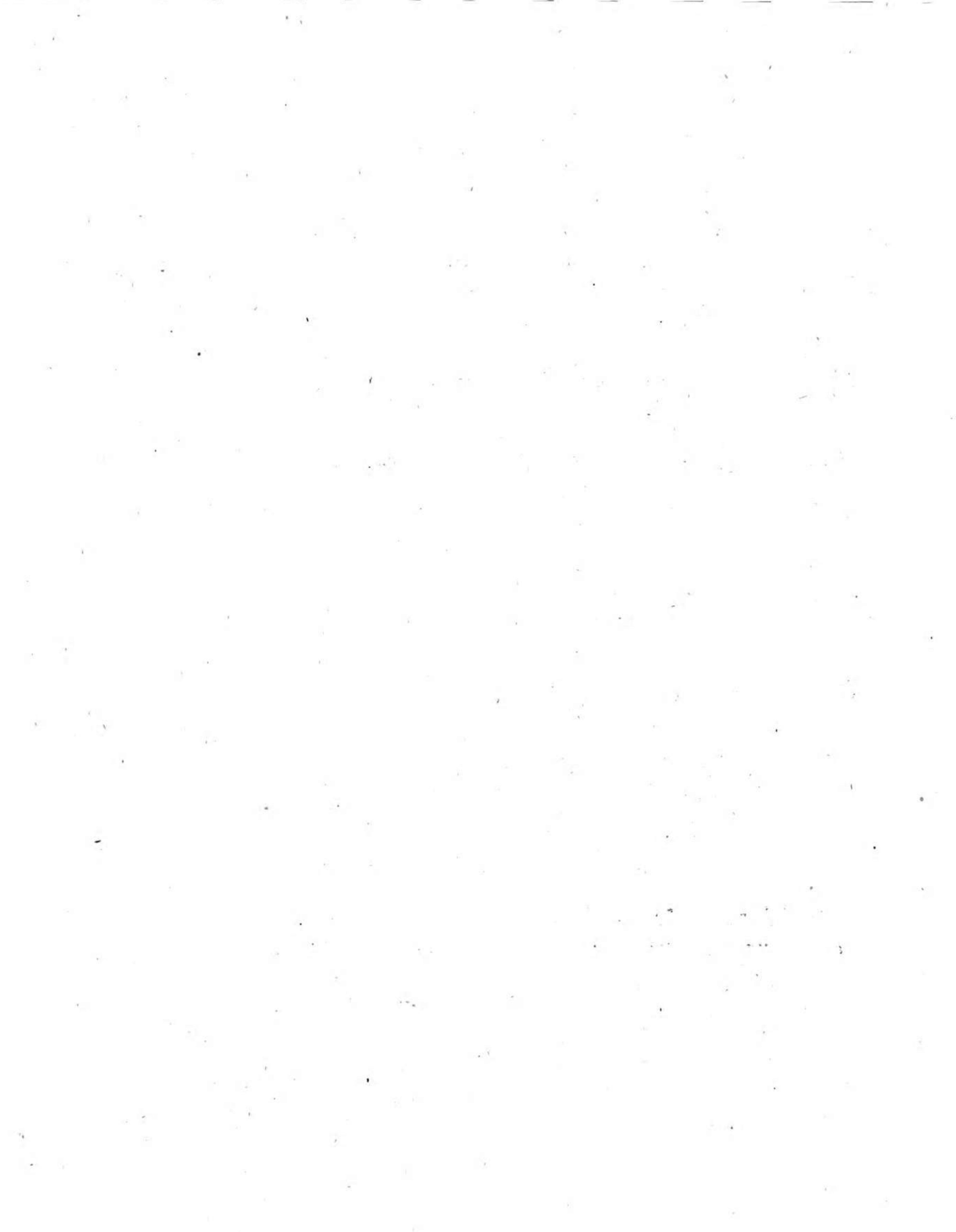

tr. tr. tr. tr.

cres

tr. tr. tr. tr.

dim.

pp 1 3 4 4

1 3 4 4

2

cres. cen do.

H. Tutti.

ff p

ff p fz p fz p

fz p cres. f cres. ff

dim.

Adagio.

Tutti.

Solo.

Rondo  
Allegretto.

*pizz.*  

*Solo arco.*  

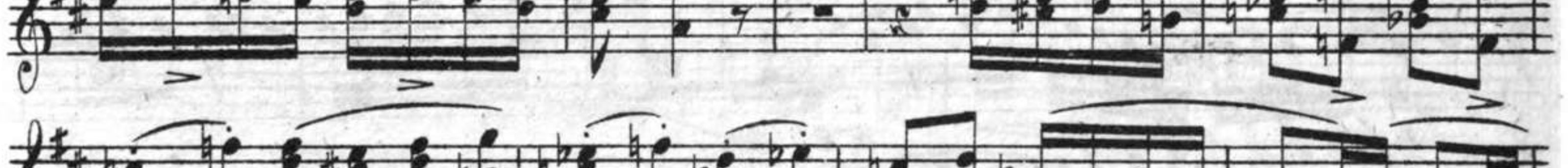
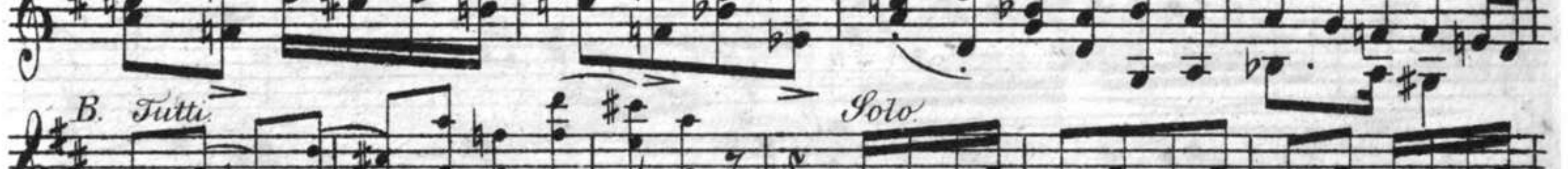

*B. Tutti*  

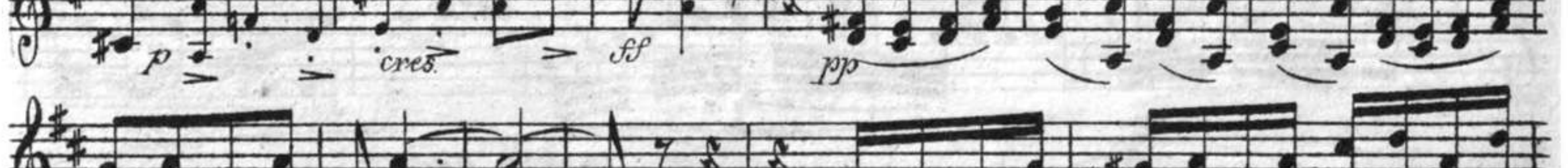

*C. Tutti*  

*N. Tutti*

*O. Solo.*

*cres.*

*f*

*Tutti.*

*sf*

*Fine.*

L. Spohr, Op: 62.

10<sup>e</sup> Concerto.

Adagio.

1. *Tutti* *p* *f dim.* *p* *cres.*

tr. *A.* tr. *f* *dim.* *pp* *f* *cres.*

tr. tr. tr. *cres.* tr.

Allegro. Solo.

*dim.* *p*

*sopra una corda*

*mf*

*mf* *cres.*

*D. Tutti* *f*

*p* *cres.* *ff*

*Solo.*

*tiré.*

*G. Solo.* *sopra una corda.*

*poussé.*

*sopra una corda.* *poco a poco ritardando.* *deces.*

*I. a Tempo.*

*tr. tr. tr.*

*Solo: tiré.*

*Adagio:*

- Staff 1:** Features a melodic line with fingerings (2, 3, 4, 3, 1) and a *poussé* marking.
- Staff 2:** Continues the melodic line with fingerings (2, 4, 4, 4, 4).
- Staff 3:** Includes a trill (tr.), a section marked *B.*, and fingerings (1, 2, 3, 4, 3, 2).
- Staff 7:** Starts with a *Solo* marking, a trill (tr.), and a *poussé* marking.

Rondo.

Vivace.

Solo.

- Staff 1:** Trills (tr.) and slurs.
- Staff 2:** Trills (tr.), slurs, and a circled 'o'.
- Staff 3:** Slurs and a circled 'o'.
- Staff 4:** Slurs and circled numbers 1 and 3.
- Staff 7:** *I. Solo!* marking and circled numbers 1 and 3.
- Staff 8:** Trills (tr.), slurs, and circled numbers 3 and 4.
- Staff 9:** Trills (tr.), slurs, and circled numbers 4 and 2.

- Staff 1:** Begins with a *loco.* marking and contains several trills and ornaments.
- Staff 2:** Continues the melodic line with trills and ornaments.
- Staff 5:** Shows first-finger fingering (1) and a *L.* (Lento) marking.
- Staff 6:** Contains multiple trills and ornaments.

*tr.*

*Al. tr.*

*lire'*

*poussé.*

*tr.* *tr.* *tr.*

*tr.*

*2* *2*

*N. Tutti*

*f*

*Solo.*

*tr.* *tr.* *tr.*

*2*

*1* *1*

*Tutti.*

*3* *0* *0* *0* *0* *0*

*ff*

*Fine.*

L. Spohr, Op. 70.

Adagio.  
Viol. 2<sup>a</sup>, 1<sup>a</sup>.

11<sup>e</sup> Concerto.

cen do

loco

loco

cres do

tiré f

cres.

tr. tr. Tutti f tr.

Adagio.

Solo.

Staff 1: *f* *dim.*

Staff 2: *p*

Staff 3: *dim.* *dol.*

Staff 4: *cres.* *cresc.* *do*

Staff 5: *dol.* *tiri.*

Staff 6: *sopra una*

Staff 7: *cres.* *corda.*

*Rondo* *Allegretto* *Viola.* *Solo.*

*Solo.*  
*sopra una corda.*

sopra una corda

Solo

1

tr.

tr.

tr.

8<sup>a</sup>

loco

2

tr.

tr. Tutti

Solo.

fz

fz

tré.

3

fz

fz

fz

dim.

ppp

fz

dim.

Tutti.

fz

dim.

fz

0

fz

p

ff

ff

fz

p

tr.

Solo.

2

2

2

2

1

2

2

cres. - - - - f<sup>1</sup>

2

8<sup>a</sup>

2

cres.

ff

tr.

1

3

Fine

L. Spohr, Op. 79.

Concertino. (N<sup>o</sup> 12 des Conc.)

♩ = 60. Metr. de Mäztl.

Andante  
grave.

Corn. Viol. cresc. fz Corni. Viol.

fz fz p

pp cresc. dim. Fl. Viol.

p cresc. Solo. Senza Rigore di Tempo.

f dim. tr.

cres. f 1 3 2 3 4 4

dim. 6 3 1 8 6 2 6 2 6

p f dim. a Tempo. Corni.

fz dim. Solo. a piacere.

p f tr. a Tempo. Corni.

tr. tr. tr. 0 2 1 tr.

tr. a Tempo.

2 1 2 tr.

1 2 p

a piacere.

a Tempo.

a piacere.

tr. dim. p

Larghetto con moto 108.

Clar

Fl.

Fine.

L. Spohr, Op. 40.  
Grande Polonaise.

*Alla Polacca* *Moderato*

*Solo* *f* *dol.* *tr.* *cres.* *Tutti* *f* *p* *sp* *cres.* *pp* *cres.* *cen.* *do.* *f* *f* *f*

*Solo.*

*dim.*

*sul G.*

*sul G.*

*Solo.*

This section contains ten staves of musical notation for a solo part. The music is written in a single melodic line on a treble clef staff. It features a variety of rhythmic patterns, including eighth and sixteenth notes, often grouped in triplets or pairs. Slurs are used extensively to indicate phrasing across multiple measures. Fingerings are indicated by numbers 1-4 above the notes. The key signature has one flat (B-flat). The notation is dense and technically demanding.

*Tutti.* *cres.* *f p* *cres.*

This section contains a single staff of musical notation for a tutti part. The music is written in a rhythmic accompaniment style, primarily using eighth and sixteenth notes. It includes dynamic markings such as *f* (forte) and *p* (piano), and *cres.* (crescendo). The key signature has one flat (B-flat).

*Solo.* *8va* *loco.*

This section contains a single staff of musical notation for a solo part. It begins with an *8va* marking, indicating an octave shift. The music includes a *loco.* section, where the notes are written as if they were in a different key signature. The notation includes slurs and dynamic markings. The key signature has two sharps (F# and C#).

*sul G. --*

*Tutti*

*Andante.*

*p* *cres.* *mf*

*Poco Adagio* *cres.* *mf*

*p* *tr.*

*cres.* *mf*

*pp* *cres.*

*mf* *mf* *p* *p*

*Tempo di Menuetto.*

*8<sup>a</sup>* *loco.*

*8<sup>a</sup>* *loco.*

*Allegretto.*

*p*

*p*

*p*

*p*

*p*

*p*

*pp*

*Tempo 1º.*

*p*

*ritardando*

*ritard.*

*1º.*

*2º.*

*poco a poco*

*p*

*pp*

*ppp*

Fine.

L. Spohr, Op: 22.

2<sup>e</sup> Potpourri.

*Adagio*  
*con espressione.*

*Allegretto*

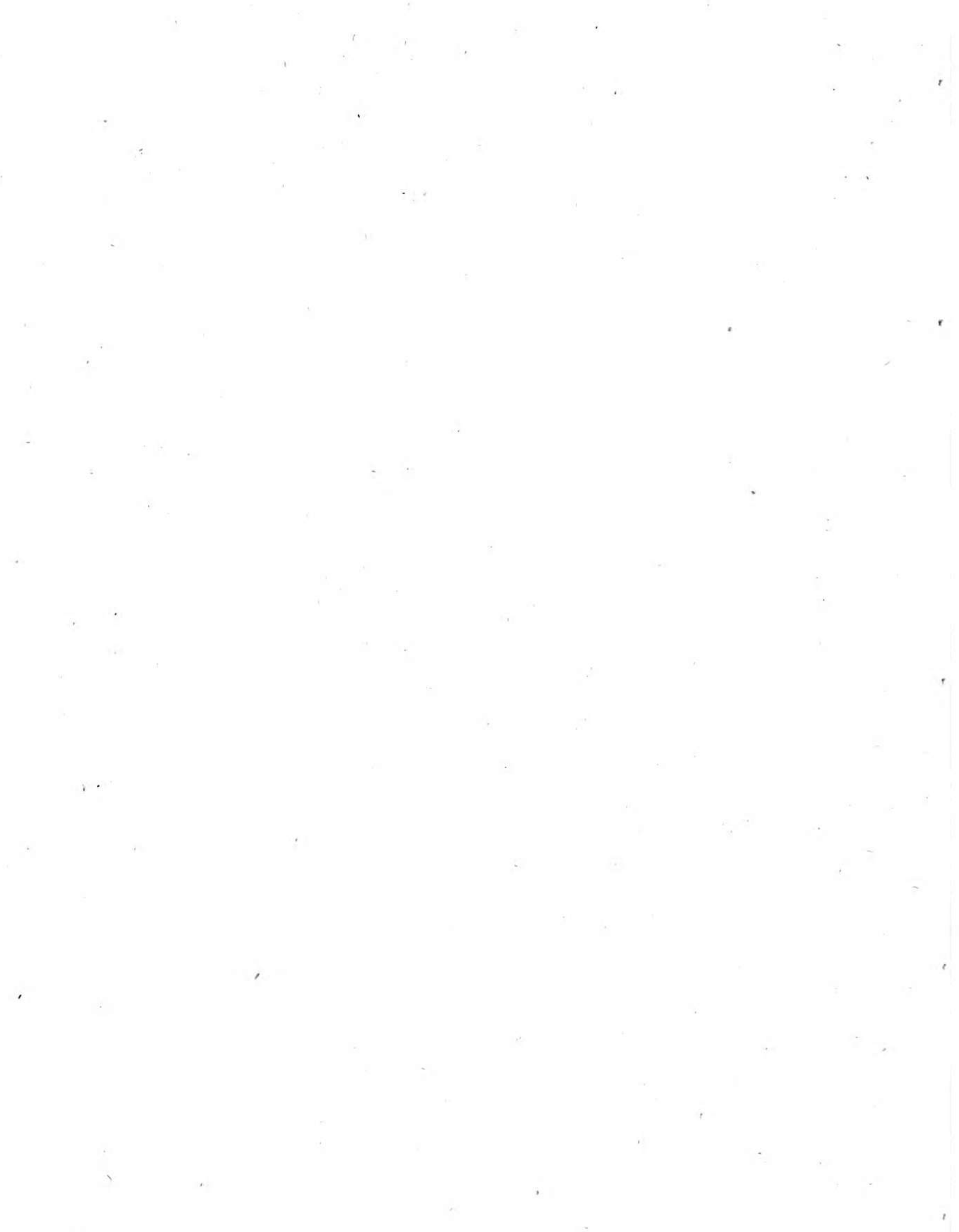

L. Spohr, Op. 23.  
3<sup>e</sup> Potpourri.

*Allegro.*

*Solo.*

*Andante.* *Solo.*

*p*

*Tutti.*

*pp* *f*

*Solo.*

*f*

*dim.* *pp*

*f*

*dim.* *p*

*cres.* *f* *dim.* *pp*

*Tutti.*

*p* *pizz. p*

*piu lento.* *Solo.*

*1 4 4 2 2 2 4*

*Tempo 1<sup>o</sup>*

*Tutti*

*sopra una corda*

*Adagio*

*sul D.*      *sul G.*

*Tempo 1<sup>o</sup>*

8<sup>a</sup> loco. tr.

*p* *f*

*p* *f*

*p* *f*

*p* *f*

*p* *f*

*Tutti.*

*pp* *cres.*

*f* *decres.*

*pp* *mf* 10.

*f* *p*

*Allegro*

*Solo.*

*Tutti.*

*Solo.*

*tr.*

*tr.*

*tr.*

*tr.*

*tiré.*

*Fine.*

L. Spohr, Op. 24.

4<sup>e</sup> Potpourri.

*Adagio con molto  
espressione.*

*Allegretto*

4. *pp* *poussé*

*Andante.*

*tiré.*

*sopra G*

*tiré.*

*Grazioso.*

*poussé. tiré. tiré.*

*1.*

- Staff 8:** Includes trills (*tr.*) and fingerings 3, 2, 1, 0, 4, 3, 1.
- Staff 9:** Includes fingerings 3, 2, 4, 3, 0 and a *ba.* (basso) instruction.

*cres.*

*Solo*  
*tiré.*

*Tutti.*

*pp* *fz* *fz* *fz* *fz* *fz* *dim.*

*Larghetto.*

*p* *pp* *Solo.*

*tr.* *tr.* *tr.* *tr.*

- Staff 1:** Features a trill (tr.) and a triplet (3).
- Staff 2:** Includes a triplet (3) and a fermata (∞).
- Staff 3:** Contains a triplet (3) and the instruction *ad lib.*
- Staff 5:** Continues the melodic line.
- Staff 6:** Includes a trill (tr.) and a first finger marking (1).

*Solo.  
dol.*

2 0 2 4 0

2 4 4 3 0 3

1 3

1 0

*p*

2 2

1

*f*

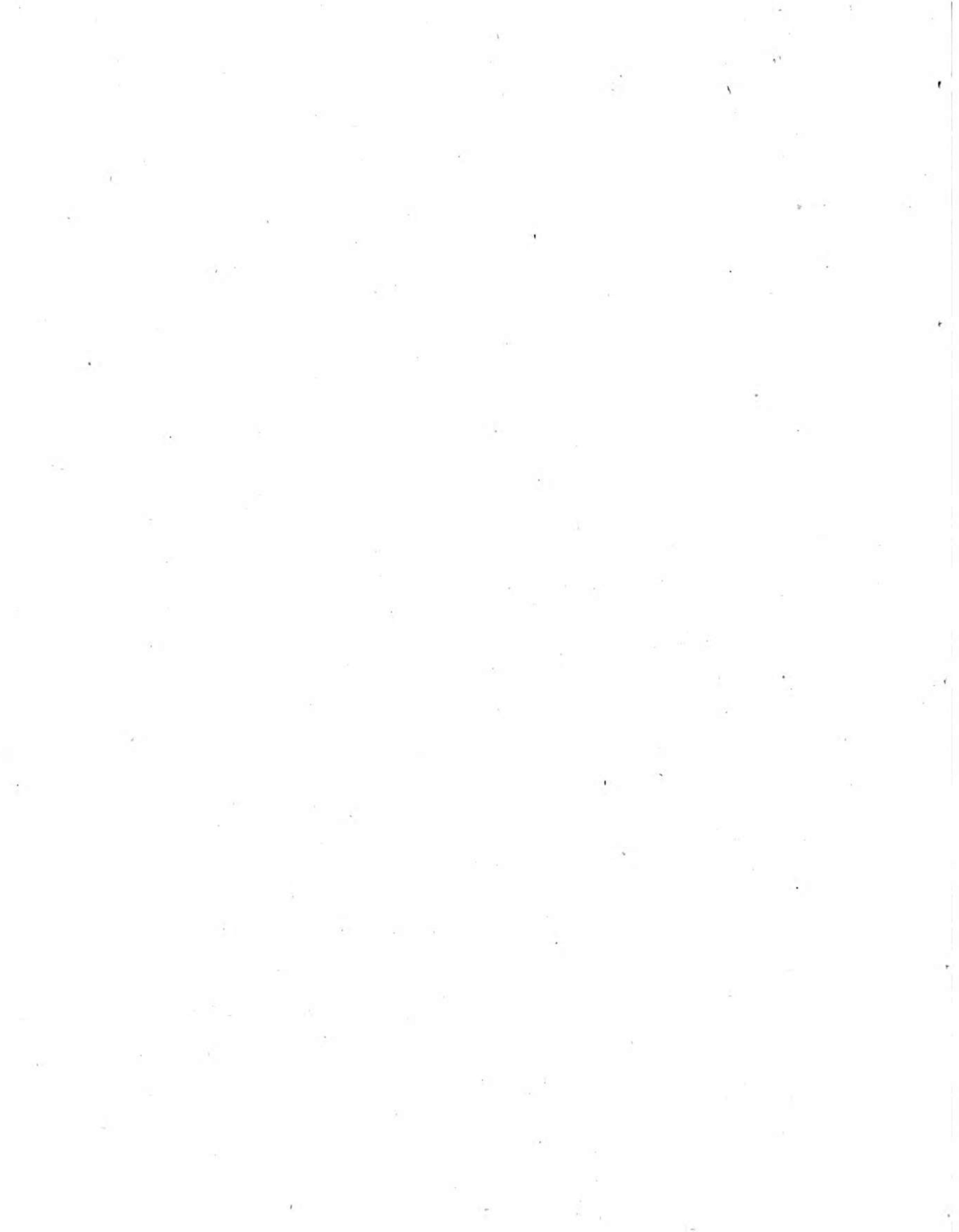

L. Spohr, Op: 66  
Potpourri de l'Opéra: Jessonda.

Solo  
sopra la 4<sup>ta</sup>.

Andante  
grave.

Clarinetto. <math>\leftarrow \rightarrow</math> pousse.

cres. dim. p. tr. 2.

cres. p. 1. tiré.

cres. 8<sup>a</sup> loco. 5 tiré. 1.

tiré. 2. tiré.

3. 4.

Allegro moderato

doi.

4. 0 1 3. f<sub>z</sub> tr.

6. 3. 6.

8<sup>a</sup> loco. string. il Tempo.

*Andantino* *Solo*

Clar. *dim.* *dol.* *pp*

*mf* *fz* *p* *pp*

*8<sup>a</sup>* *loco.*

*Tutti.* *tr.*

*Solo* *tiré.* *pp* *8<sup>a</sup>*

This musical score is for a Clarinet part in A major, 3/4 time. It begins with a tempo marking of *Andantino* and a *Solo* instruction. The first system includes dynamics *dim.*, *dol.*, and *pp*, along with a trill (*tr.*). The second system features *mf*, *fz*, *p*, and *pp*. The third system contains a *8<sup>a</sup>* (octave) marking and a *loco.* (loco) instruction. The fourth system is marked *Tutti.* and includes a trill (*tr.*). The fifth system is marked *Solo* and *tiré.* (tired). The sixth system includes *pp* and *8<sup>a</sup>*. The score is filled with complex rhythmic patterns, including sixteenth and thirty-second notes, and various articulations like slurs and accents.

- Staff 3:** Features trills marked *tr.* and a *pp* marking.
- Staff 4:** Includes fingering numbers (4, 0, 8, 6, 6, 8) and a *Più lento* marking.
- Staff 5:** Contains trills marked *tr.* and a *3.* marking.
- Staff 6:** Features trills marked *tr.* and a *3.* marking.
- Staff 7:** Shows a complex passage with many beamed notes and accidentals.
- Staff 8:** Includes fingering numbers (1, 2, 2, 3, 4) and a *3.* marking.
- Staff 9:** Features a *2* marking and a *3* marking.
- Staff 10:** Ends with a *Tutti 3.* marking.

*a Tempo.*

*Tutti.*

*Allegro moderato.*

*mf* *cres.*

*Solo* *f*

*cres.* *f*

*dol.* *2*

*tr.* *2*

*8<sup>a</sup> loco.* *Tutti.* *mf*

*p* *Solo.*

*f* *8<sup>a</sup>*

*loco.* *8<sup>a</sup>* *loco.* *8<sup>a</sup>* *2.*

Solo.

*mf*

*tiré.*

*f*

*tr.*

*8<sup>a</sup>*

*loco.*

*tr.*

*tr.*

*tr.*

*3*

**Fine.**

L. Spohr, Op: 6.  
Variations.

*Adagio.*  
*Introduzione.* 

*Andante più Allegretto.*  
  
*Thema.*

*Var: 1.* 

*risoluto.*

*Var. 4.*

*en pous.*

*tr.*

*1*

*2*

*3 3*

*2:*

*mf*

*p*

*pp*

*cres.*

*f*

*3 3 f*

*mf*

*1<sup>o</sup>*

*2<sup>o</sup>*

*f*

*p*

*cres.*

*p*

*pp*

*f*

*pp*

*f*

*3 3*

*3 3*

*3 3*

*1*

*f*

*pp*

*Tempo 1<sup>o</sup>*

*Andante.*

*cres.*

*p*

*pp*

*pp*

*p*

*pp*

*pp*

*pp*

*Fine.*

L. Spohr, Op: 8.  
Variations.

*Adagio.*  
*Introduzione.* *Tema Andante.*

*Più Allegro.*

*Più lento.*

*Minore Adagio.*

*tiré, poussé.*

2

H. B. MÜNCHEN