

# Sinfonia from Act 3 of Salomo

The Arrival of The Queen of Sheba  
arranged for Flute, Violin and Viola

G. F. Händel

arr. Laurence Traiger

**Allegro**

Flute

Violin

Viola

Fl.

VI.

Vla.

Fl.

VI.

Vla.

9

Fl.  
VI.  
Vla.

12

Fl.  
VI.  
Vla.

15

Fl.  
VI.  
Vla.

18

Fl.  
VI.  
Vla.

21

Fl.

VI.

Vla.

24

Fl.

VI.

Vla.

27

Fl.

VI.

Vla.

30

Fl.

VI.

Vla.

33

Fl. VI. Vla.

36

Fl. VI. Vla.

39

Fl. VI. Vla.

42

Fl. VI. Vla.

45

Fl. VI. Vla.

48

Fl. VI. Vla.

51

Fl. VI. Vla.

54

Fl. VI. Vla.

57

Fl. VI. Vla.

60

Fl. VI. Vla.

63

Fl. VI. Vla.

66

Fl. VI. Vla.

69

Fl. VI. Vla.

72

Fl. VI. Vla.

75

Fl. VI. Vla.

78

Fl. VI. Vla.

81

Fl.

VI.

Vla.

84

Fl.

VI.

Vla.

87

Fl.

VI.

Vla.

# Sinfonia from Act 3 of Salomo

The Arrival of The Queen of Sheba  
arranged for Flute, Violin and Viola

G. F. Händel

**Allegro**

arr. Laurence Traiger

3

6

9

12

15

21

27

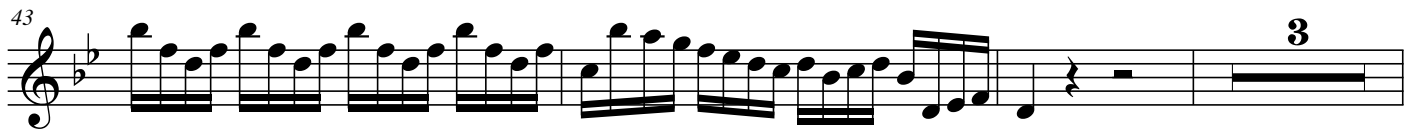
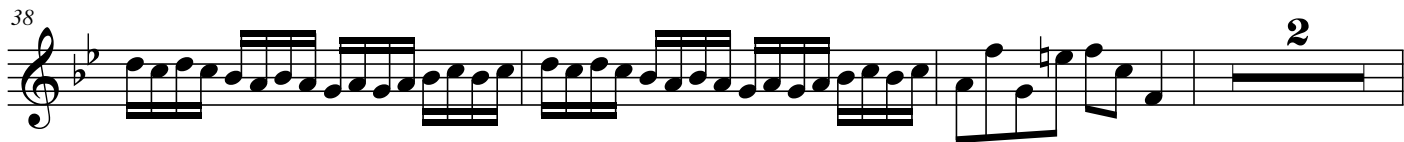

64 **2**

68

71

75

79

83

85

87

Violin

# Sinfonia from Act 3 of Salomo

The Arrival of The Queen of Sheba  
arranged for Flute, Violin and Viola

G. F. Händel

arr. Laurence Traiger

**Allegro**

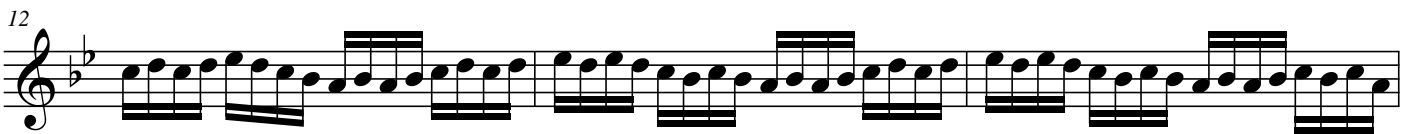

## Sinfonia from Act 3 of Salomo

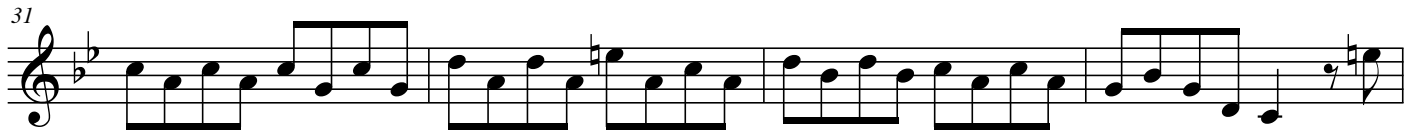

## Sinfonia from Act 3 of Salomo

# Sinfonia from Act 3 of Salomo

The Arrival of The Queen of Sheba  
arranged for Flute, Violin and Viola

G. F. Händel

arr. Laurence Traiger

**Allegro**

Sinfonia from Act 3 of Salomo

46

49

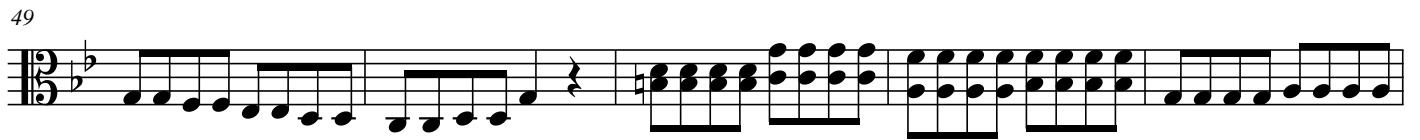

54

59

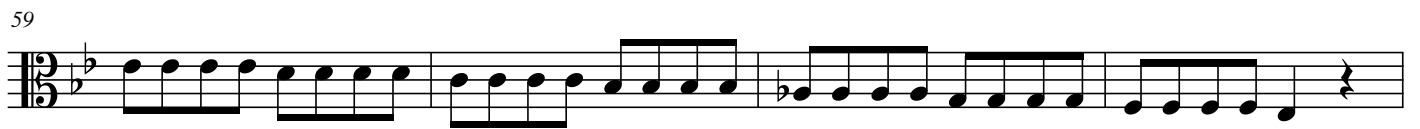

63

67

74

79

83

86

