[LORENZO PEROSI "CENTONUM" - pezzi #1 - 87]

INDICE

Pezzi in

Mi minore . . . . . Pag. 1.
Mi maggiore . . . . . „ . 4.
La minore . . . . . „ . 7.
La maggiore . . . . . „ . 11.
Re minore . . . . . „ . 12.
Re maggiore . . . . . „ . 15.
Sol maggiore . . . . . „ . 17.
Sol minore . . . . . „ . 20.
Do maggiore . . . . . „ . 23.
Do minore . . . . . „ . 28.
Fa maggiore . . . . . „ . 32.
Fa minore . . . . . „ . 37.
Si♭ maggiore . . . . . Pag. 41.
Si♭ minore . . . . . „ . 44.
Mi♭ maggiore . . . . . „ . 49.
Mi♭ minore . . . . . „ . 53.
La♭ maggiore . . . . . „ . 57.
La♭ minore . . . . . „ . 61.
Sol♯ minore . . . . . „ . 62.
Re♭ maggiore . . . . . „ . 63.
Do♯ minore . . . . . „ . 68.
Fa♯ maggiore . . . . . „ . 71.
Fa♯ minore . . . . . „ . 73.
Si maggiore . . . . . „ . 76.
Si minore . . . . . „ . 80.

MEDITAZIONI SOPRA CORALI

Ecce Maria . . . . . Pag. 84.
Kyrie *(Ambrosiano)* . . . . . „ . 85.
Ascendo ad Patrem . . . . . „ . 88.
Qui me confessus . . . . . „ . 89.
Pacem habete *(Ambrosiano)* . . . . . „ . 90.
Hoc est præceptum . . . . . „ . 91.
Ave Maris stella . . . . . Pag. 92.
Nunc Sancte Nobis Spiritus . . . . . „ . 93.
Iste confessor . . . . . „ . 94.
In exitu . . . . . „ . 95.
Manum suam . . . . . „ . 96.
Salutis humanae . . . . . „ . 97.

CENTONUM

Mi minore

ANDANTE

L. PEROSI

No. 1.

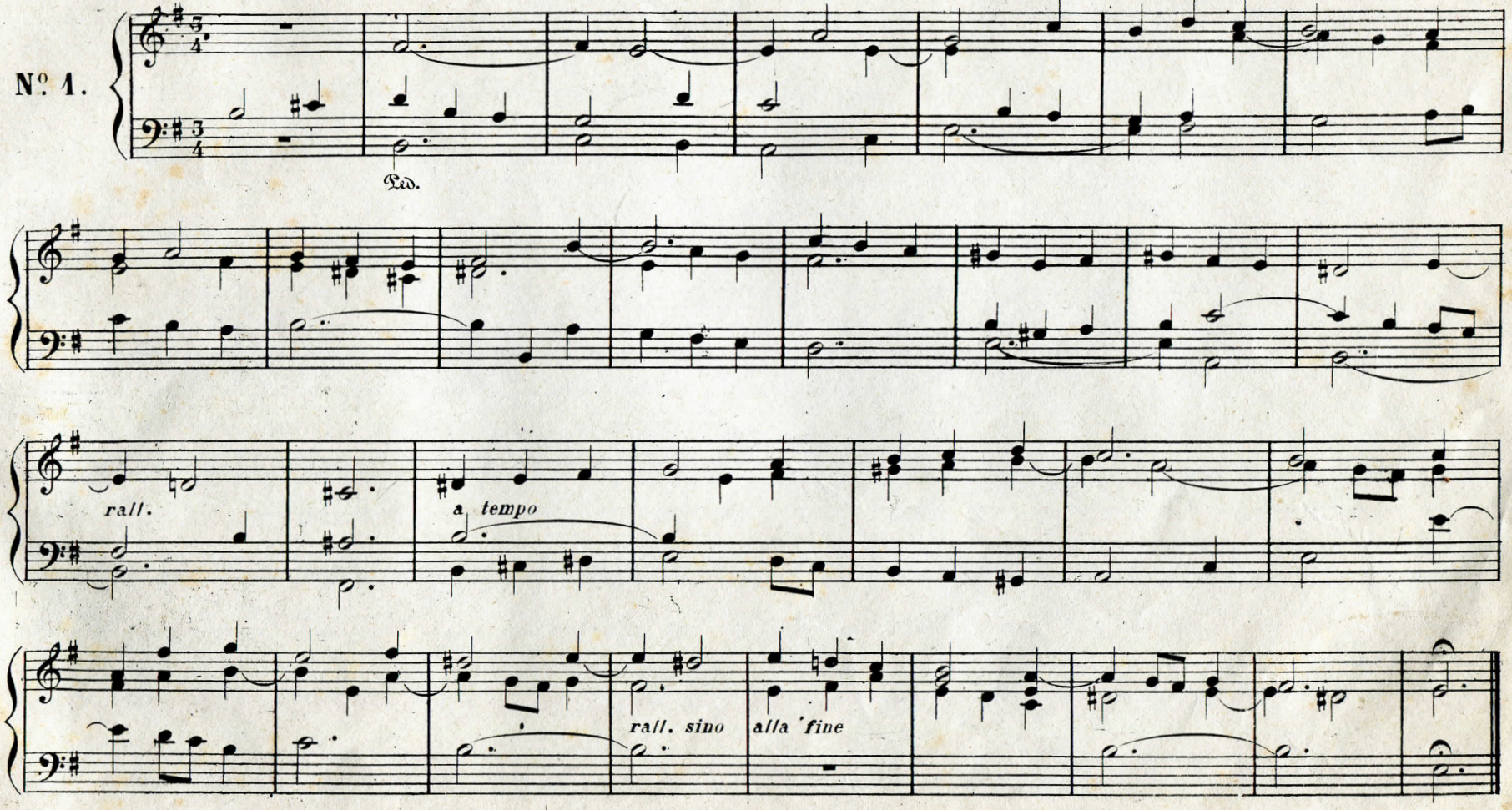

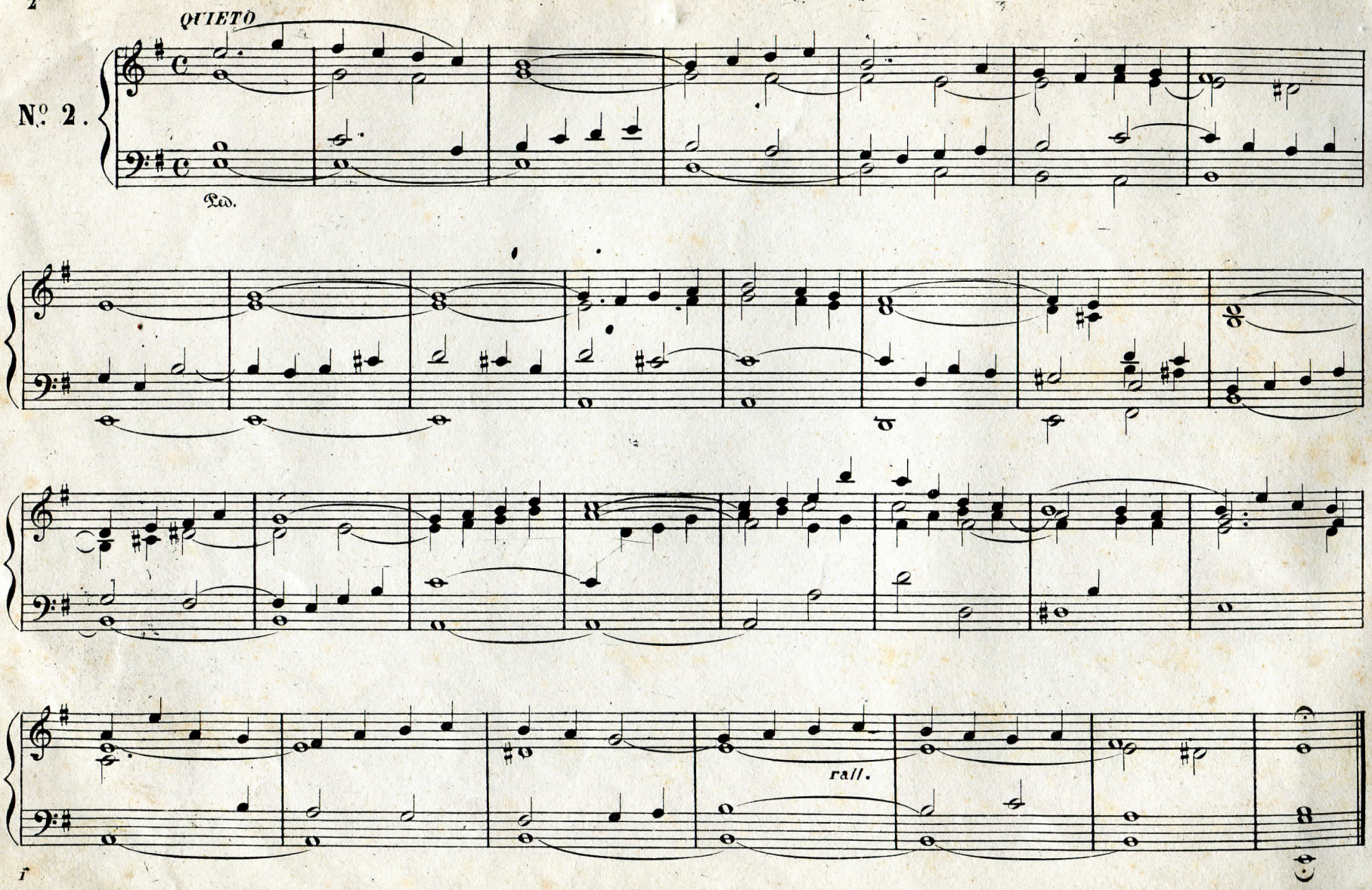
QUIETO
Nº 2.
Ped.
rall.
f

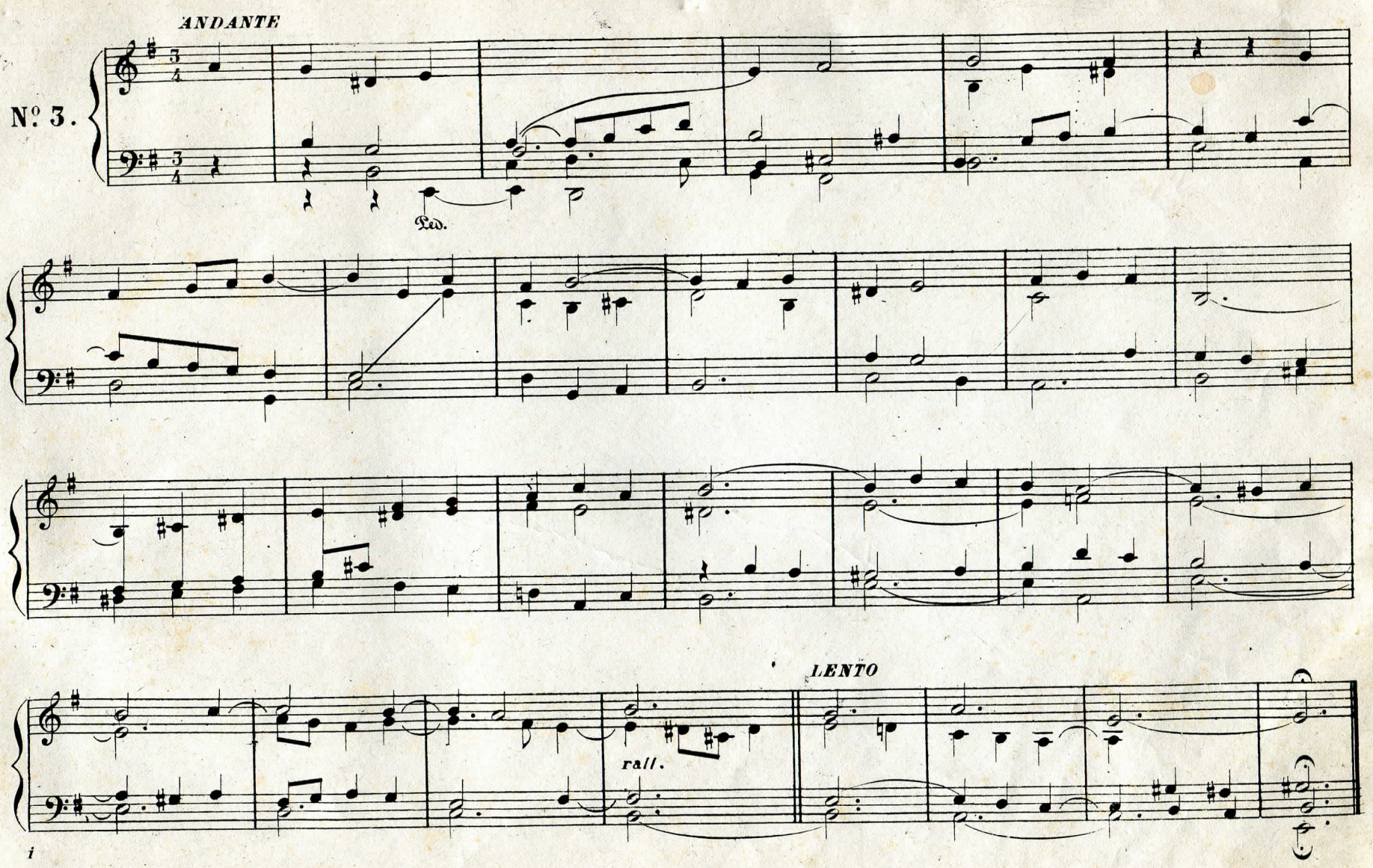
ANDANTE
No. 3.
Ped.
rall.
LENTO

ANDANTE

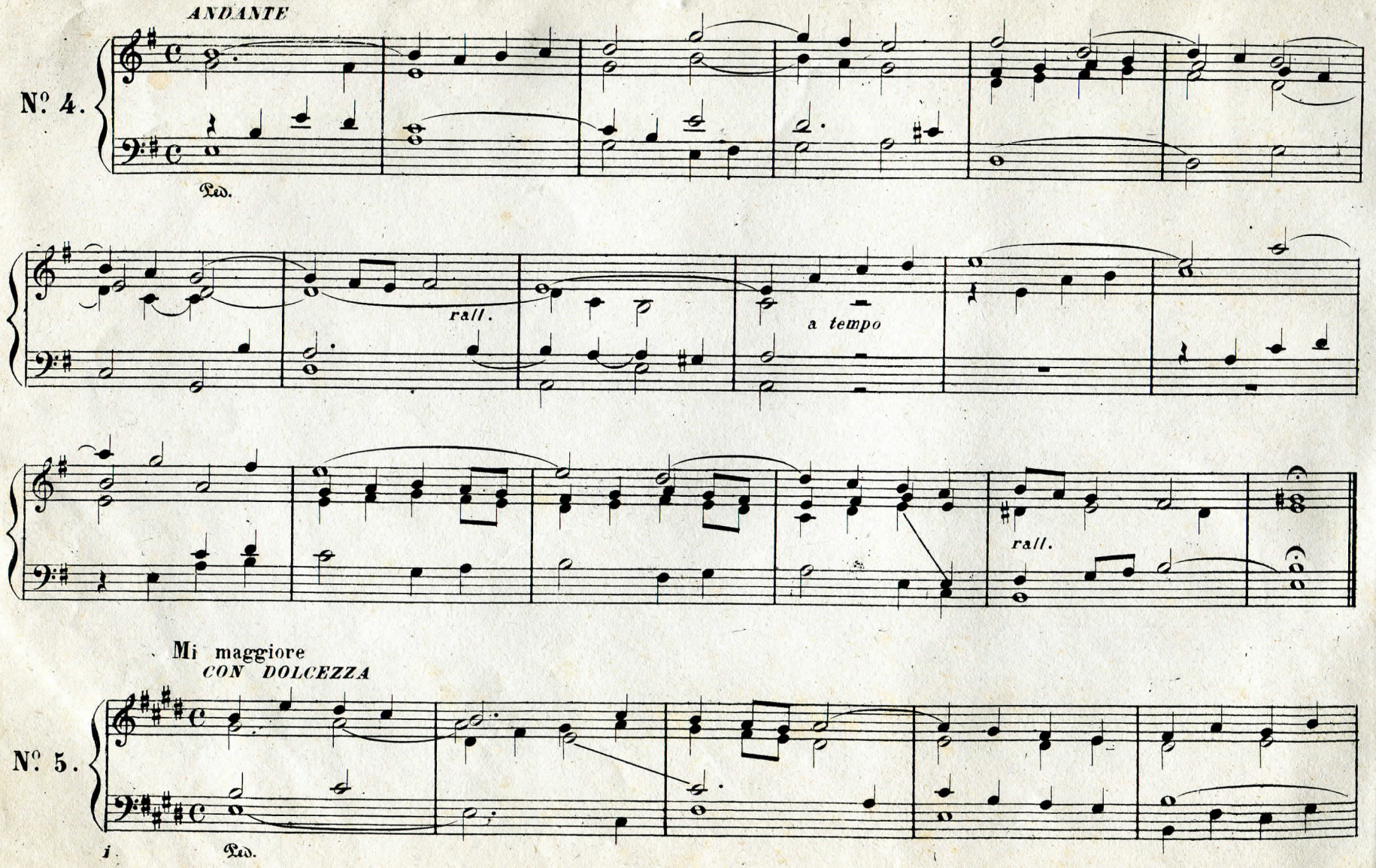

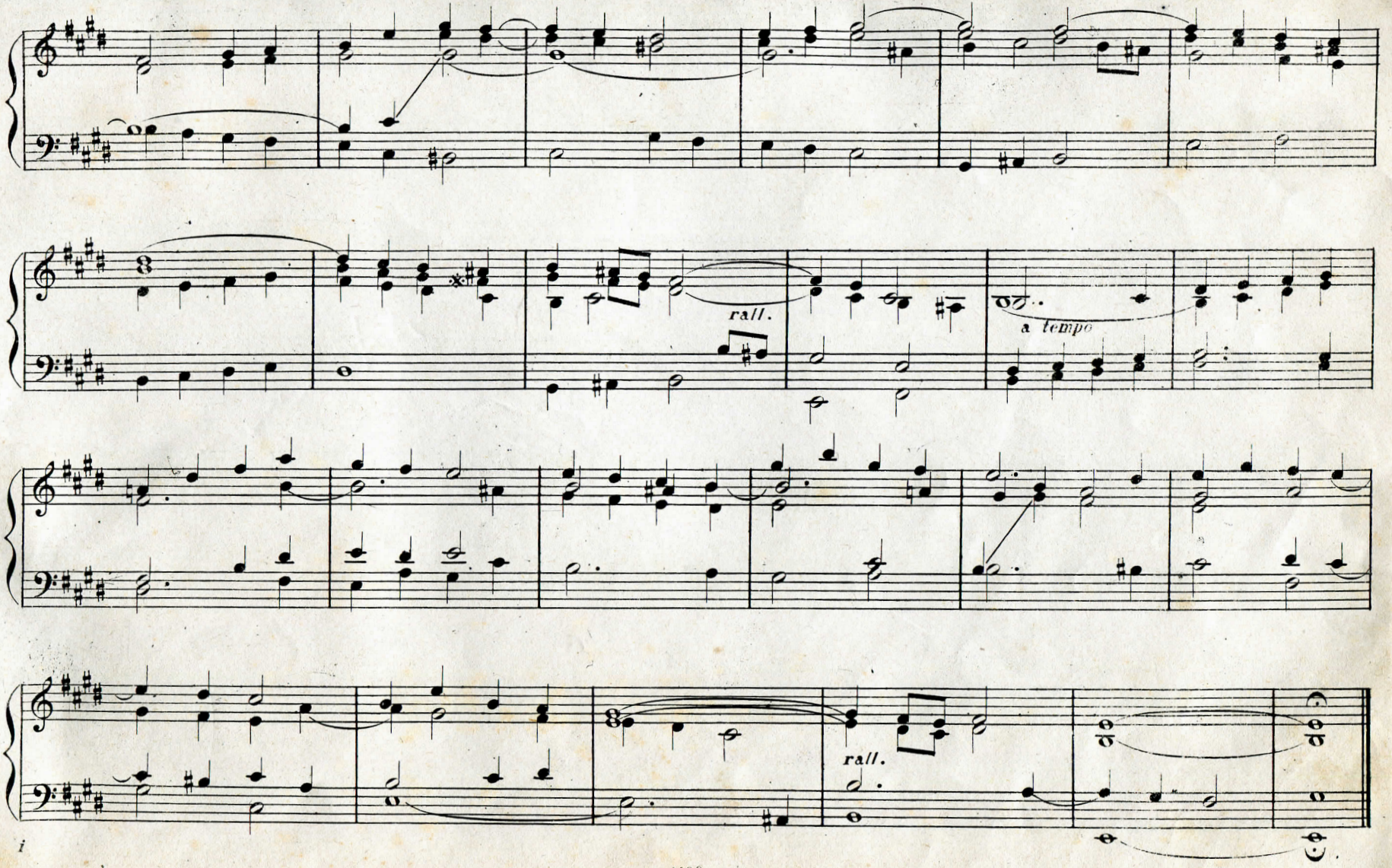
rall.
a tempo
rall.

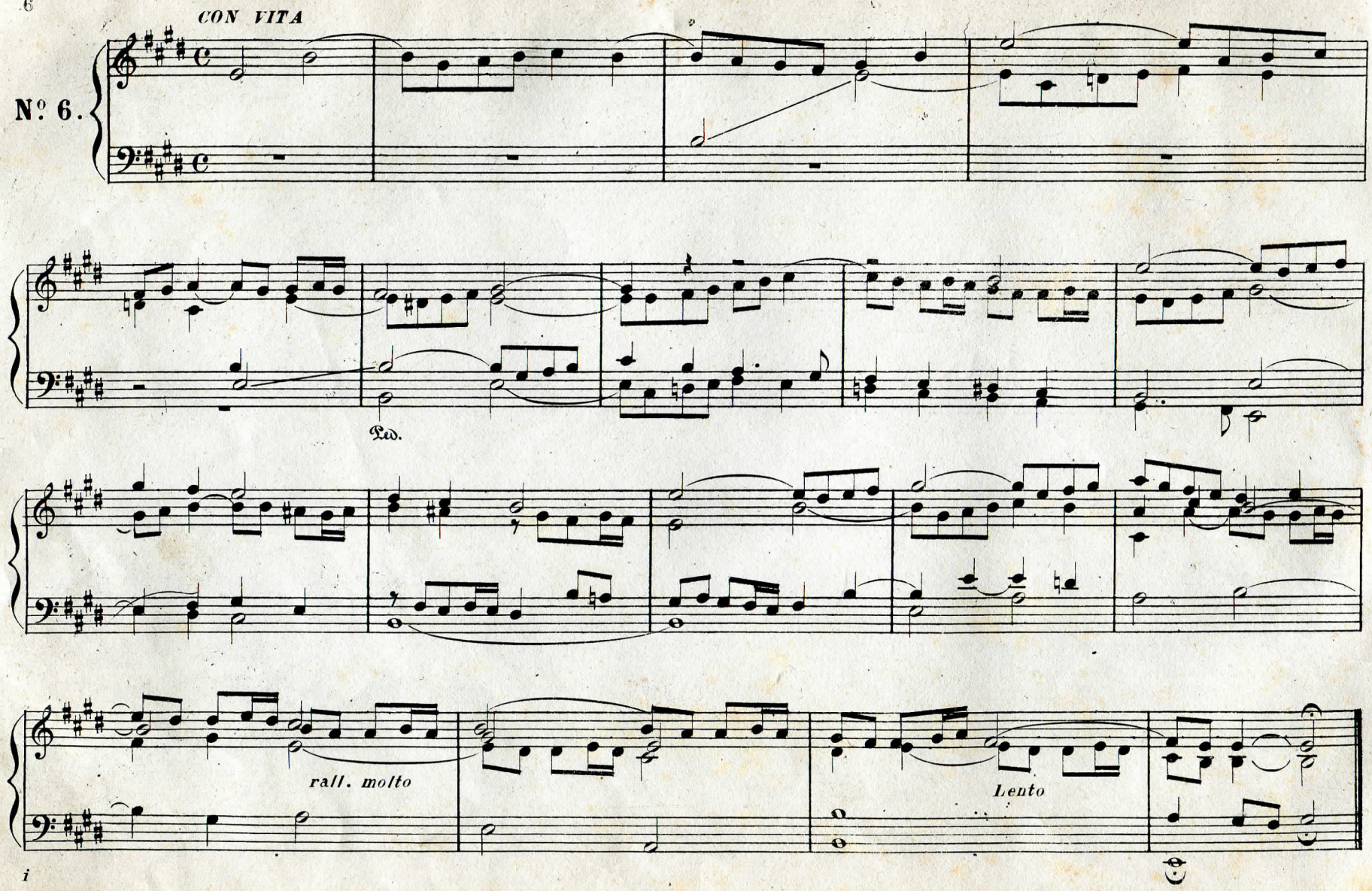
CON VITA
Nº 6.
Ped.
rall. molto
Lento

La minore

ANDANTINO

Nº 7.

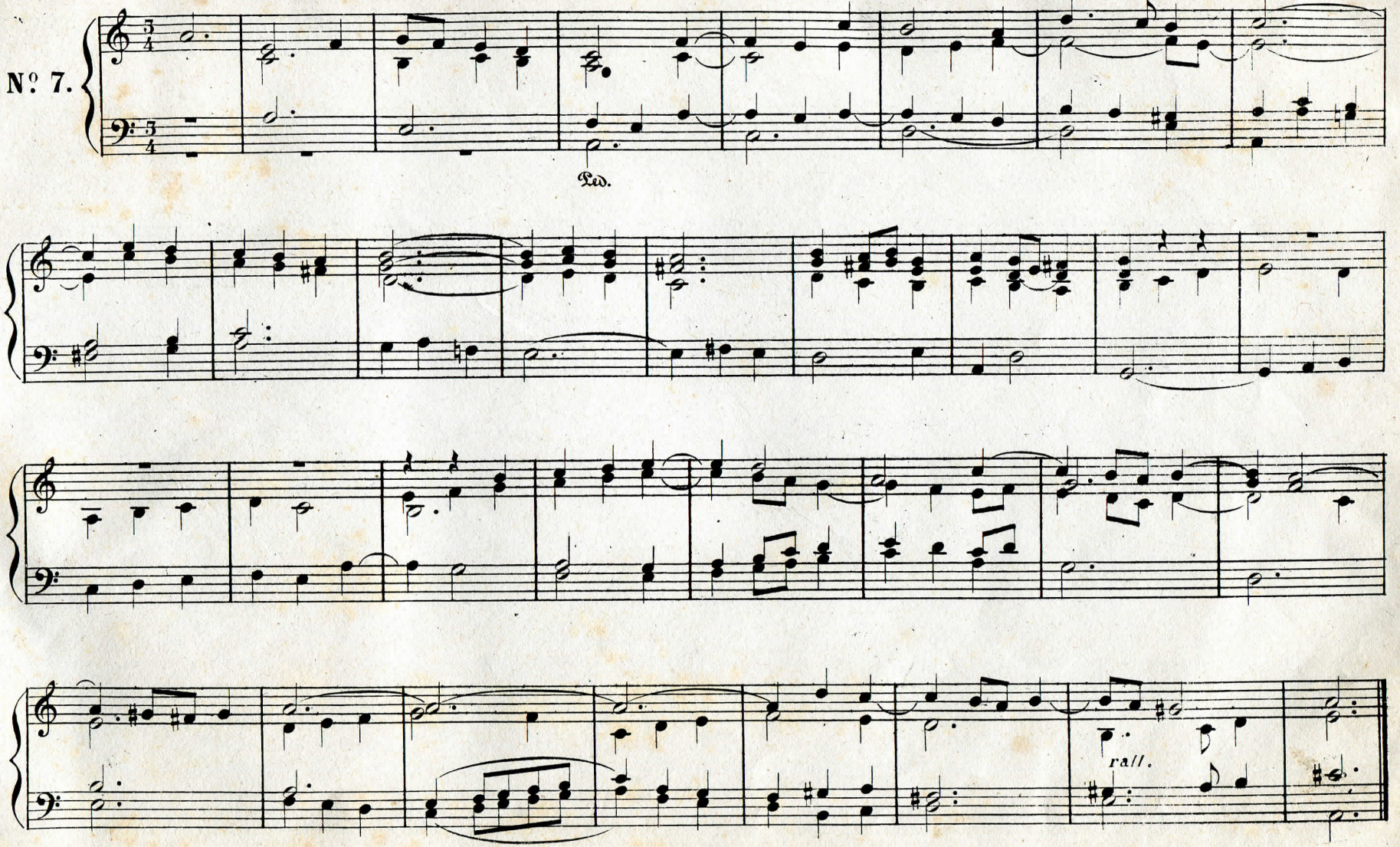

i

ANDANTE

molto legato

No. 8.

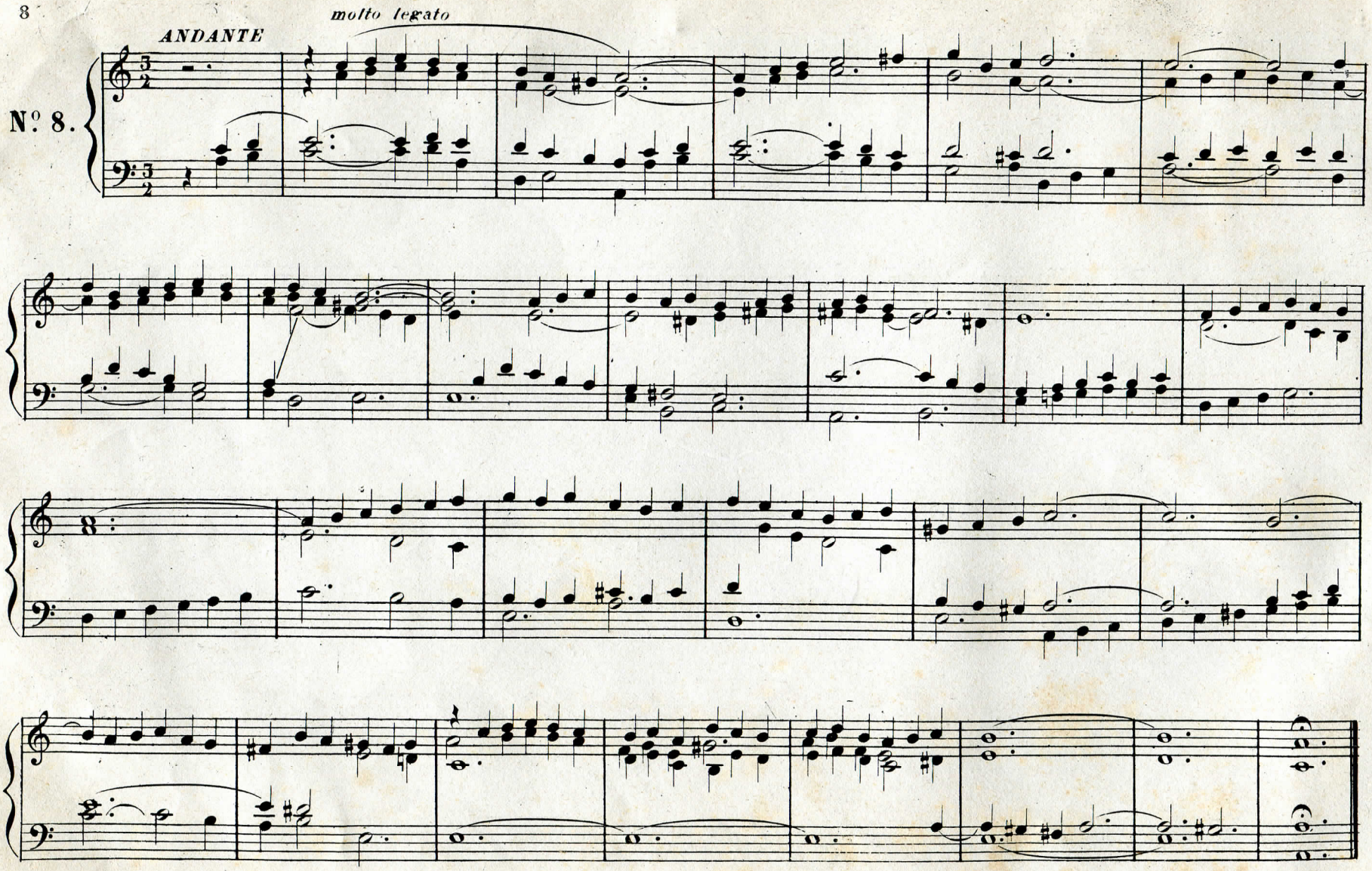

ANDANTINO

No. 9.

Ped.

rall.

i

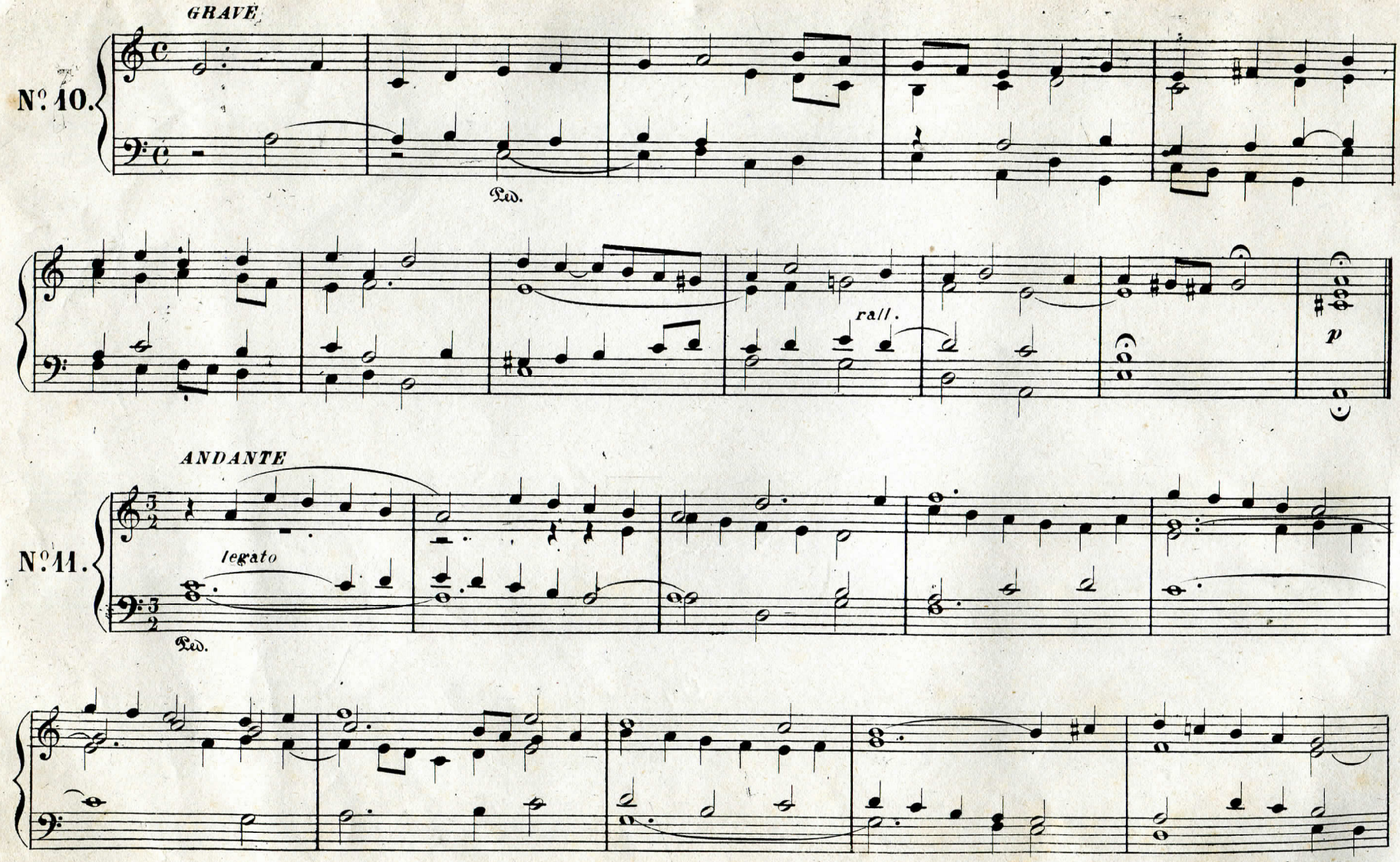
GRAVE
Nº 10.
Ped.
rall.
p
ANDANTE
Nº 11.
legato
Ped.

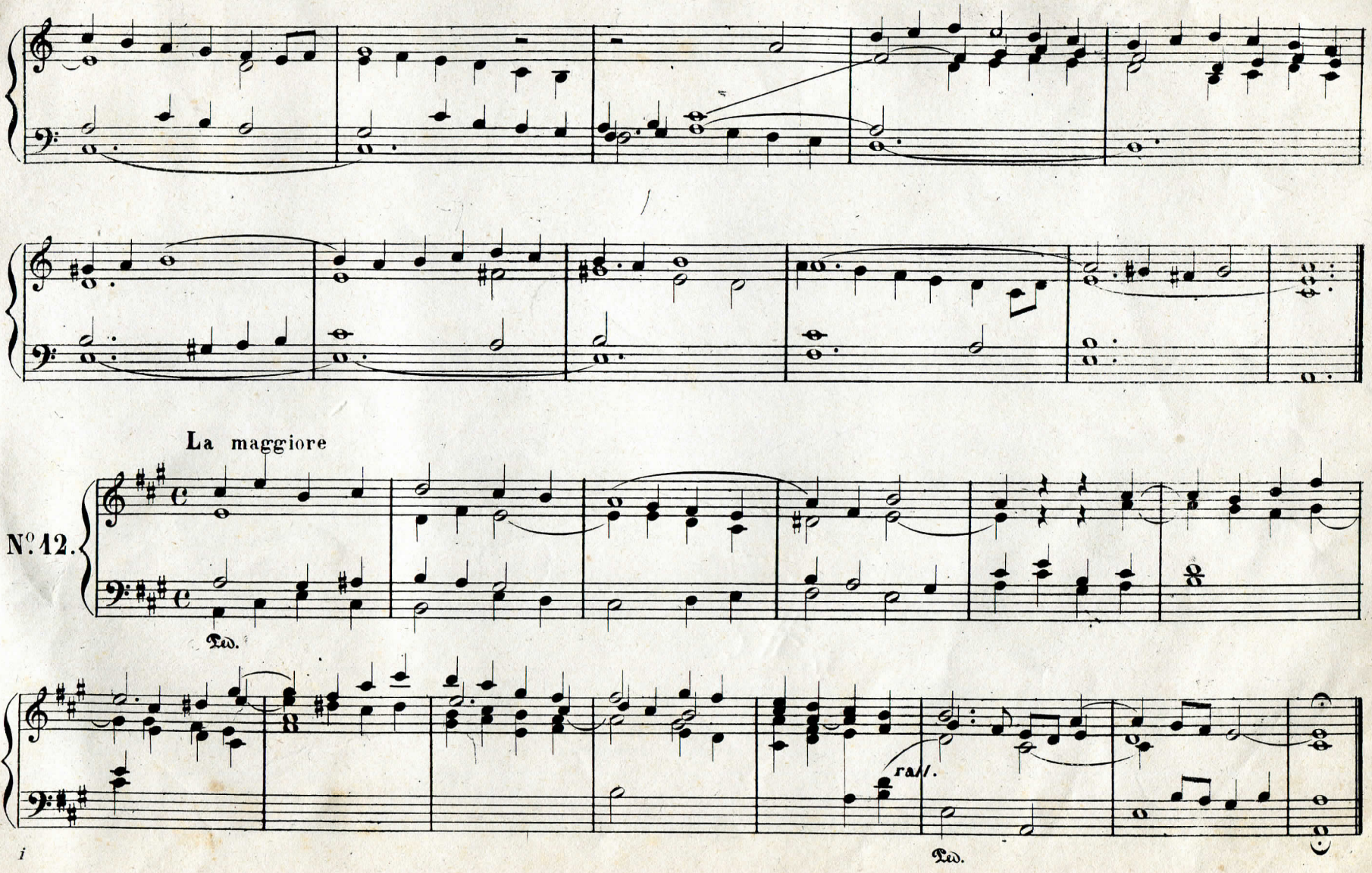
La maggiore
N°12.
Ped.
rall.
Ped.

Re minore

CON MOTO

Nº 13.

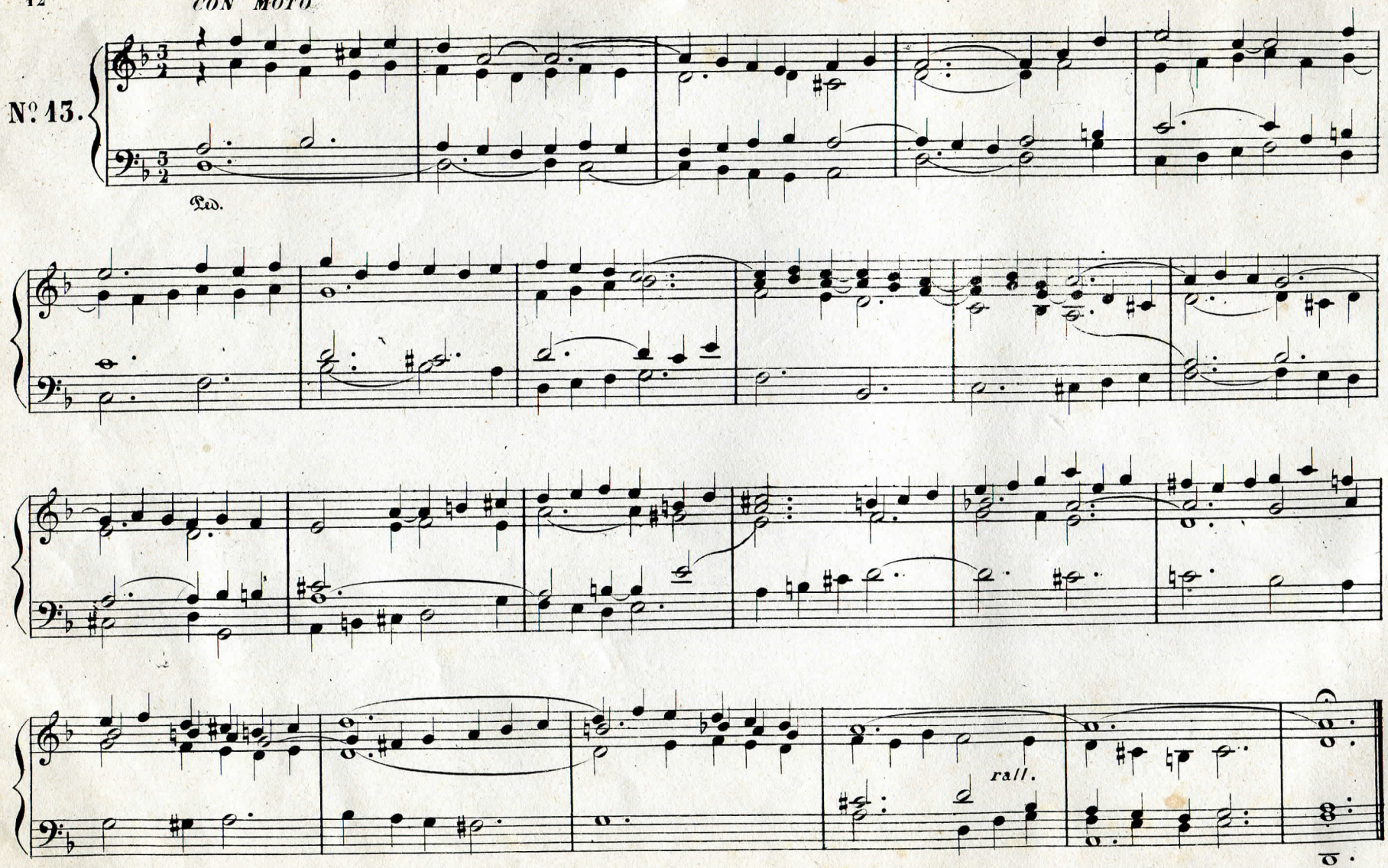

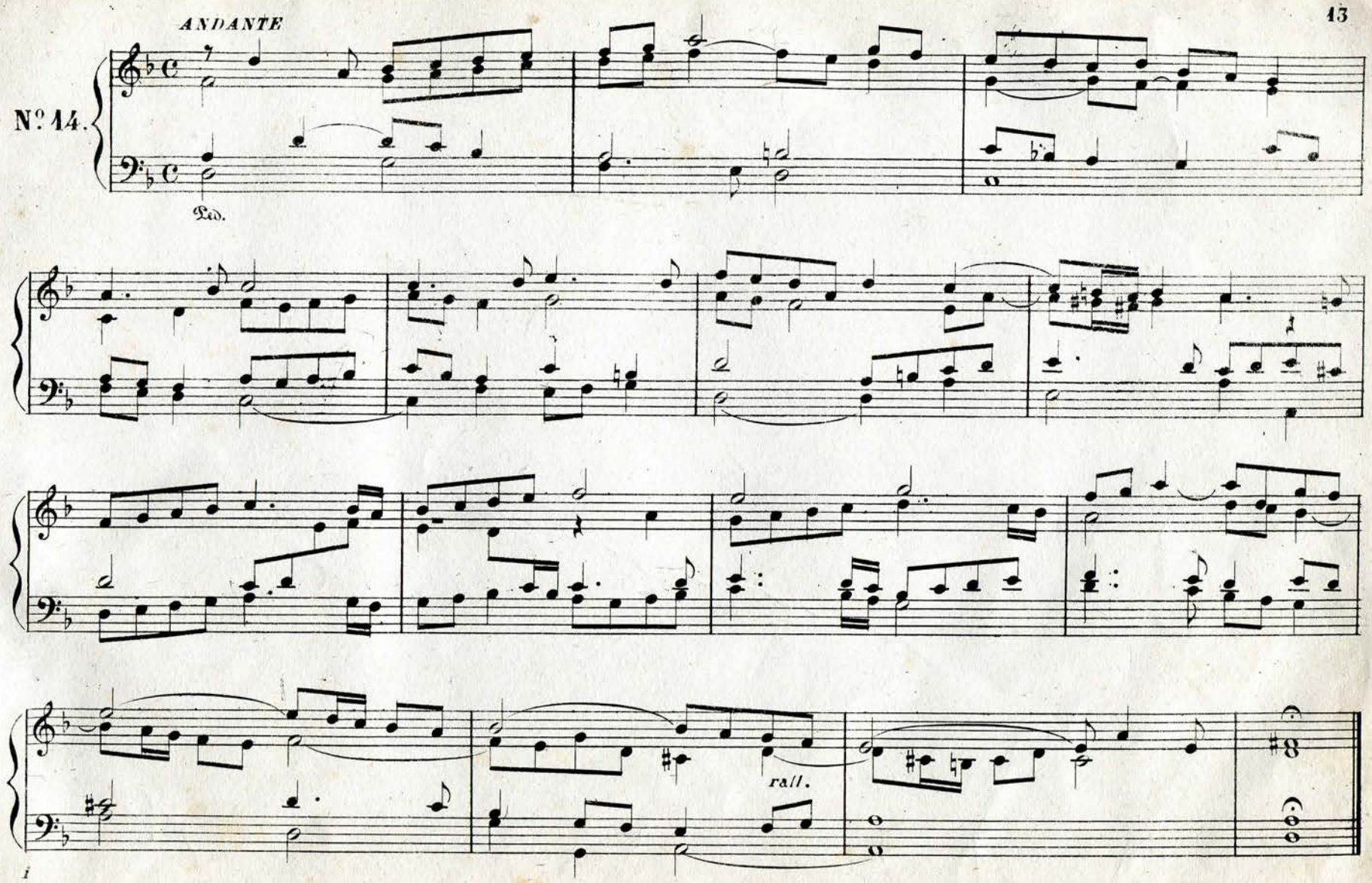
ANDANTE
Nº 14.
Ped.
rall.

CON MOTO

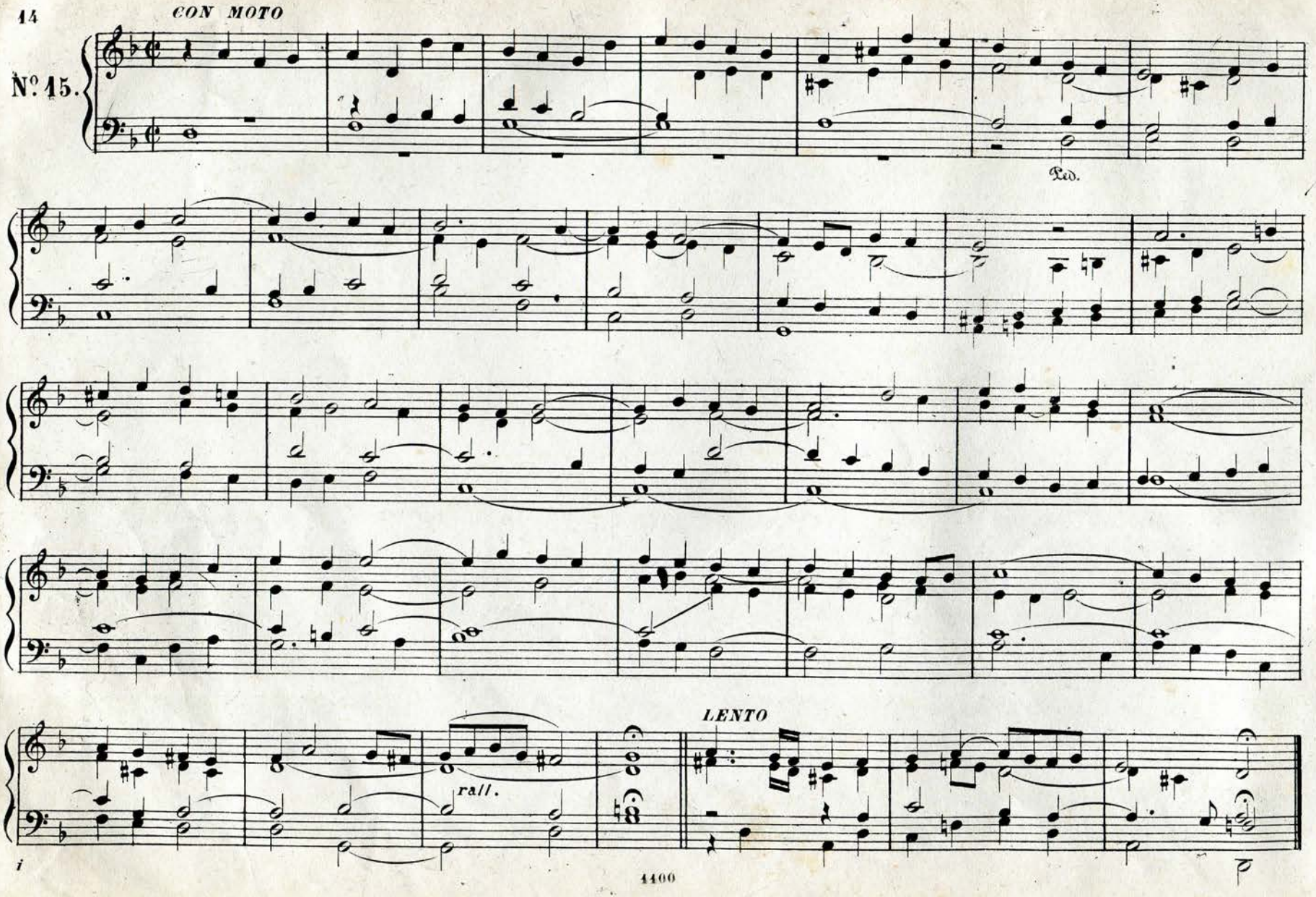

Re maggiore

CON ANIMO

N°. 16.

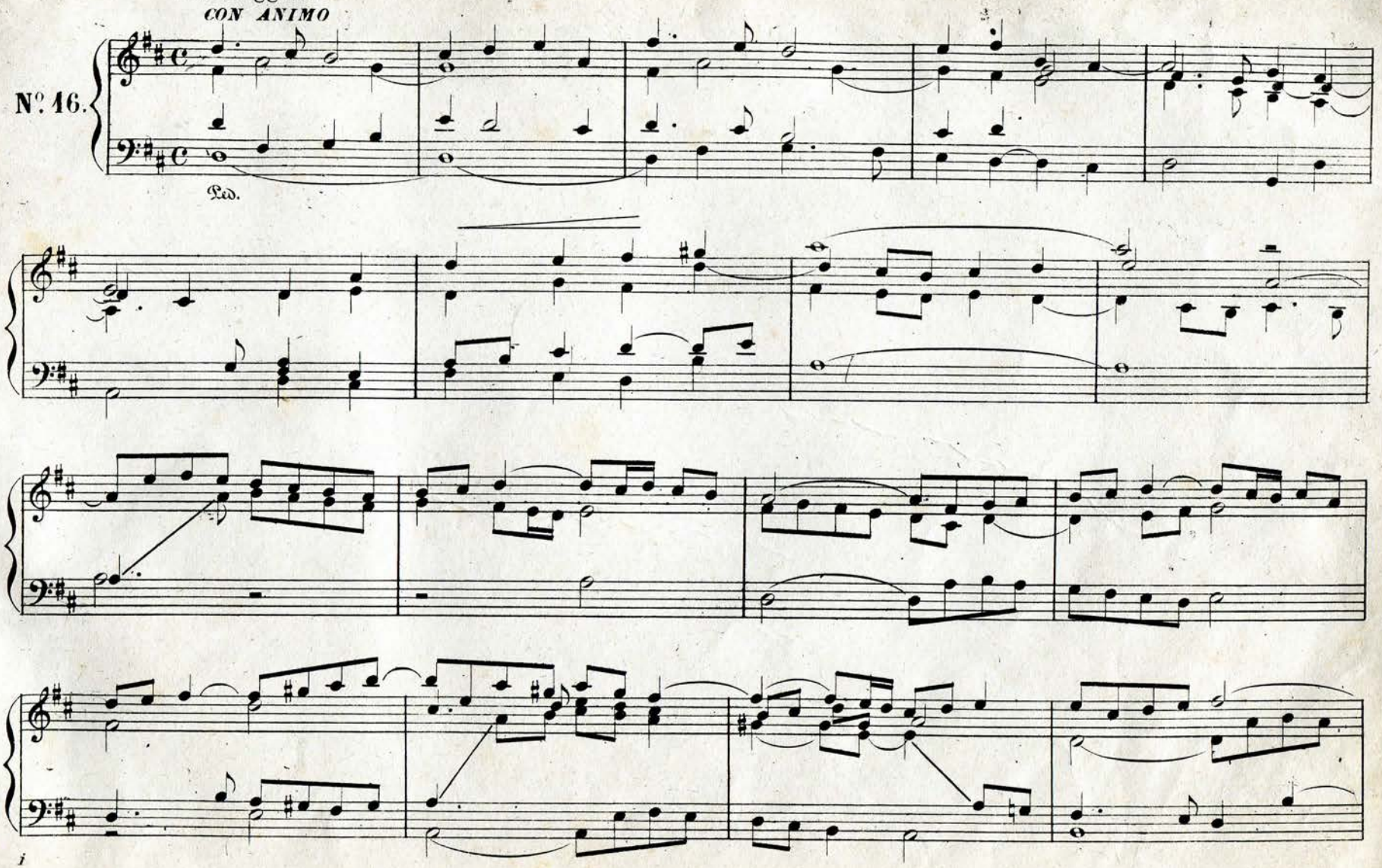

i

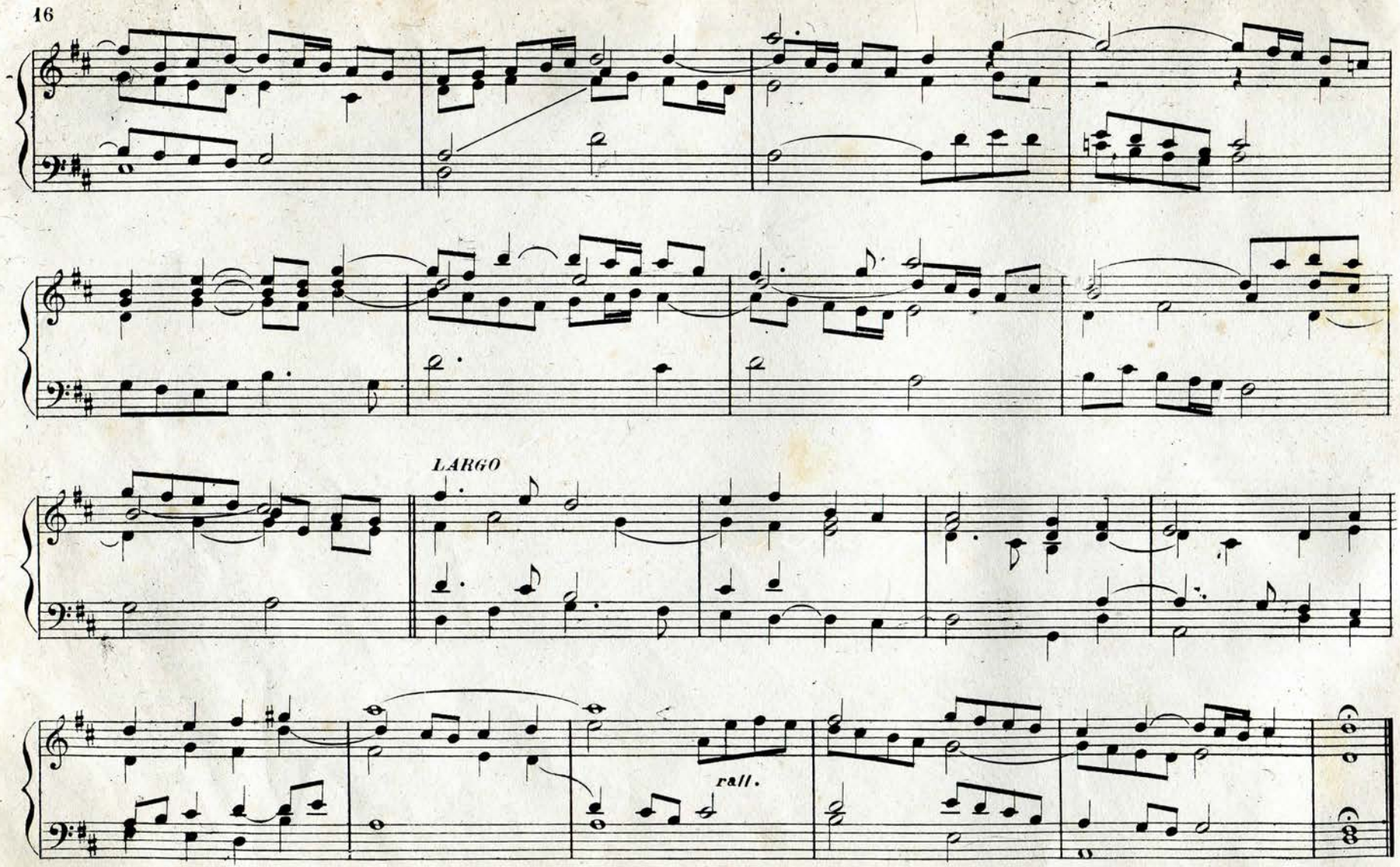
LARGO
rall.

Sol maggiore

ANDANTE

Nº 47.

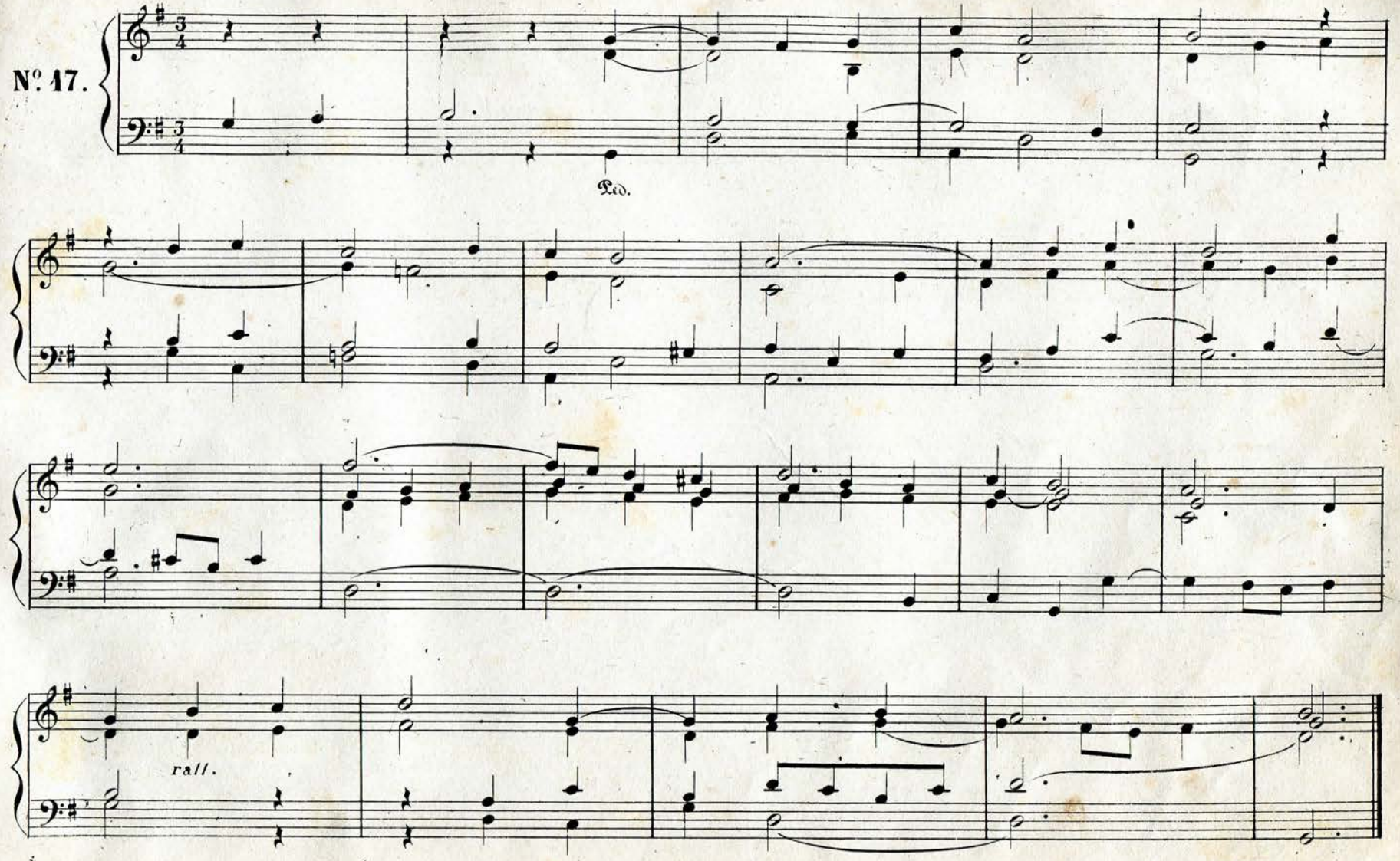

ANDANTE

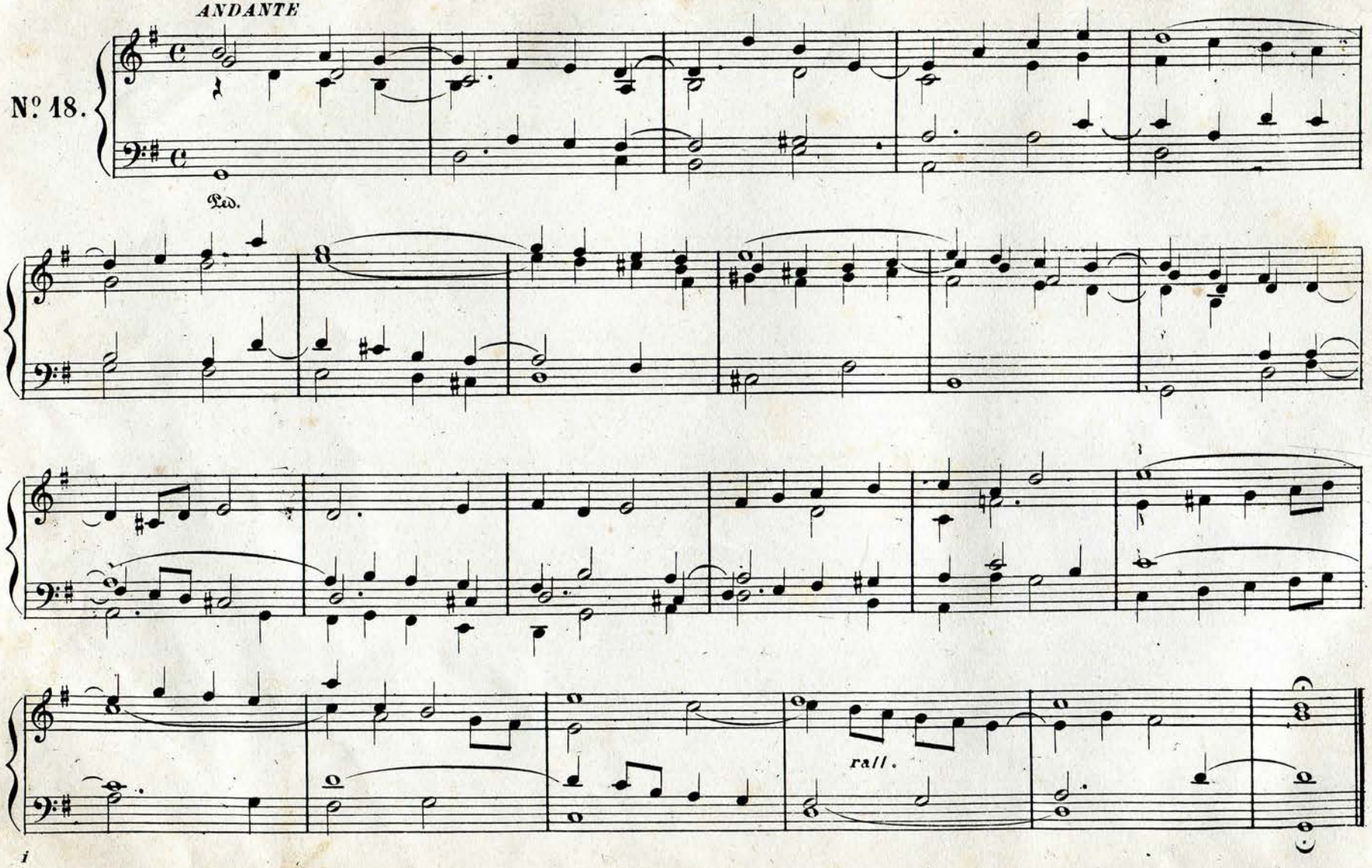

ANDANTE

Nº 49.

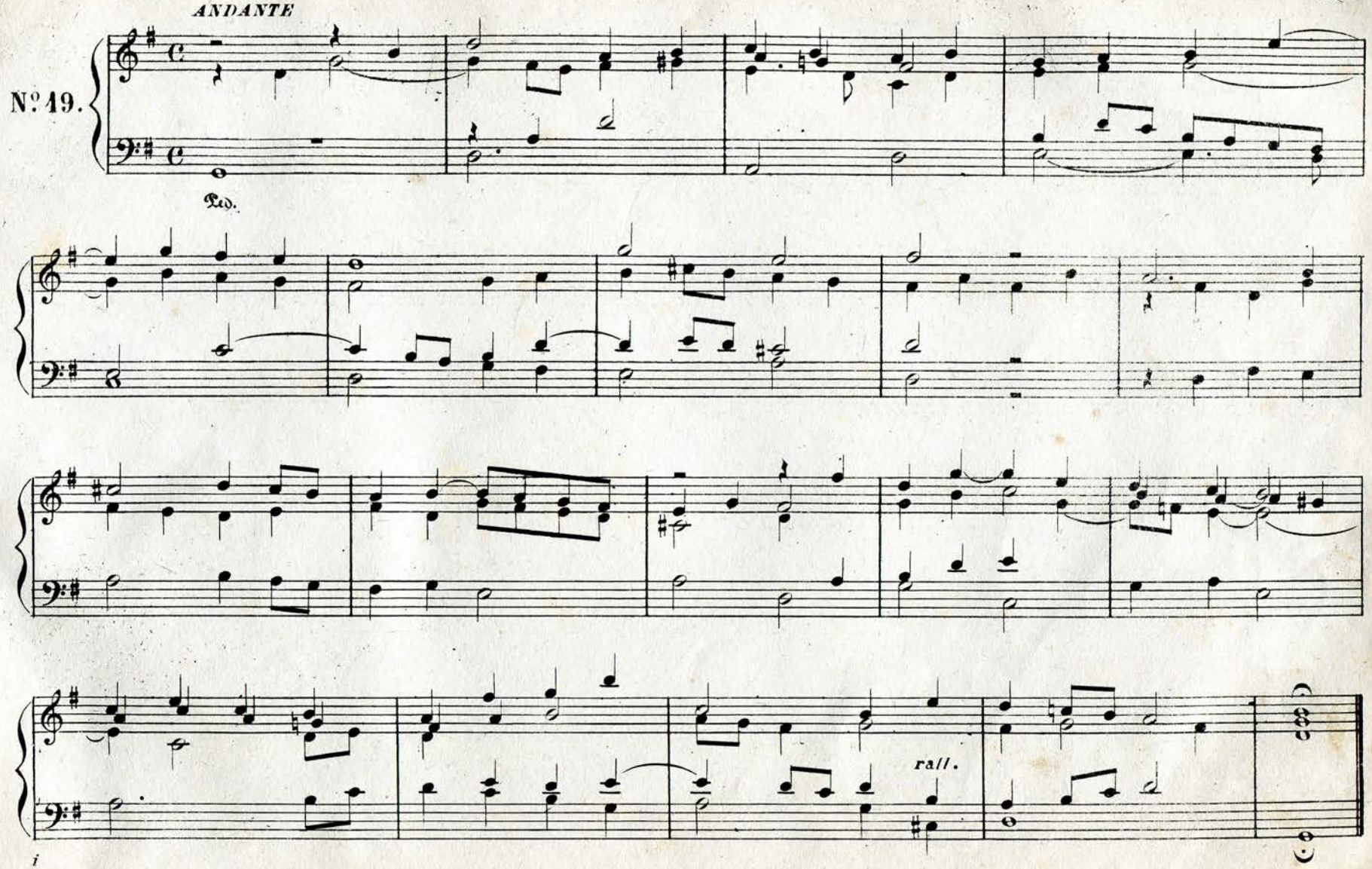

Sol minore

AMABILE

Nº. 20.

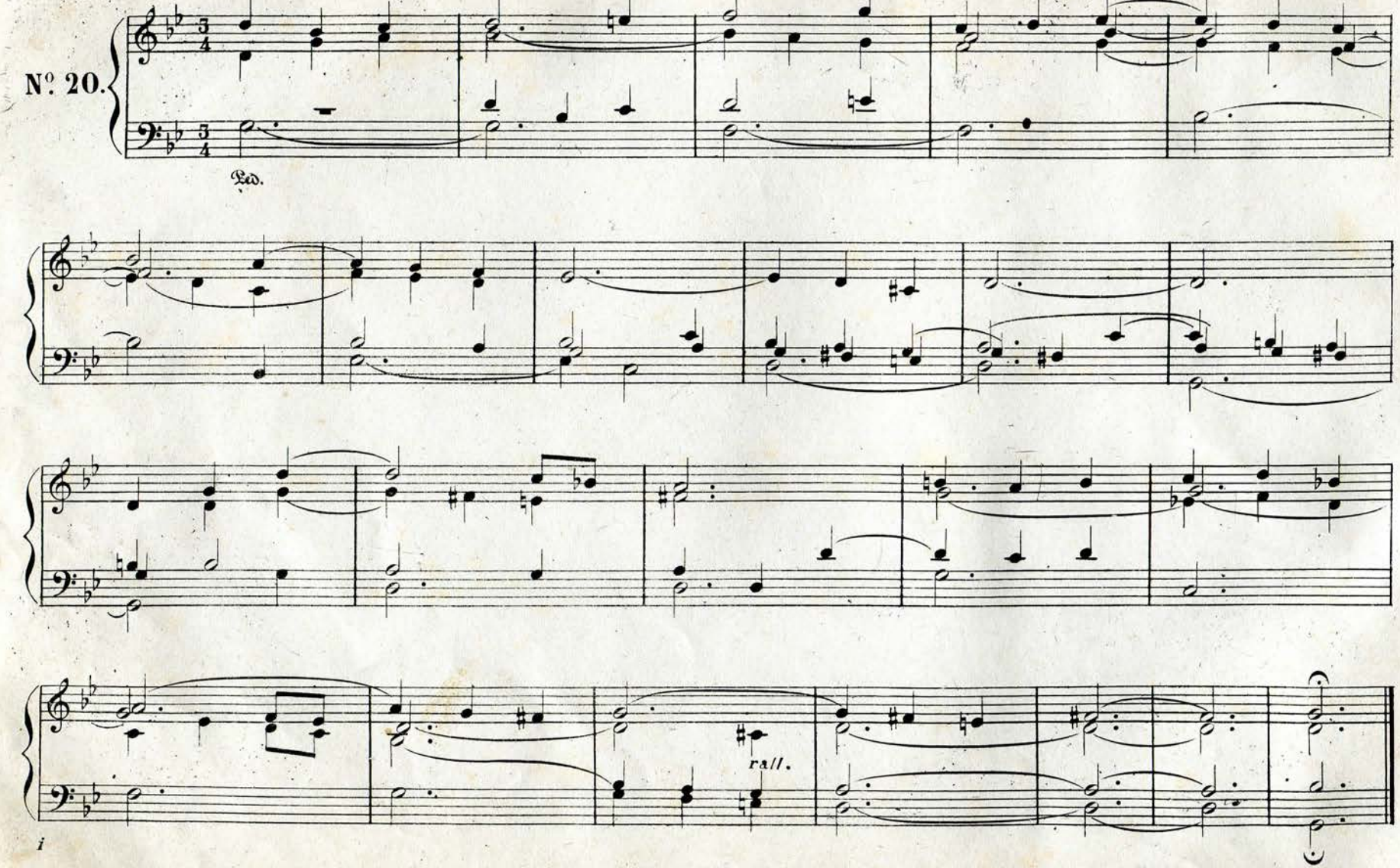

i

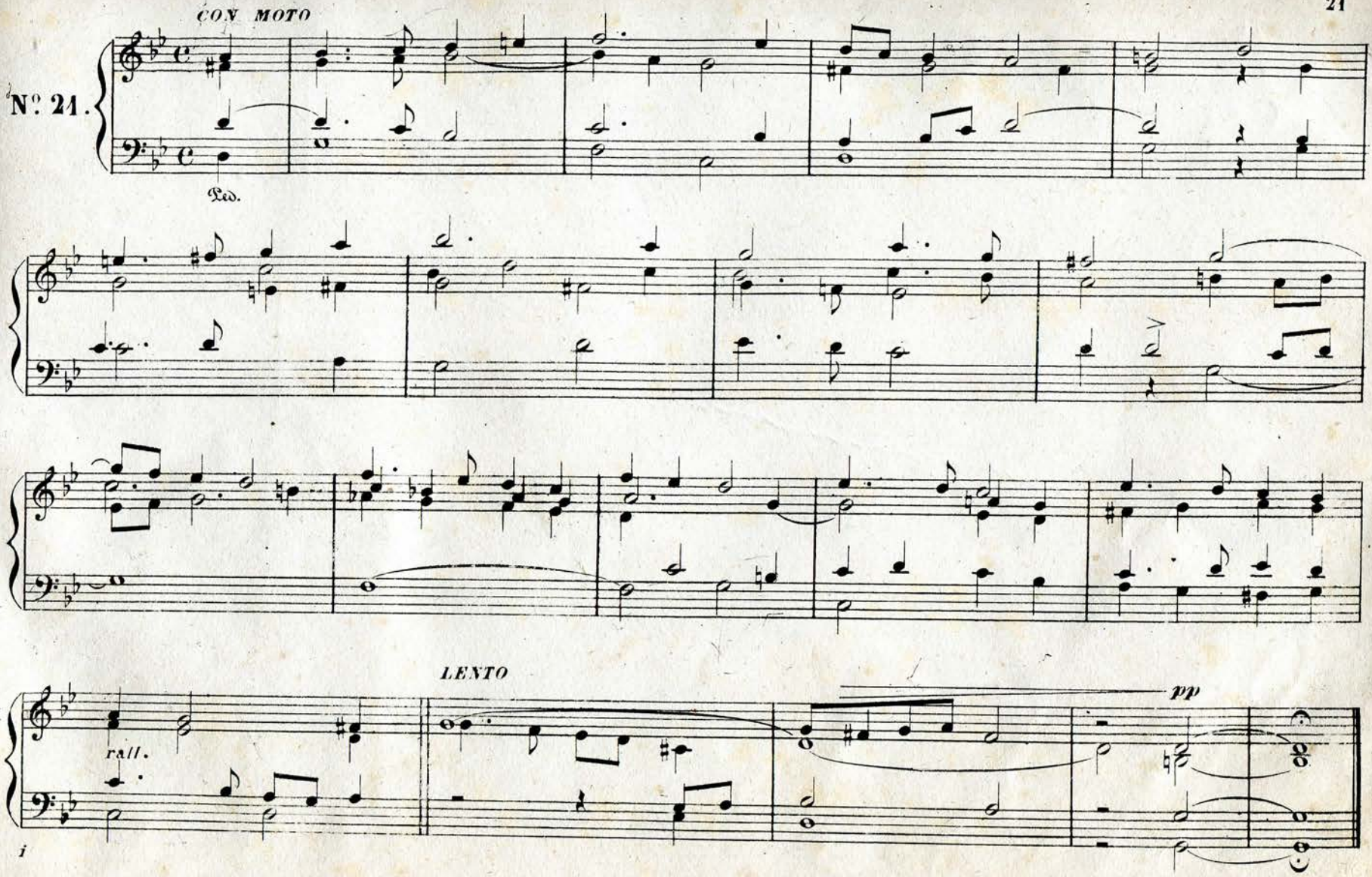
CON MOTO
Nº. 21.
Ped.
LENTO
rall.
pp

ANDANTE

Nº 22.

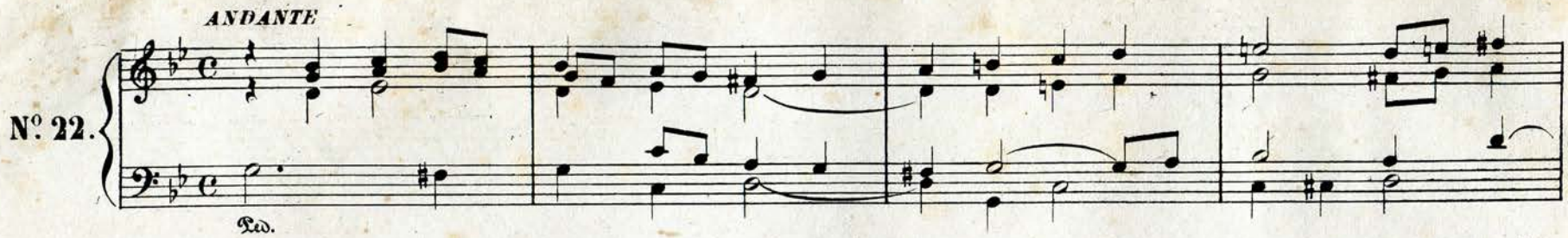

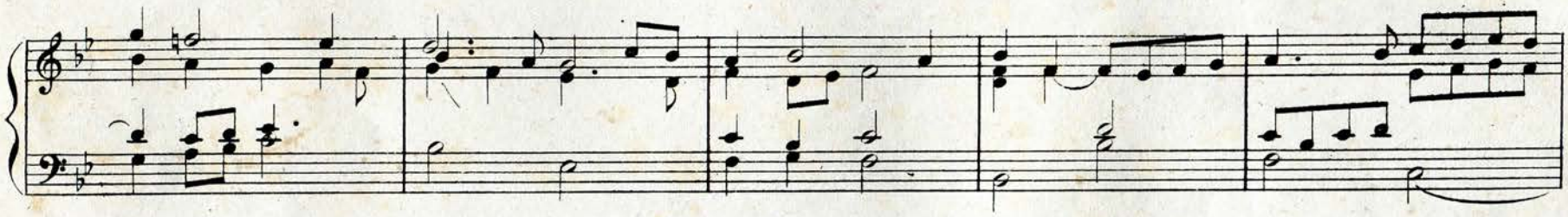

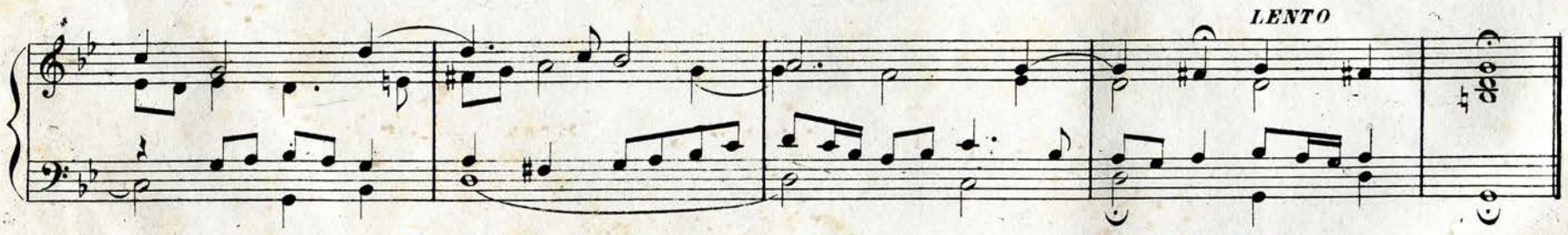

ANDANTINO

Nº 23.

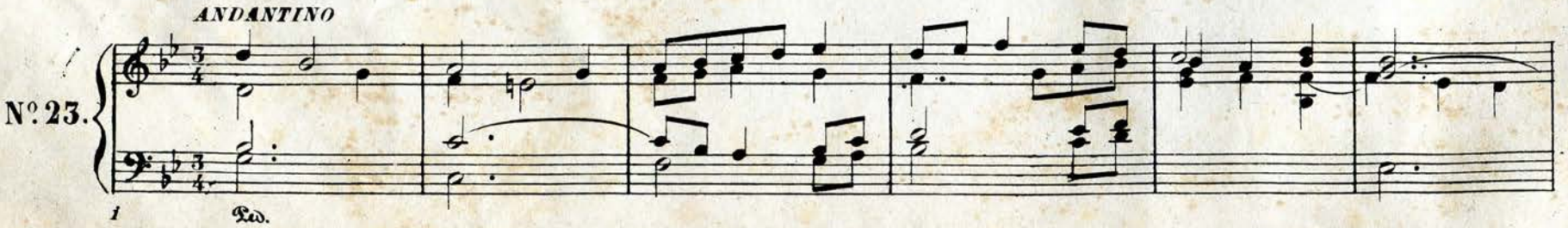

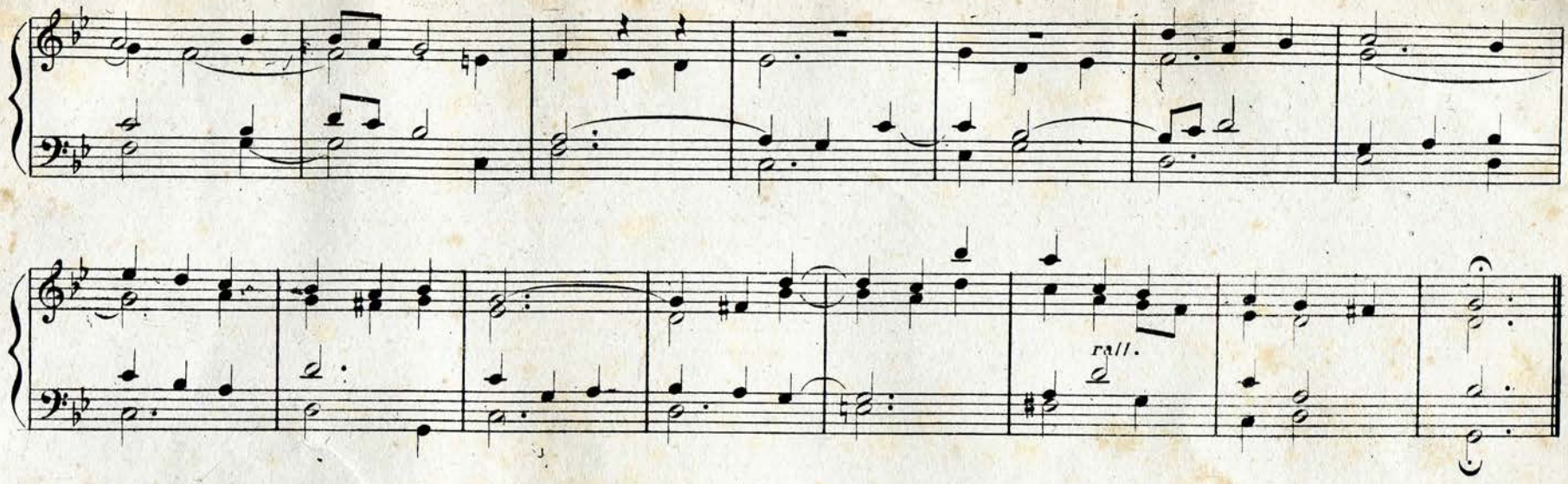

Do maggiore
CON VITA

N° 24.

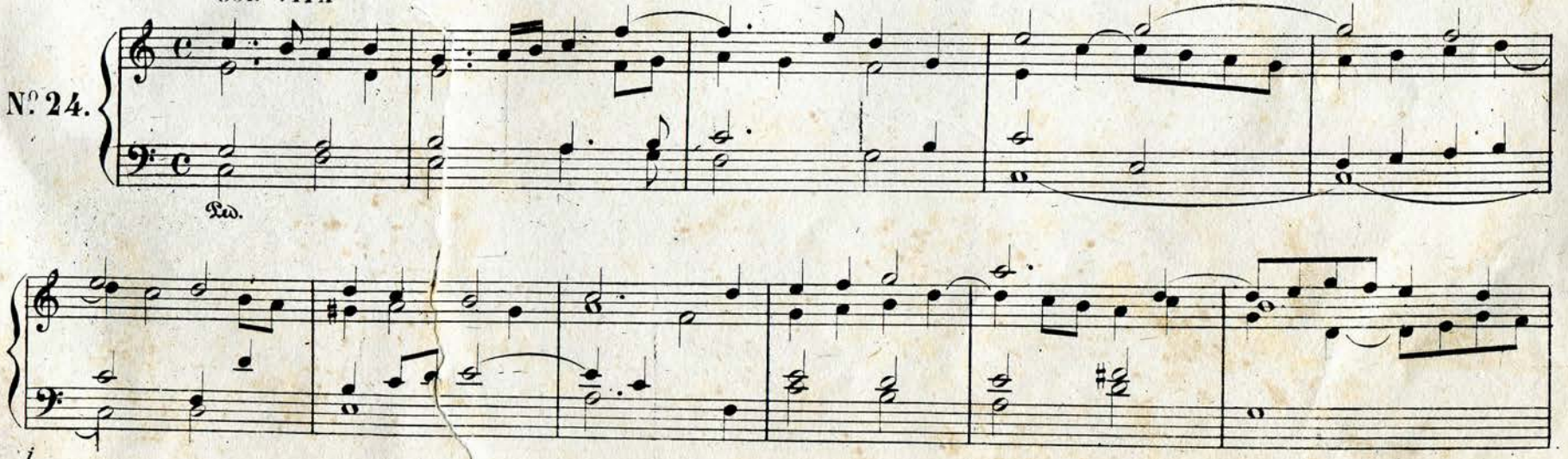

i

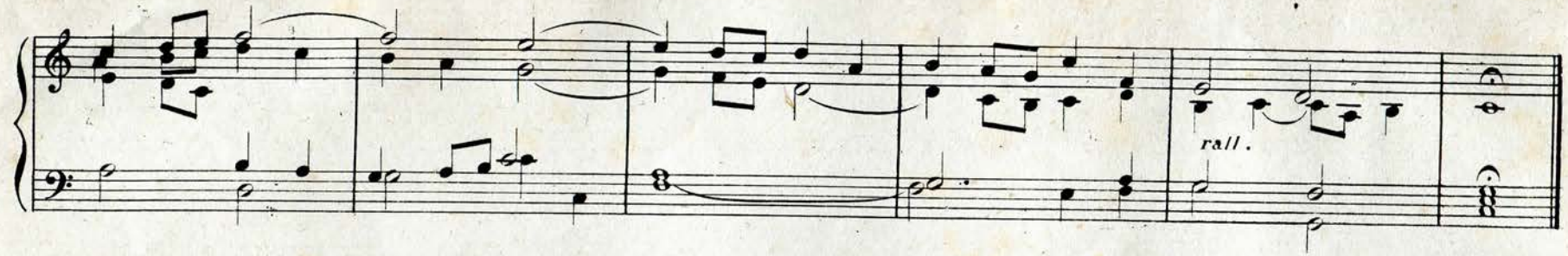

ANDANTE

Nº 25.

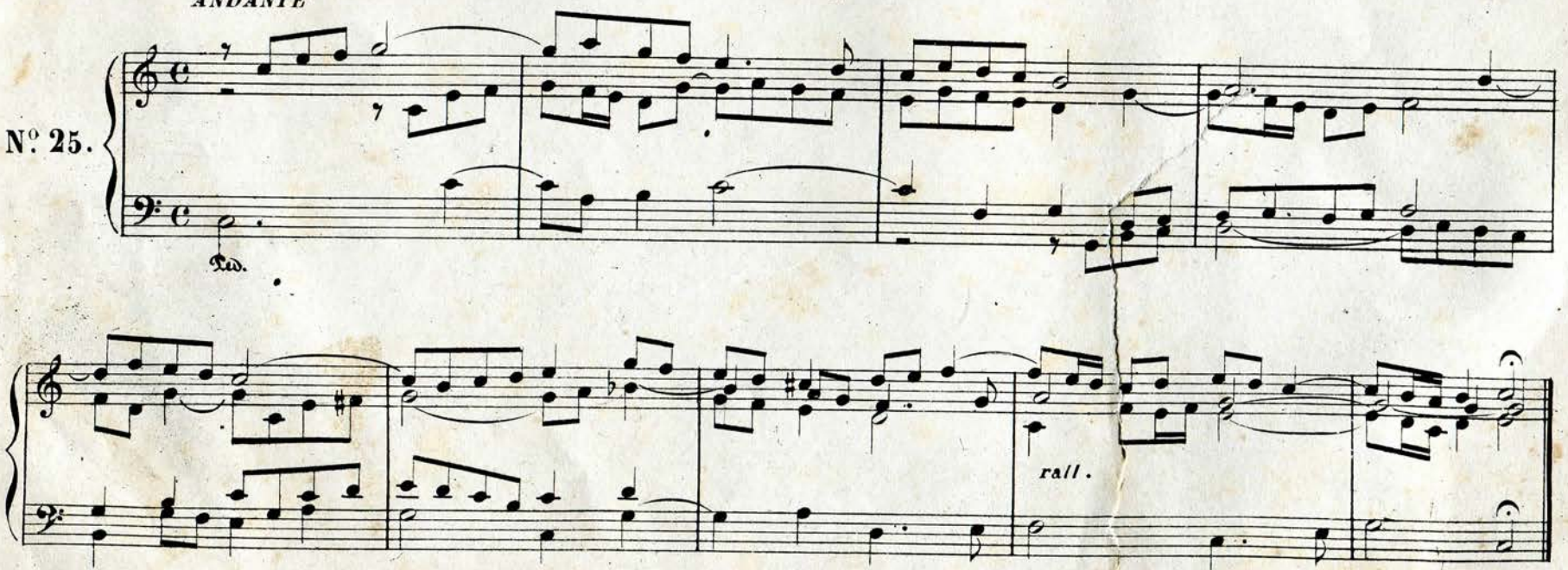

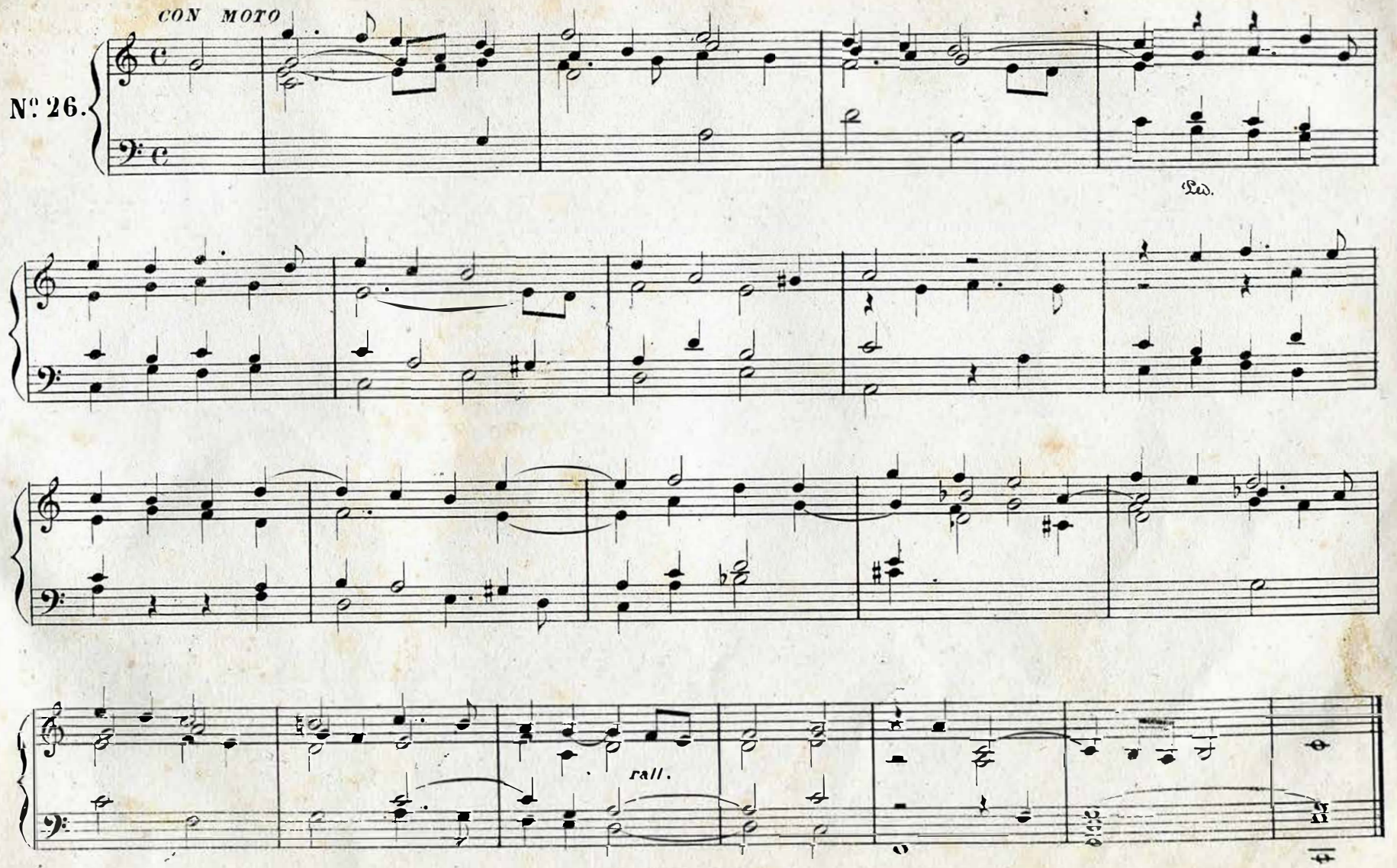
CON MOTO
Nº 26.
Ped.
rall.

CON VITA

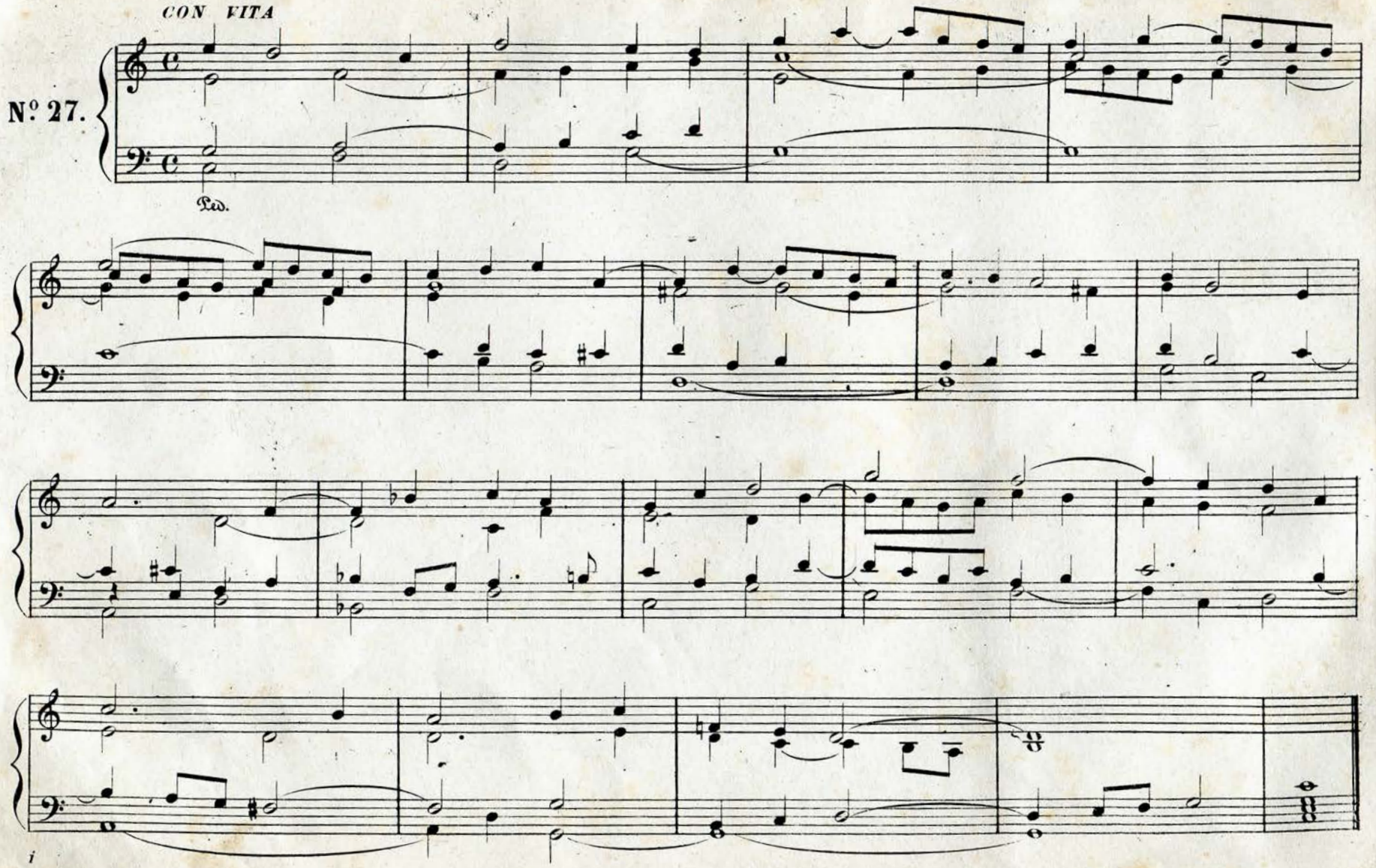

CON MOTO

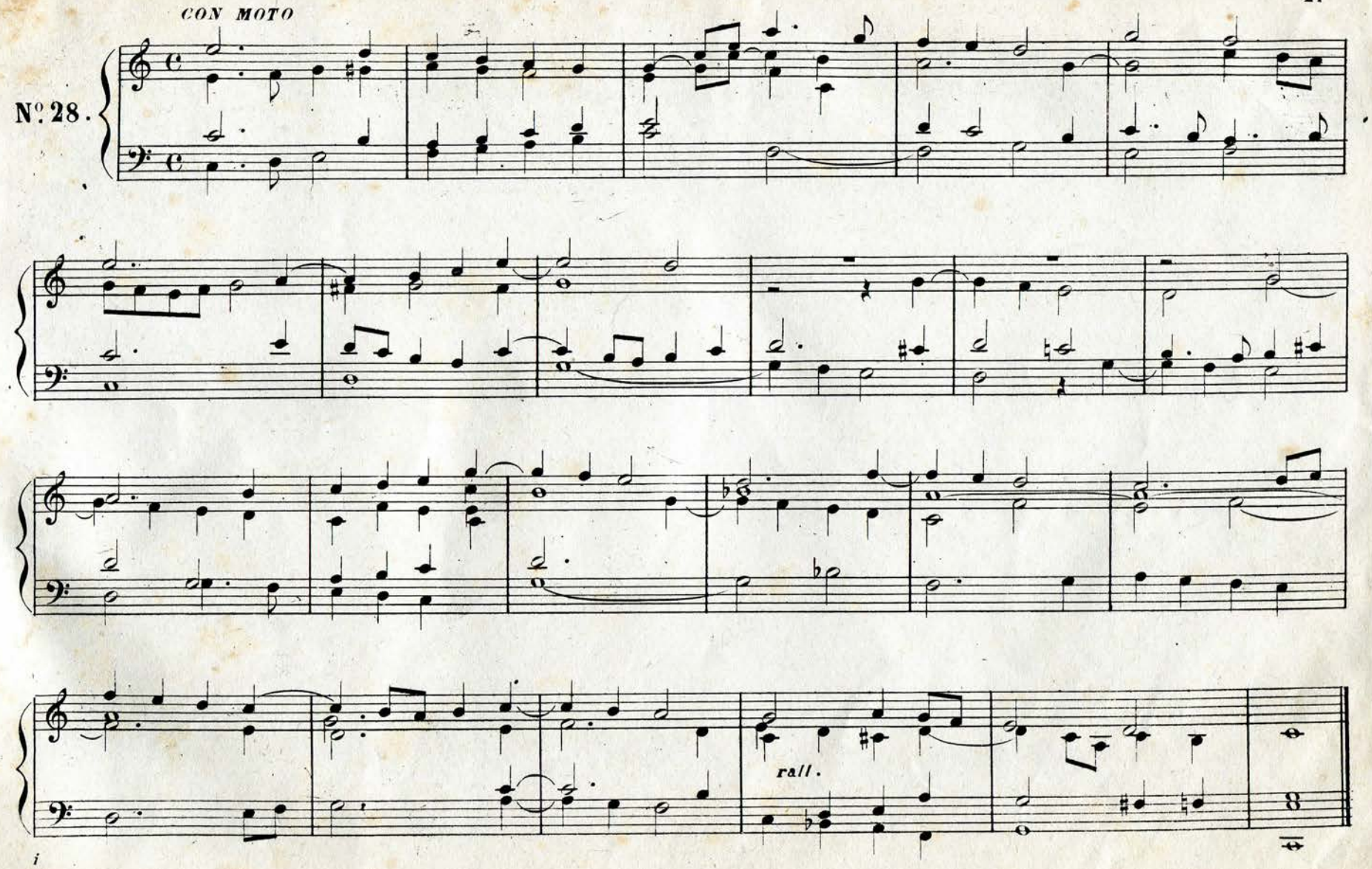

AMABILE

Nº 29.

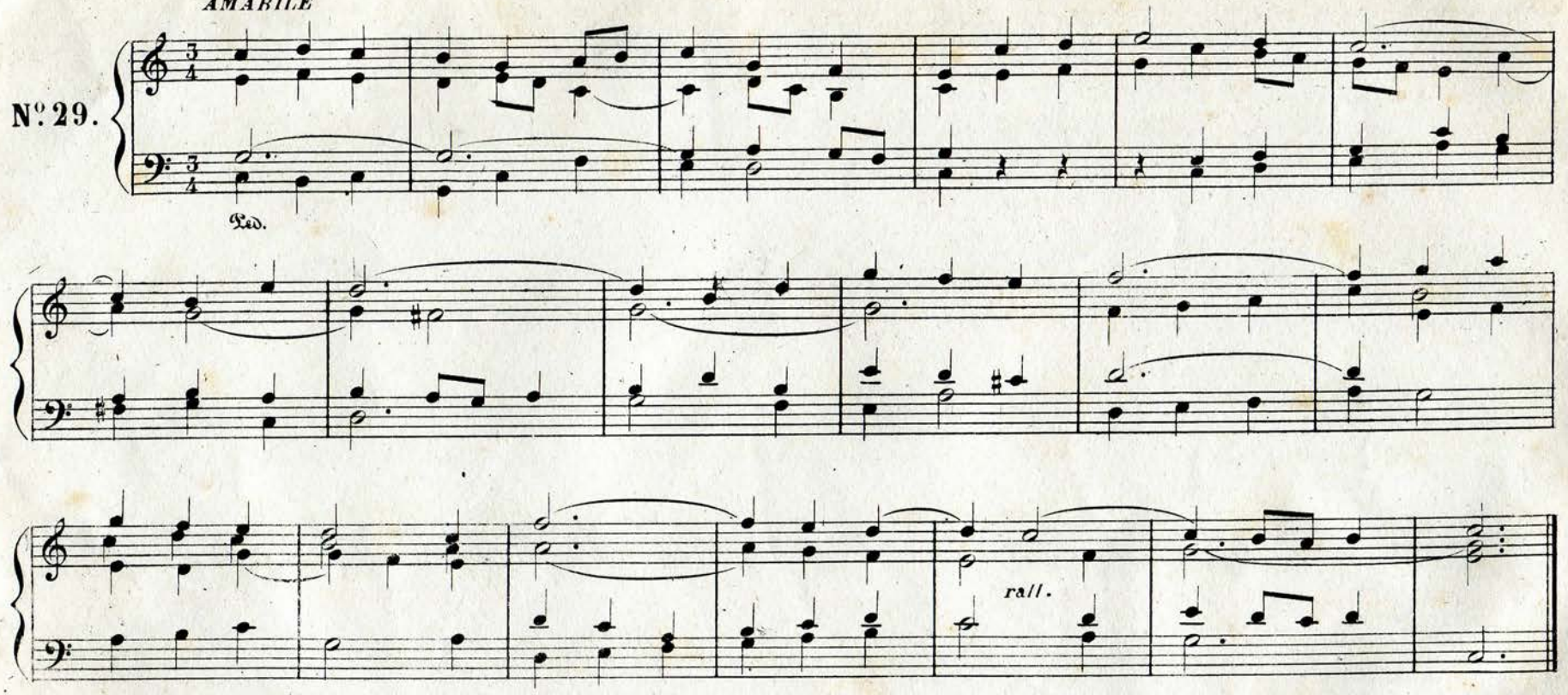

Do minore

ANIMATO

Nº 30.

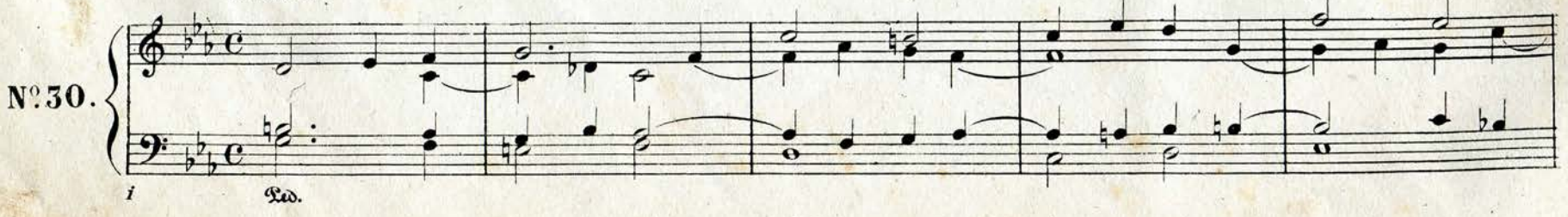

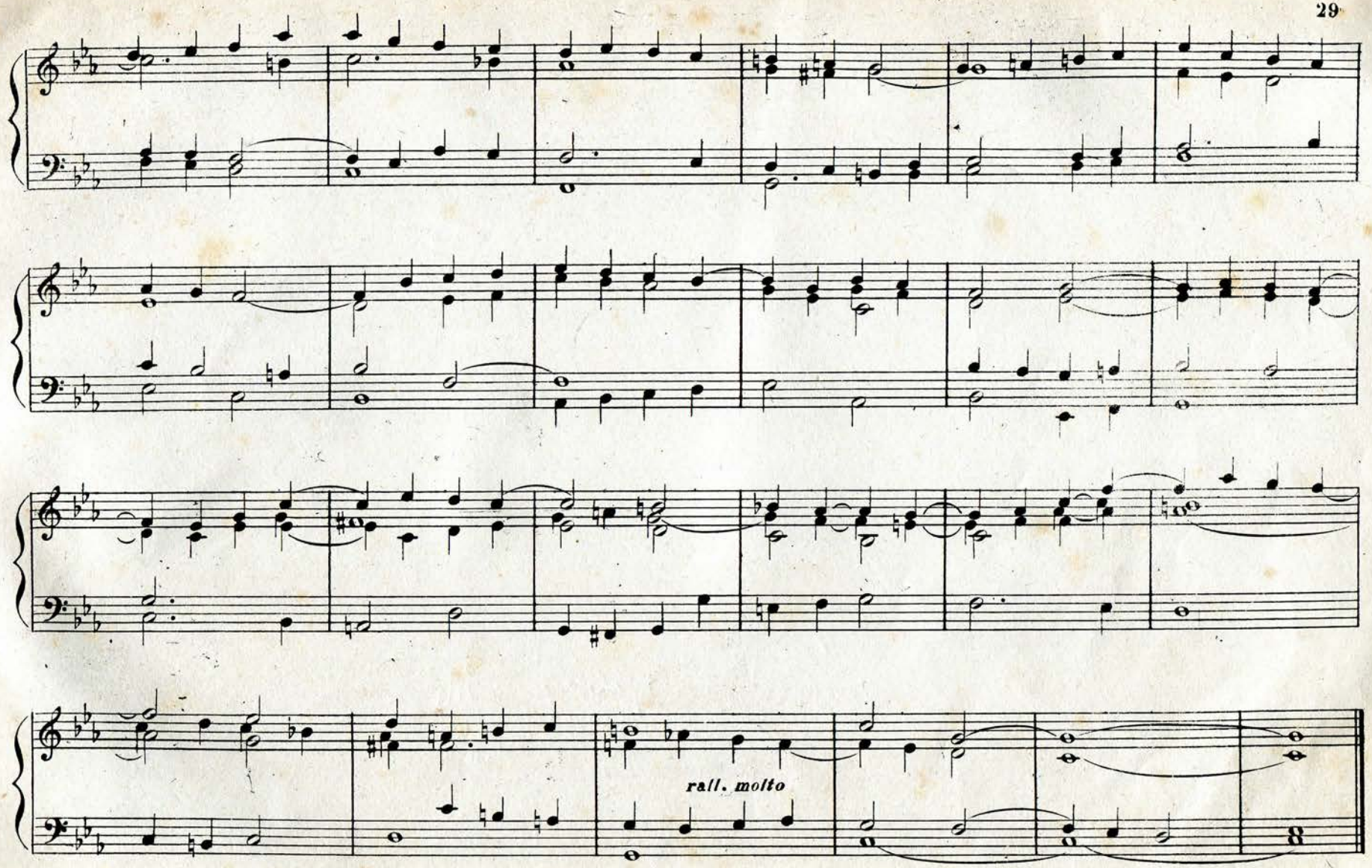

i

DOLCE

Nº 31.

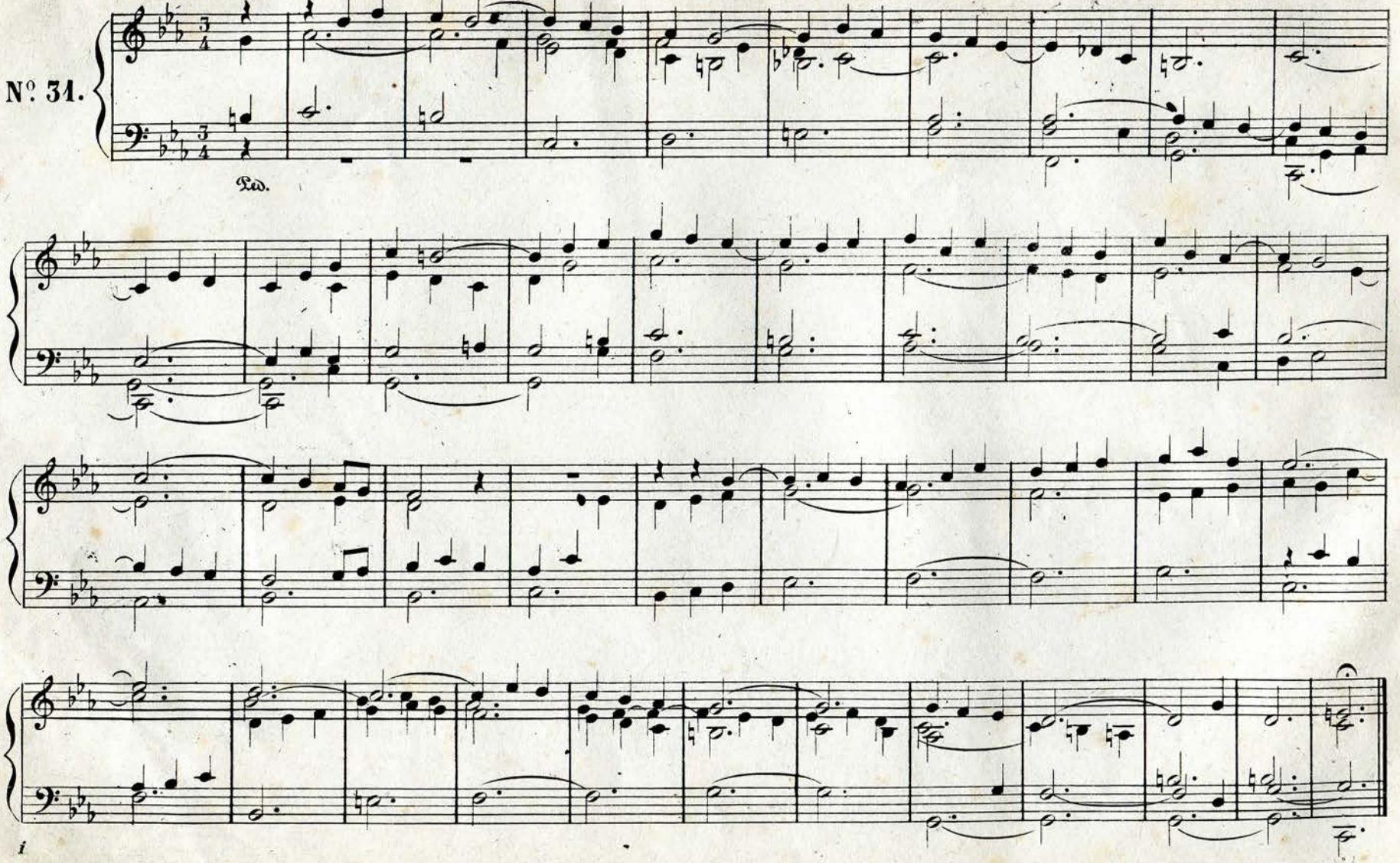

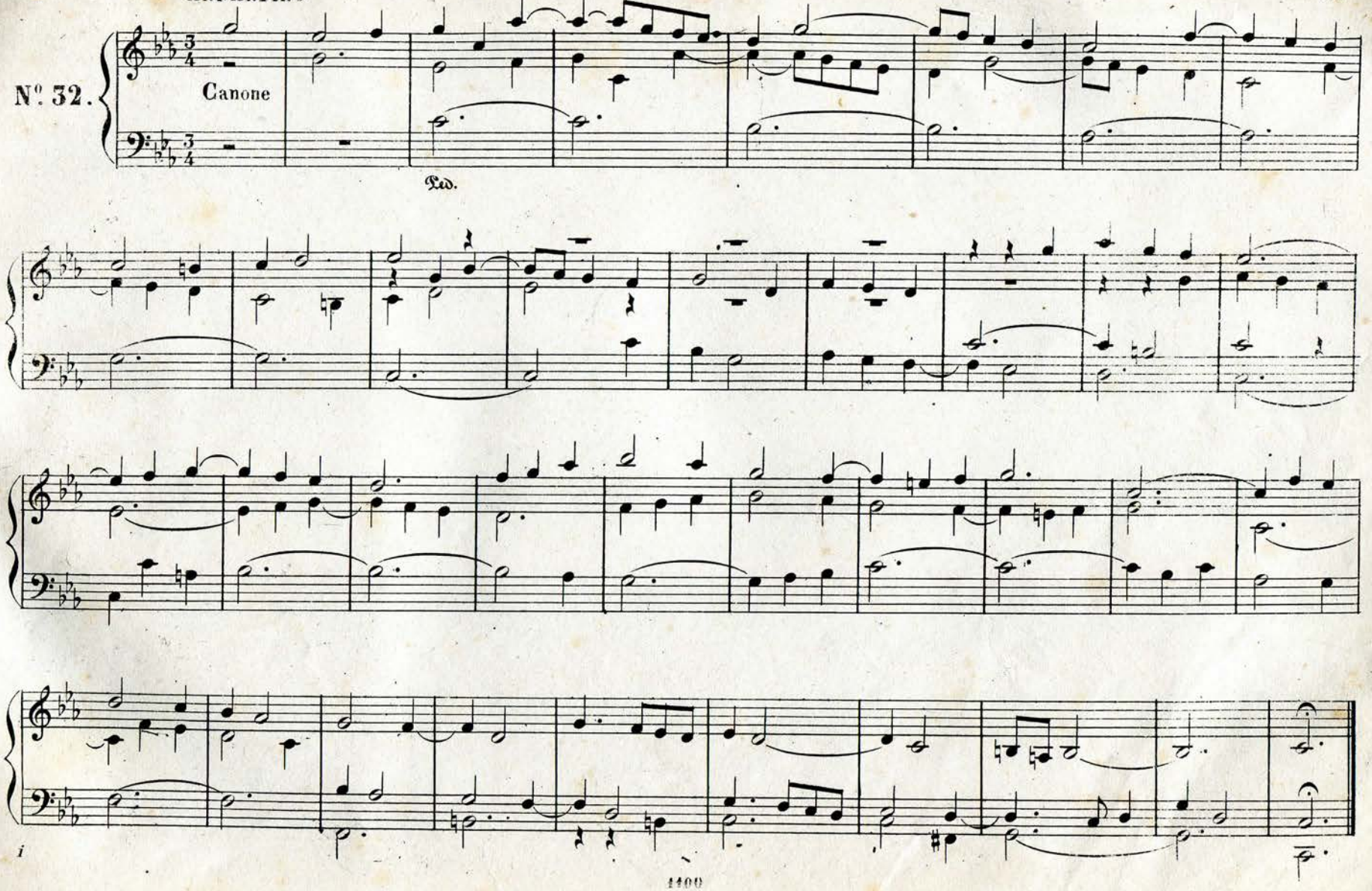
N°. 32.
Canone
Ped.

Fa maggiore

ANIMATO *legato*

N°. 33.

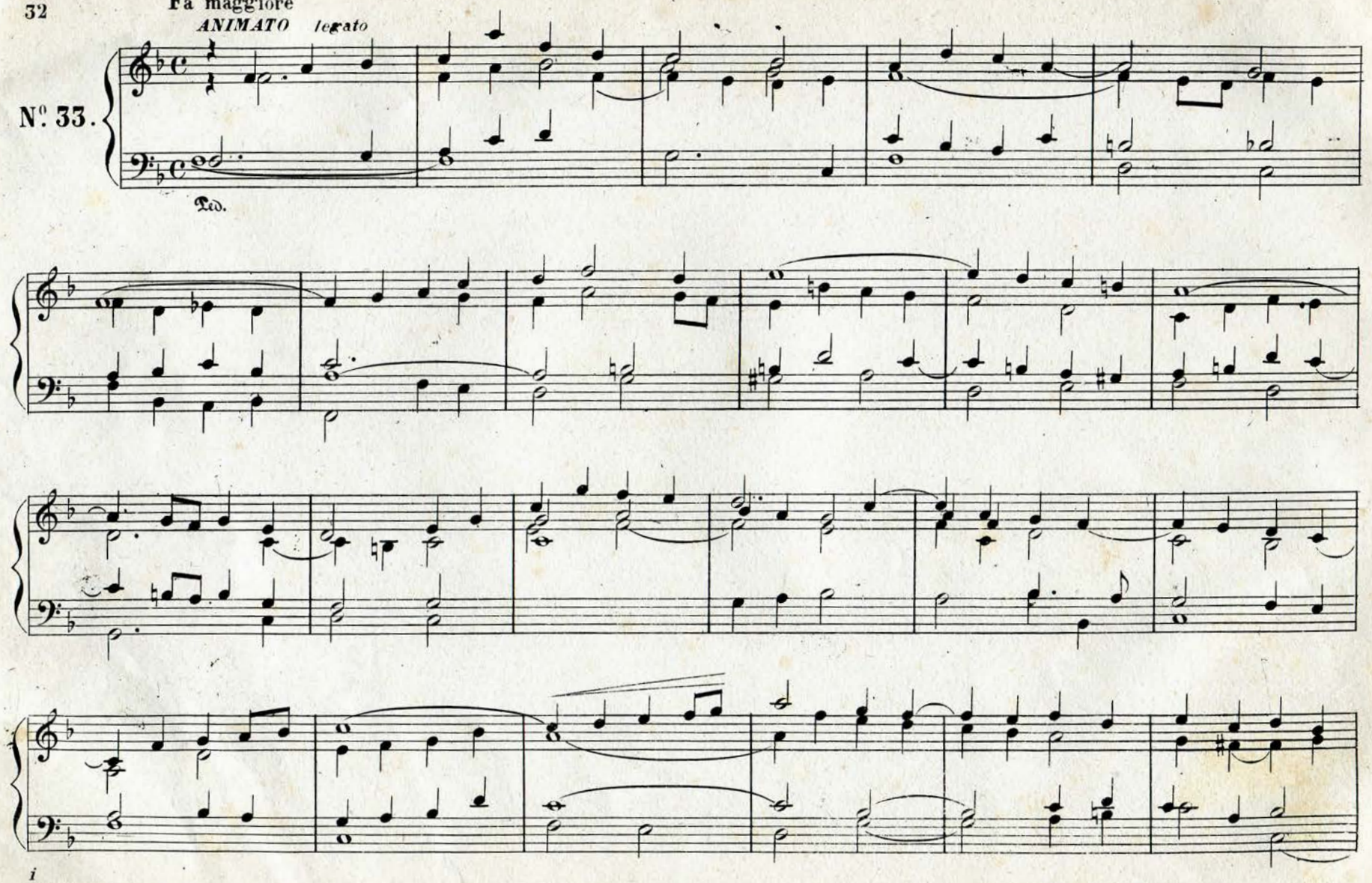

i

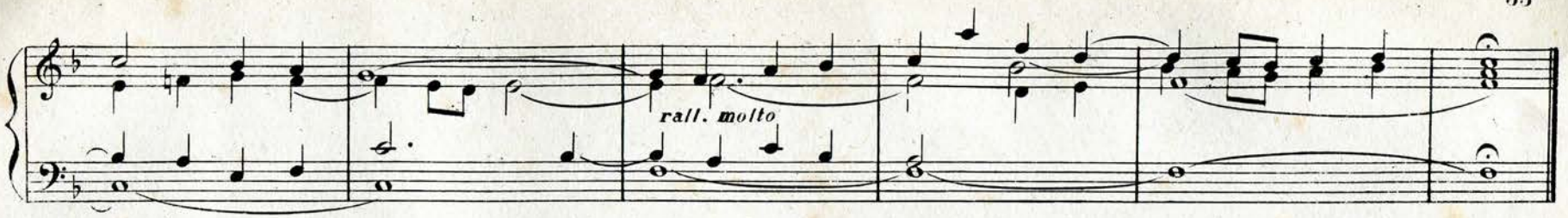

DOLCE

No. 34.

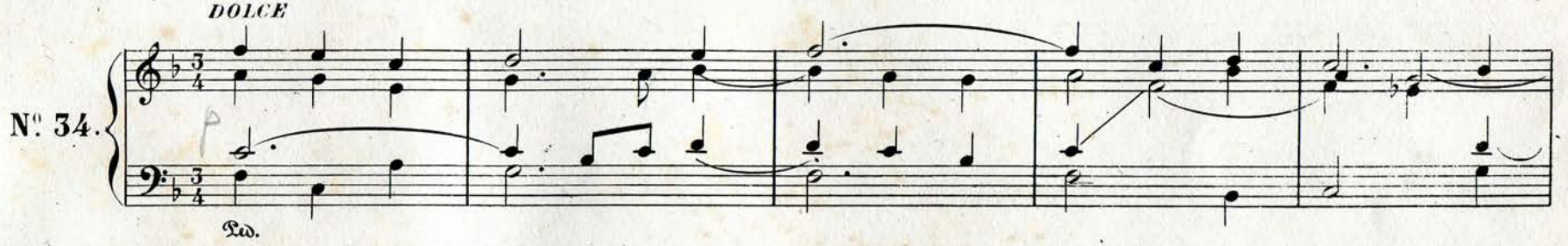

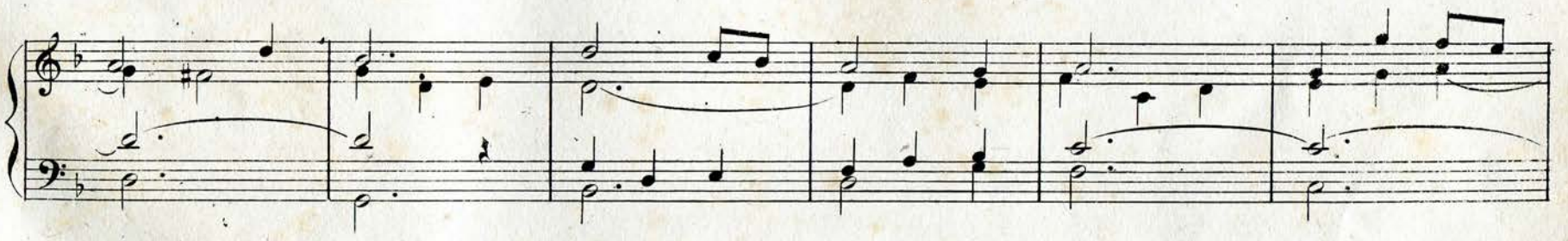

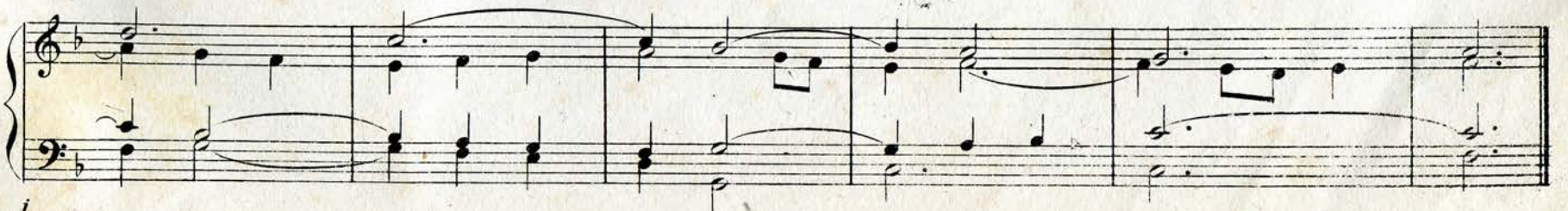

i

CON VITA

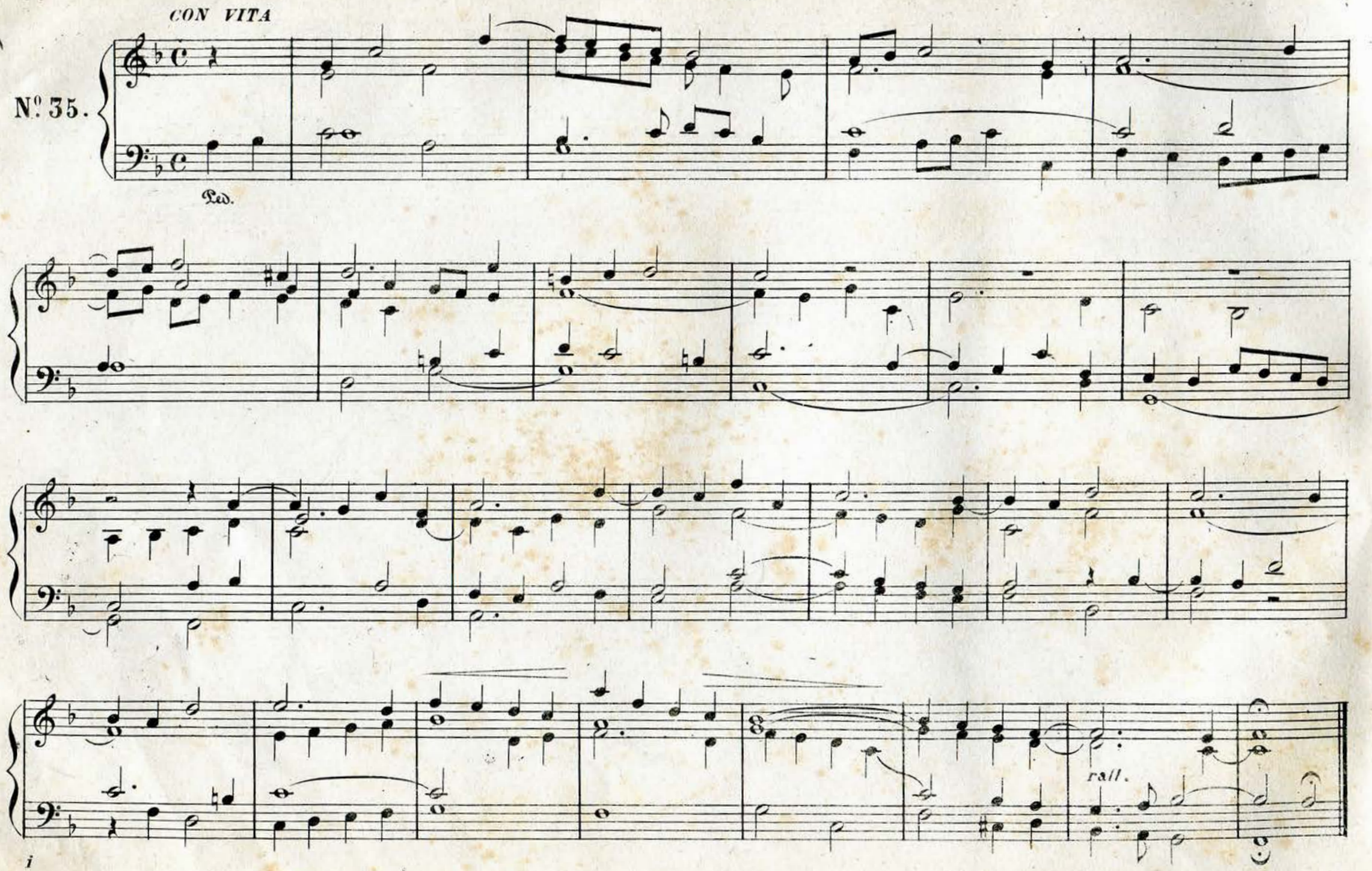

AMABILE *molto legato*

N°. 36.

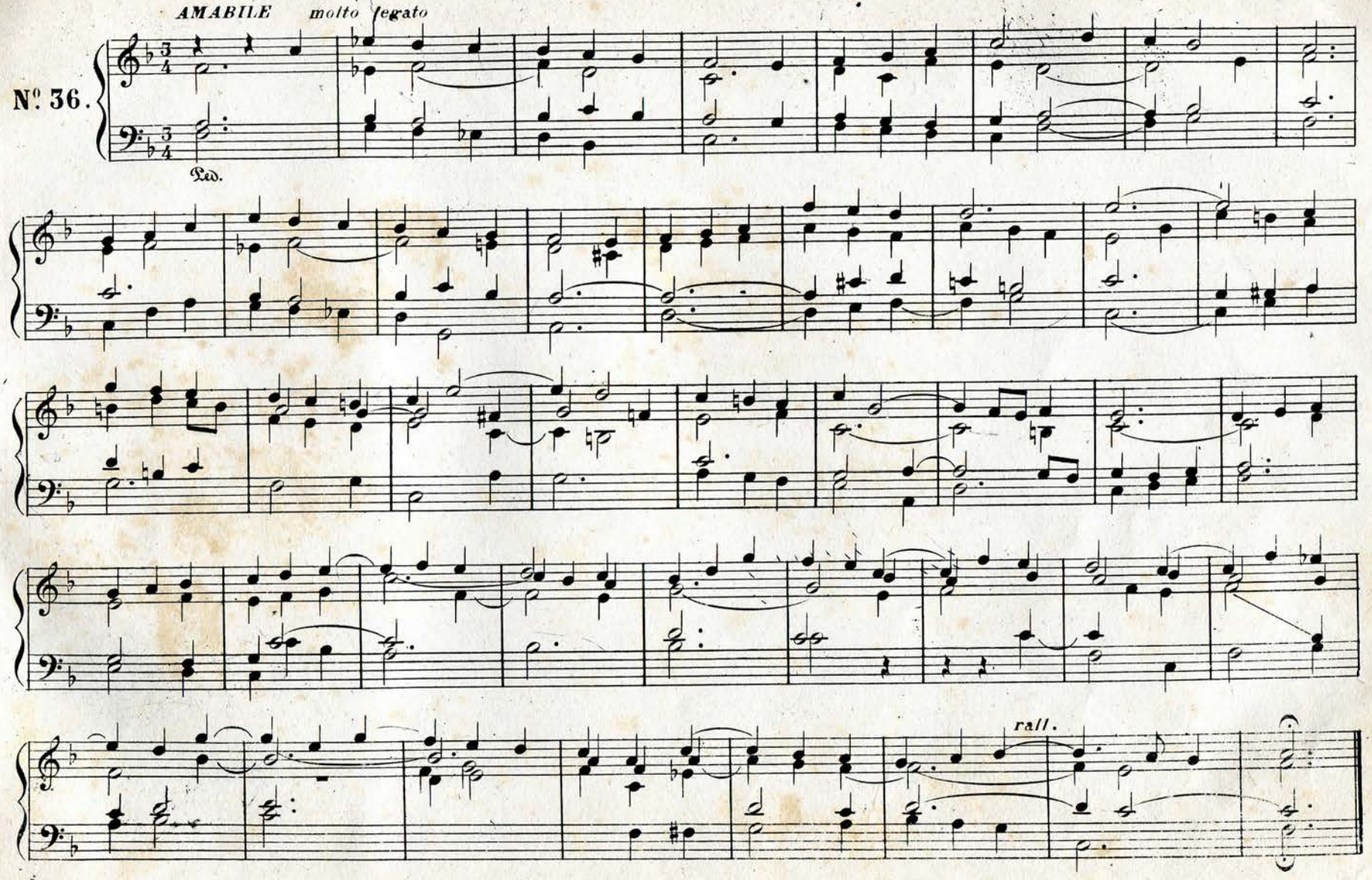

Nº 37.

CON MOTO *legato*

Ped.

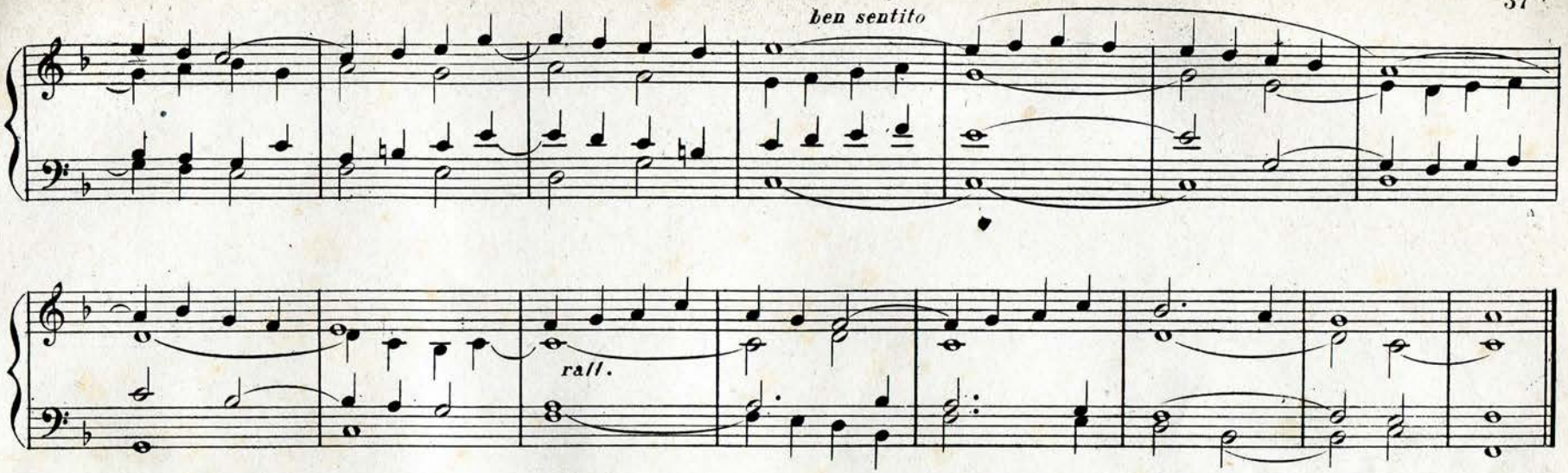

Fa minore

GRAVE

N°. 38.

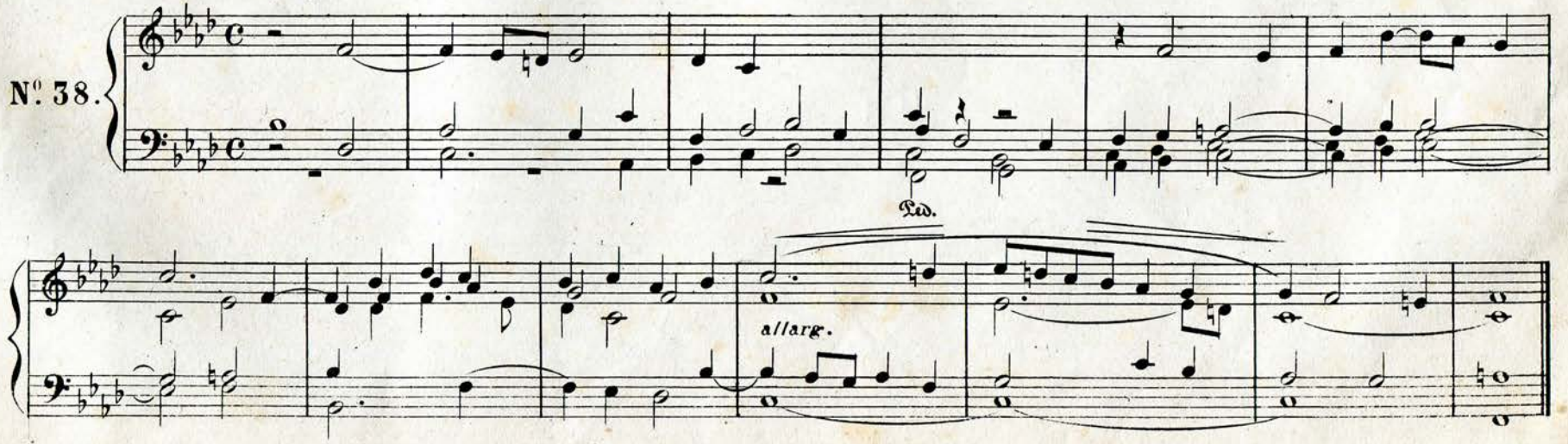

AMABILE

Nº 39.

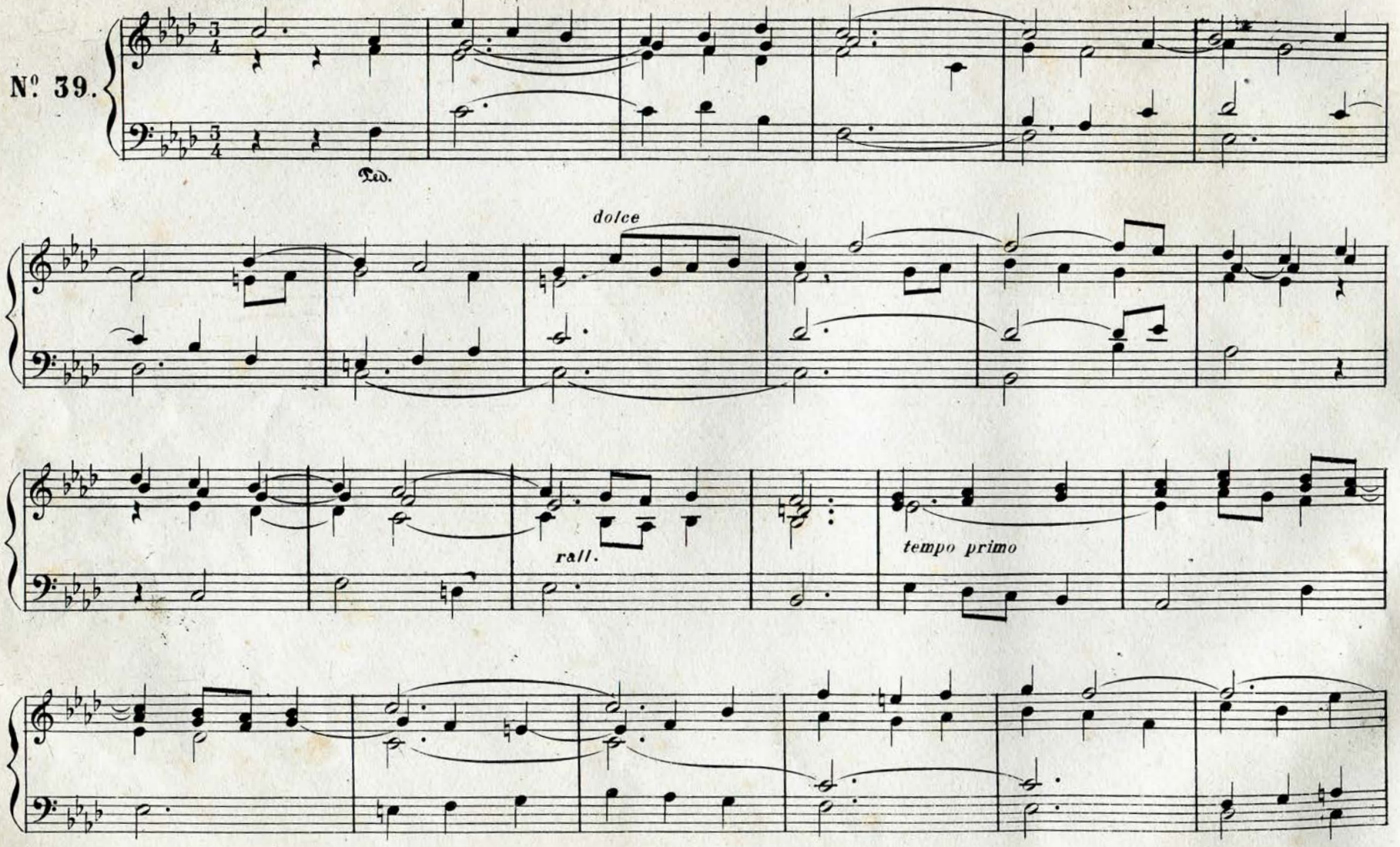

i

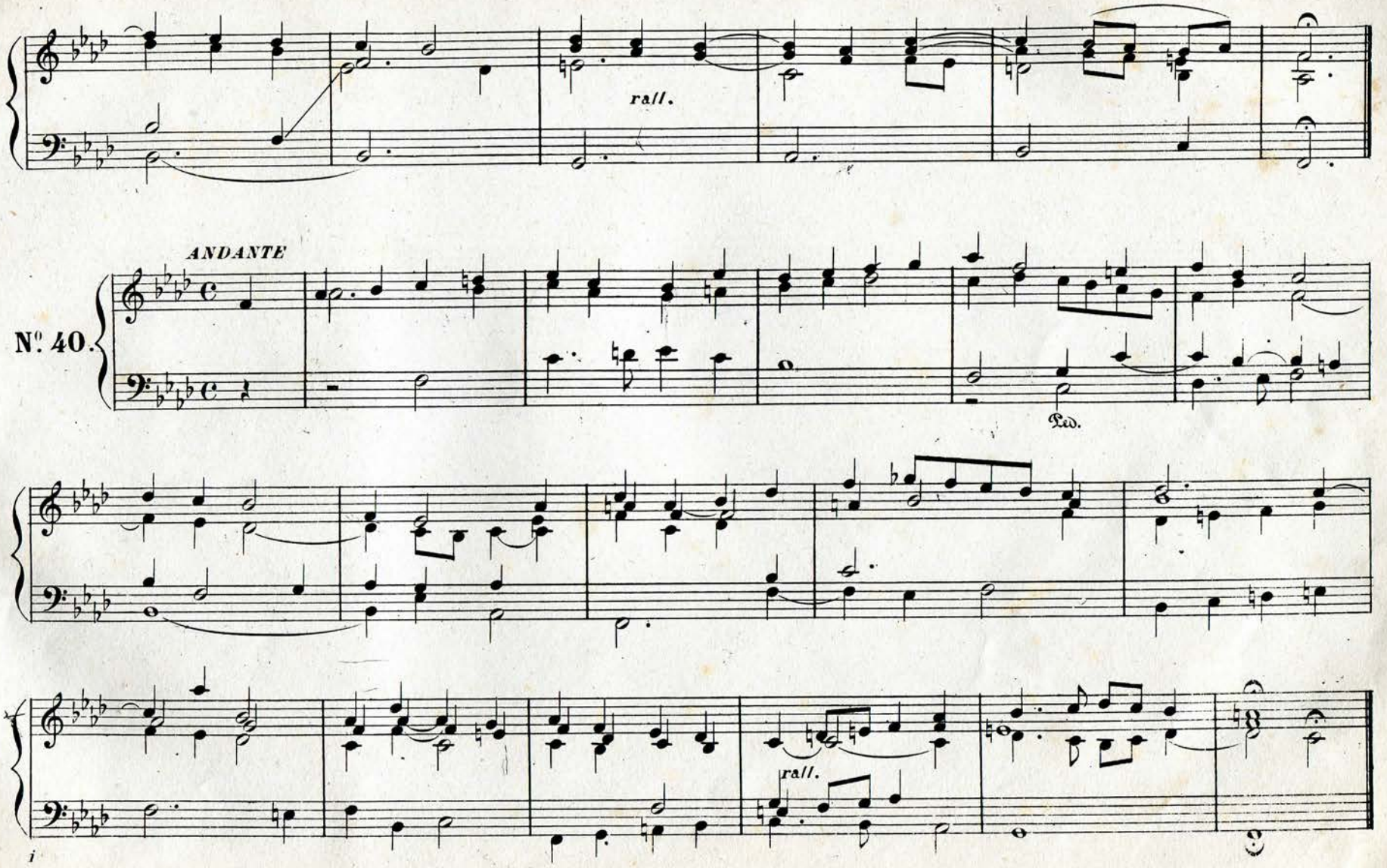
rall.
ANDANTE
Nº. 40.
Ped.
rall.

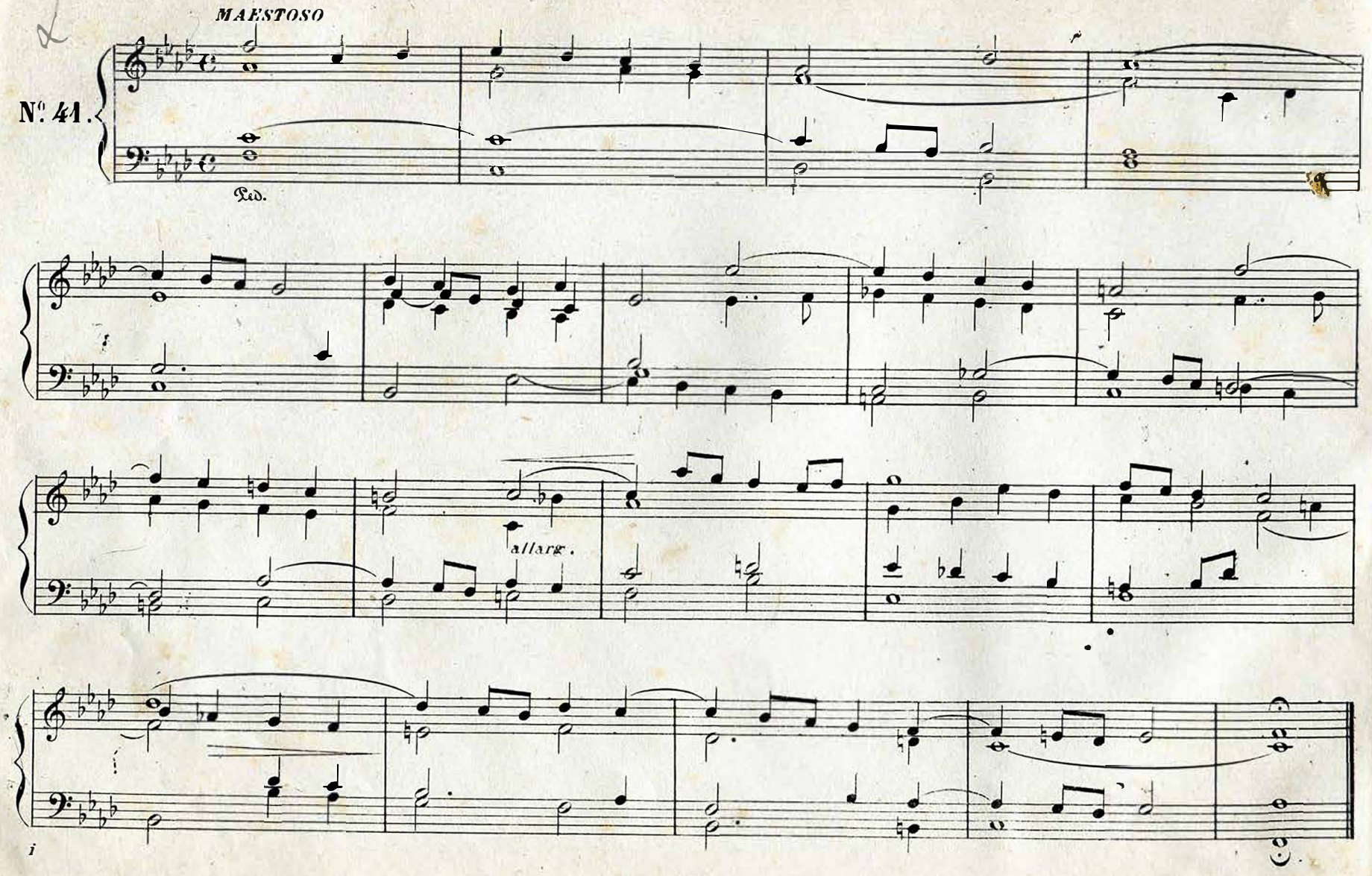
MAESTOSO
N°. 41.
Ped.
allarg.

Si ♭ maggiore

TEMPO GIUSTO

N°. 42.

Ped.

rall.

CON VITA

N°. 43.

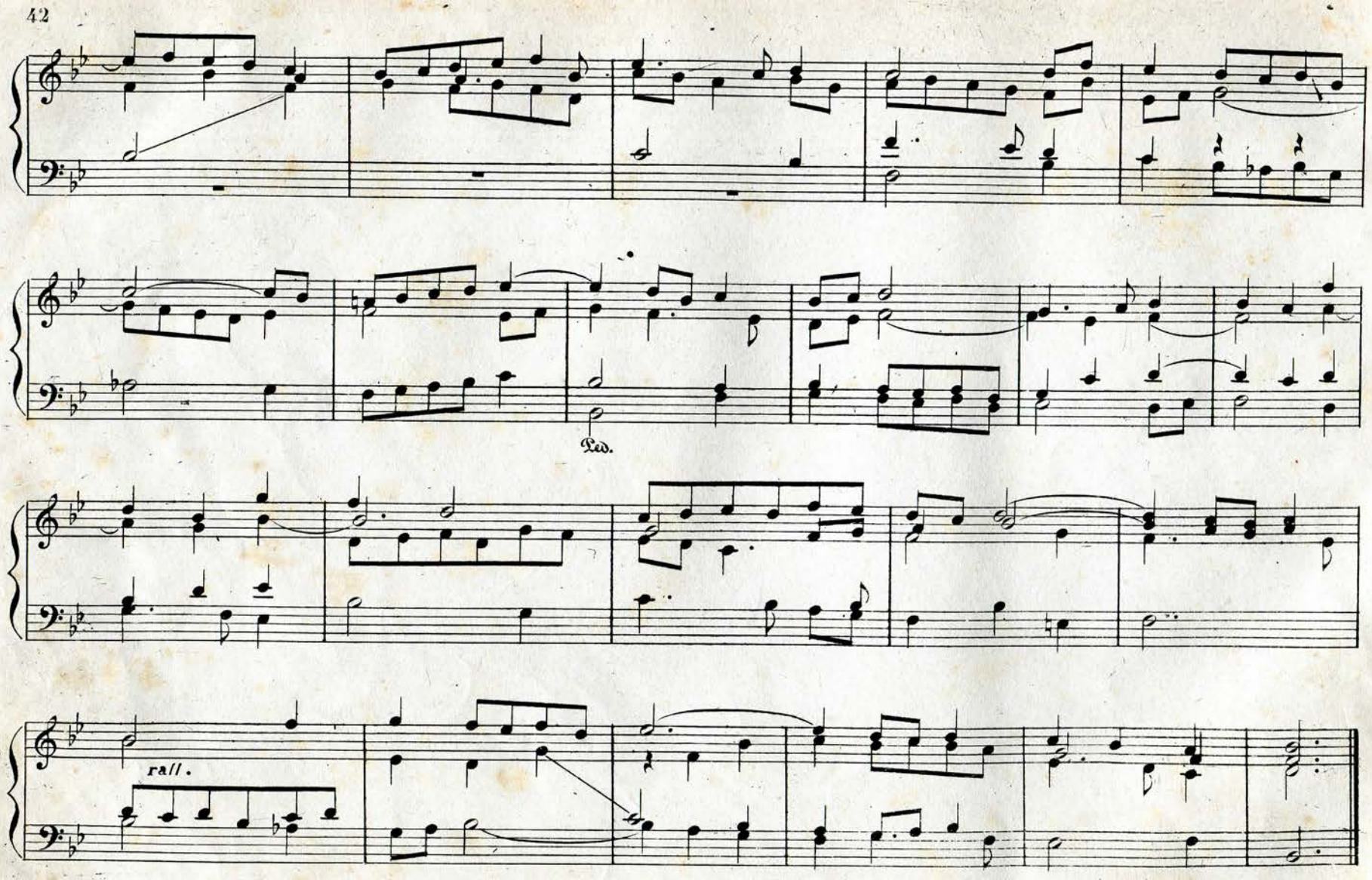
Ped.
rall.

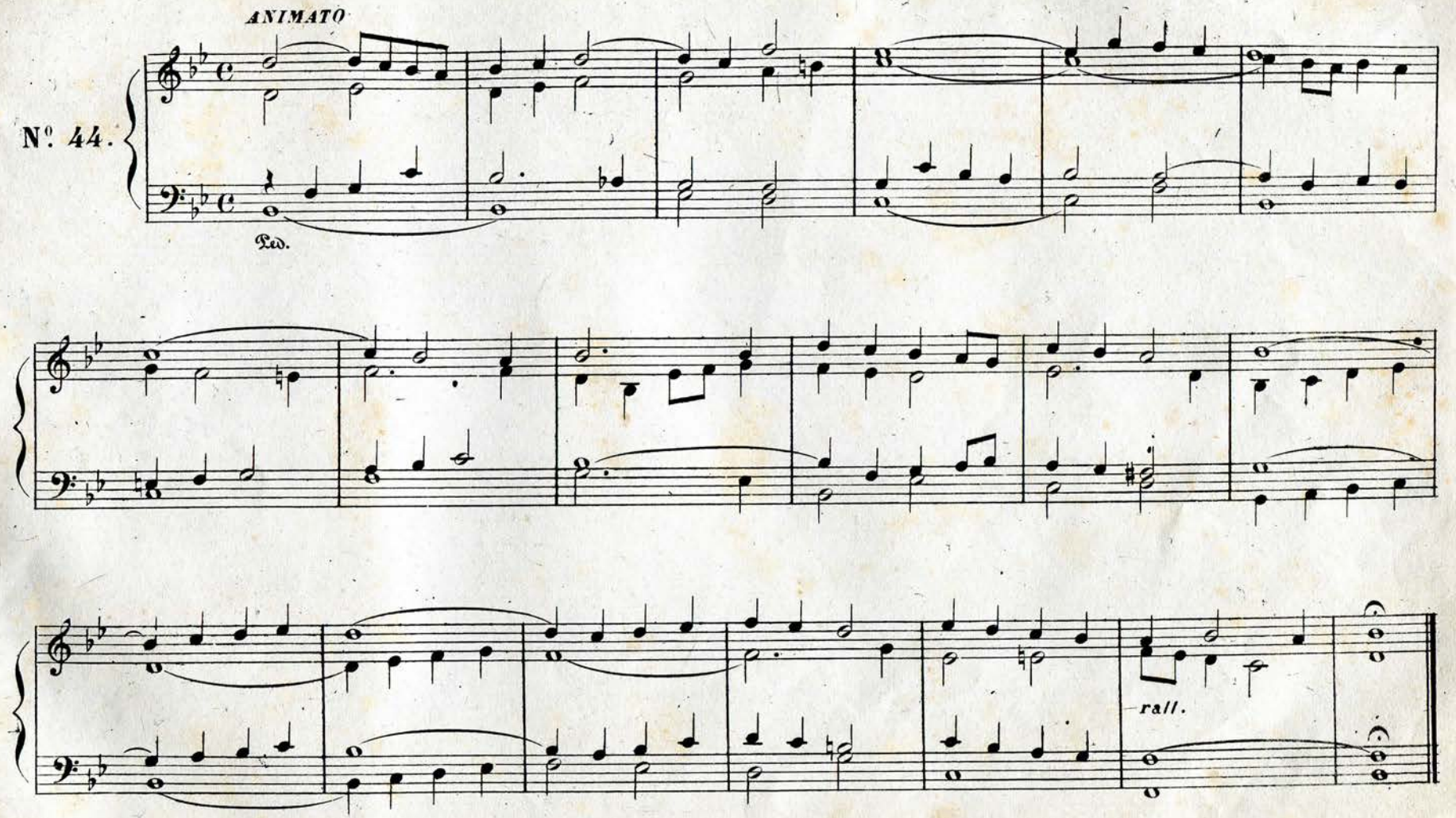
ANIMATO
Nº. 44.
Ped.
rall.

CON MOTO

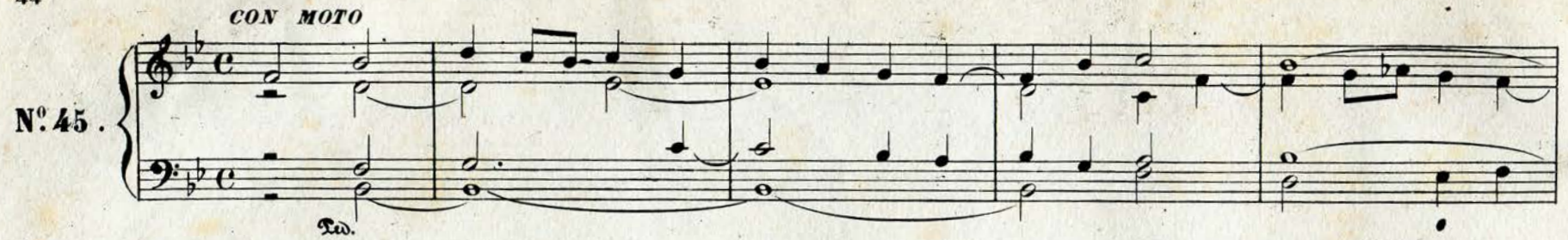

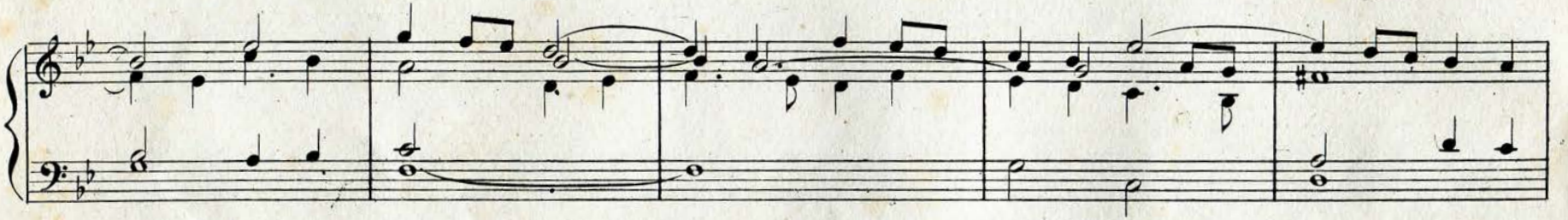

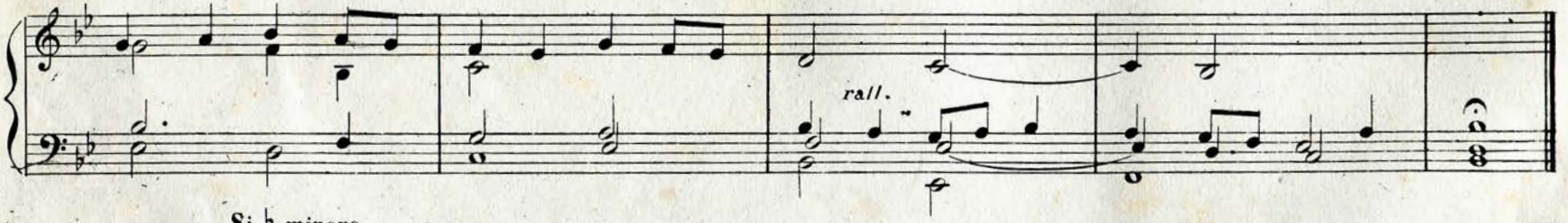

Si ♭ minore

DOLCE

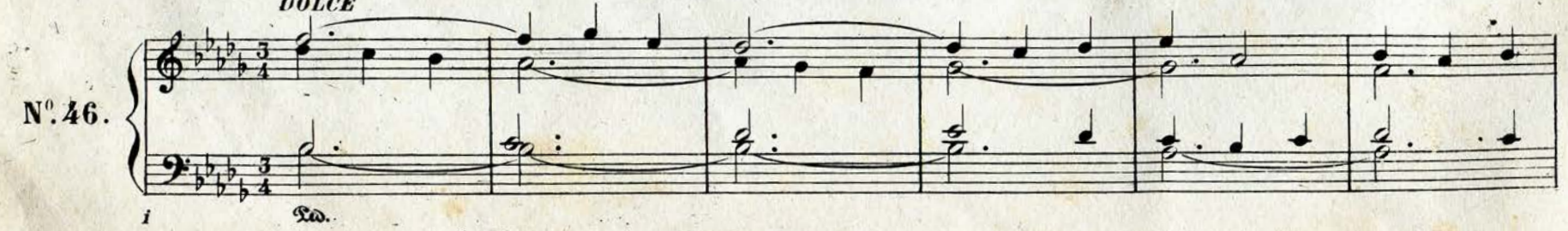

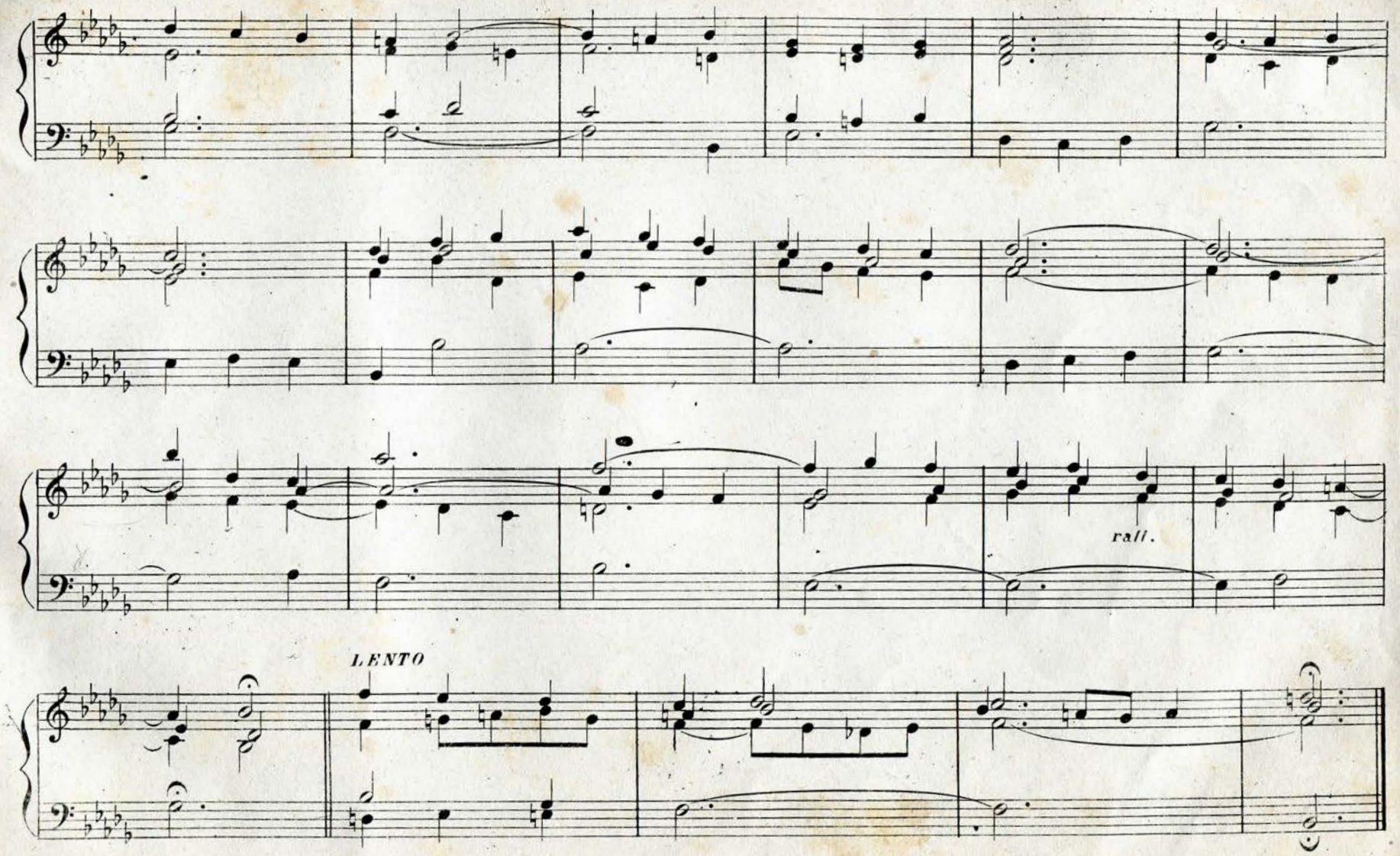
rall.
LENTO

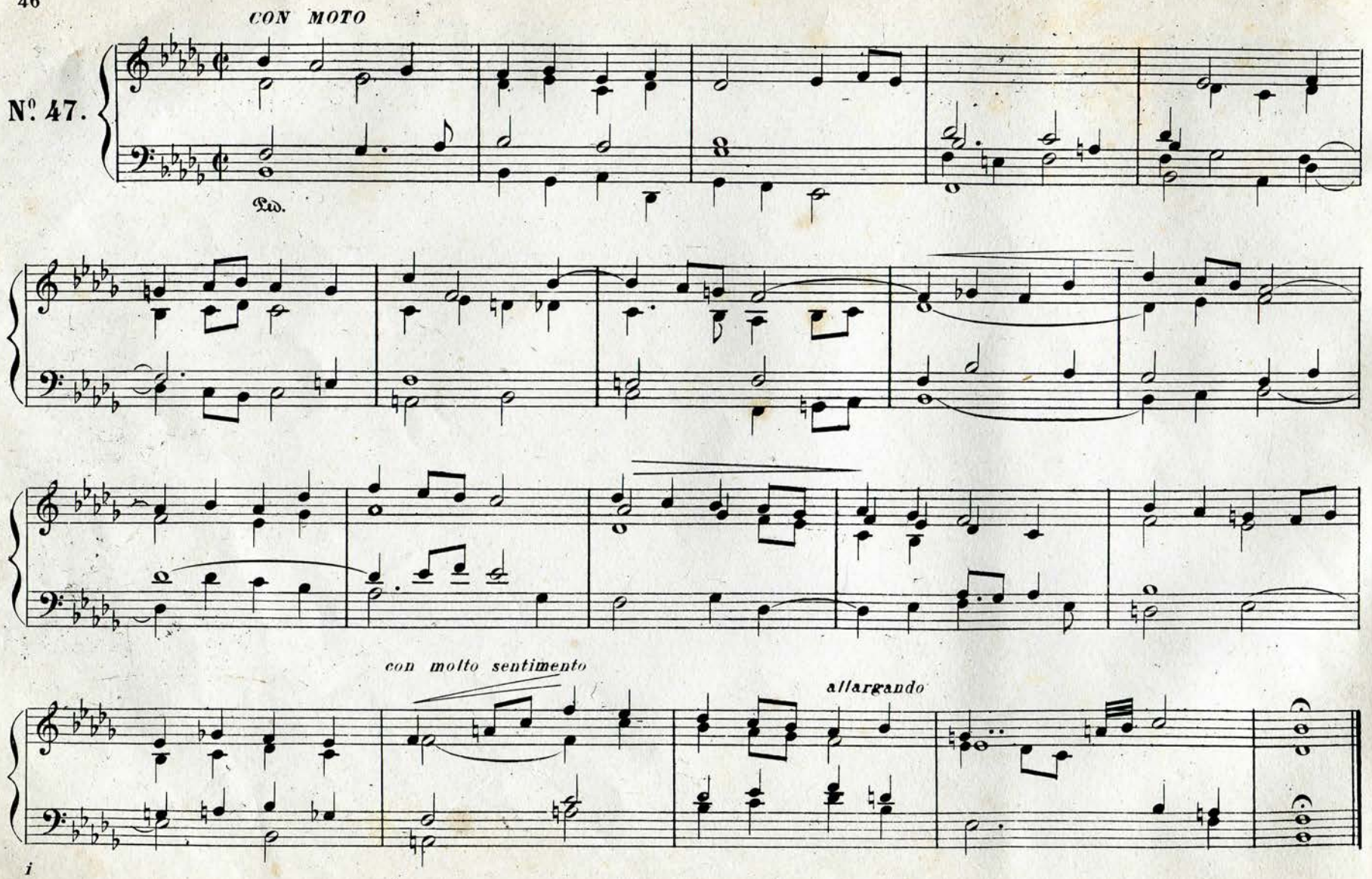
CON MOTO
Nº. 47.
Ped.
con molto sentimento
allargando
i

DOLCE

N°. 48.

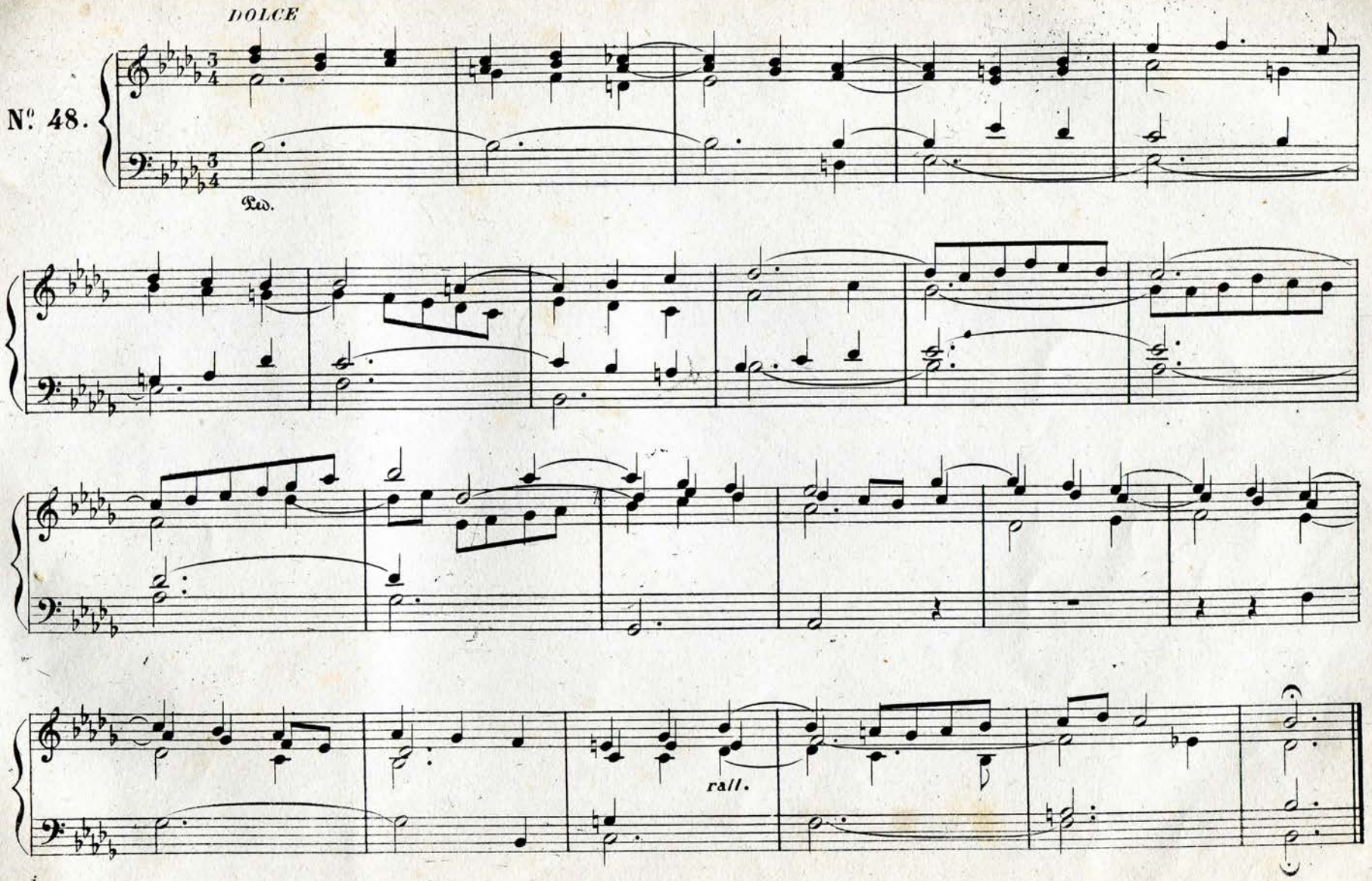

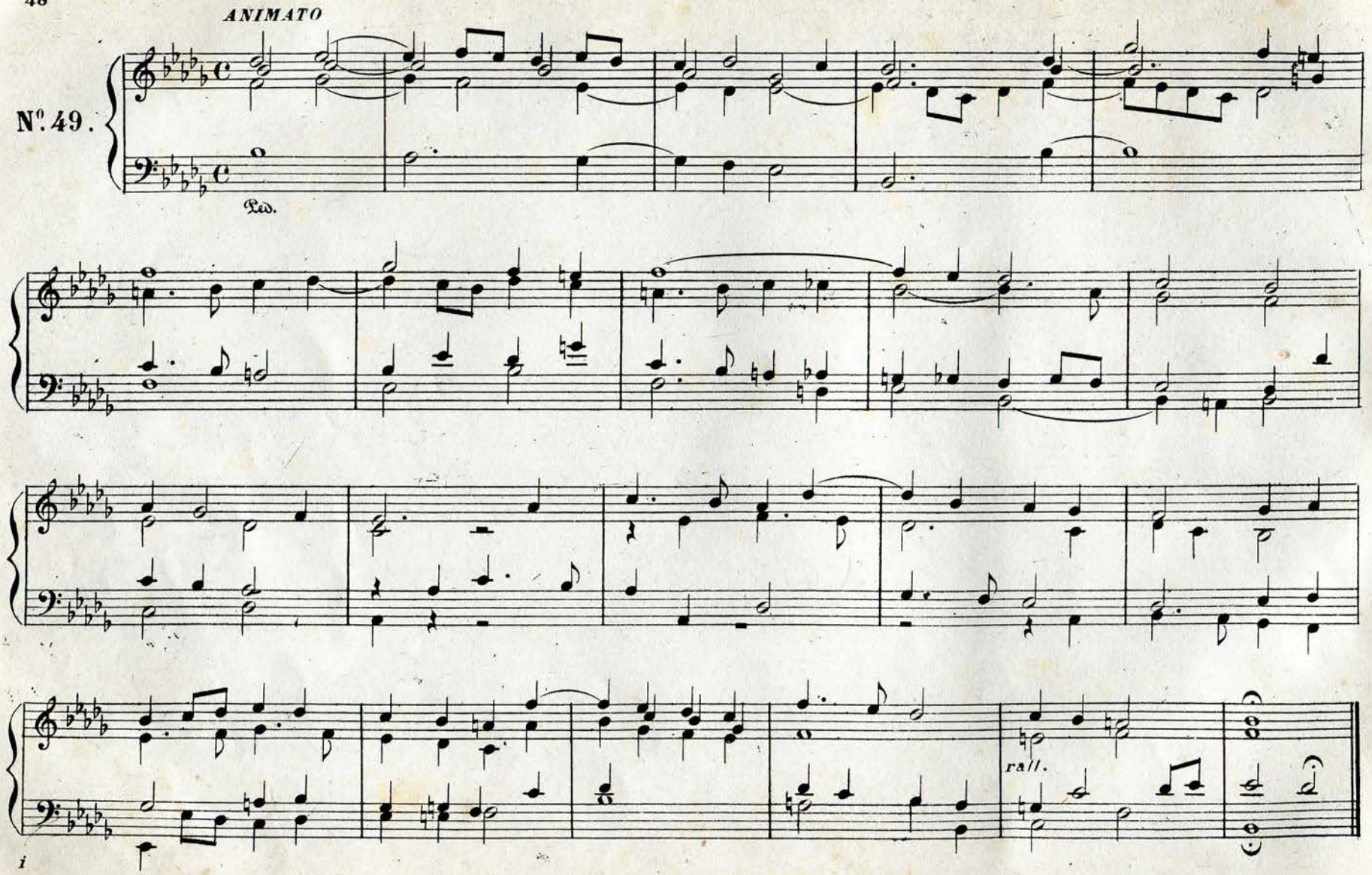
ANIMATO
Nº. 49.
Ped.
rall.

Mi ♭ maggiore

CON COMODO

Nº. 50.

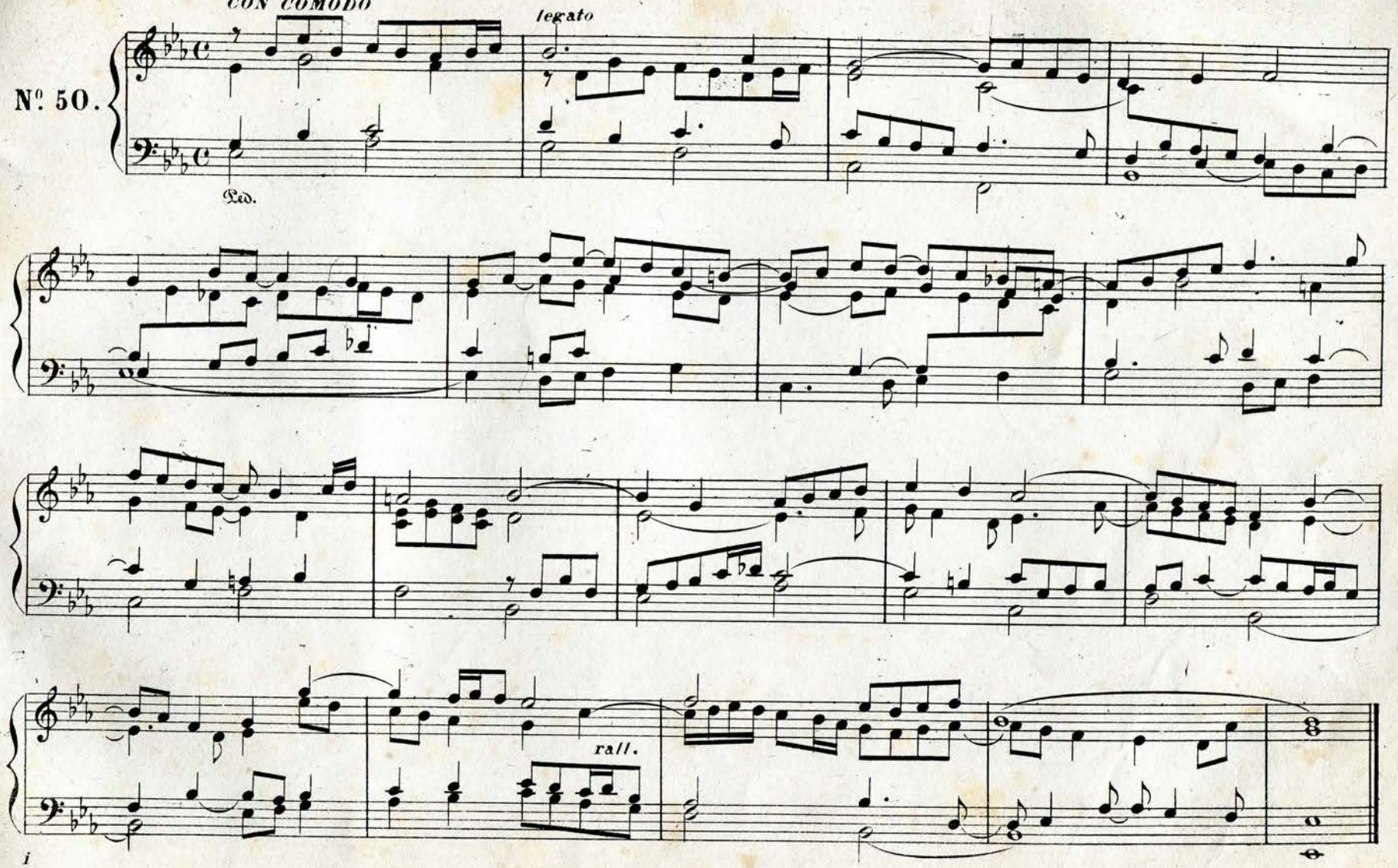

ANDANTE

Nº. 51.

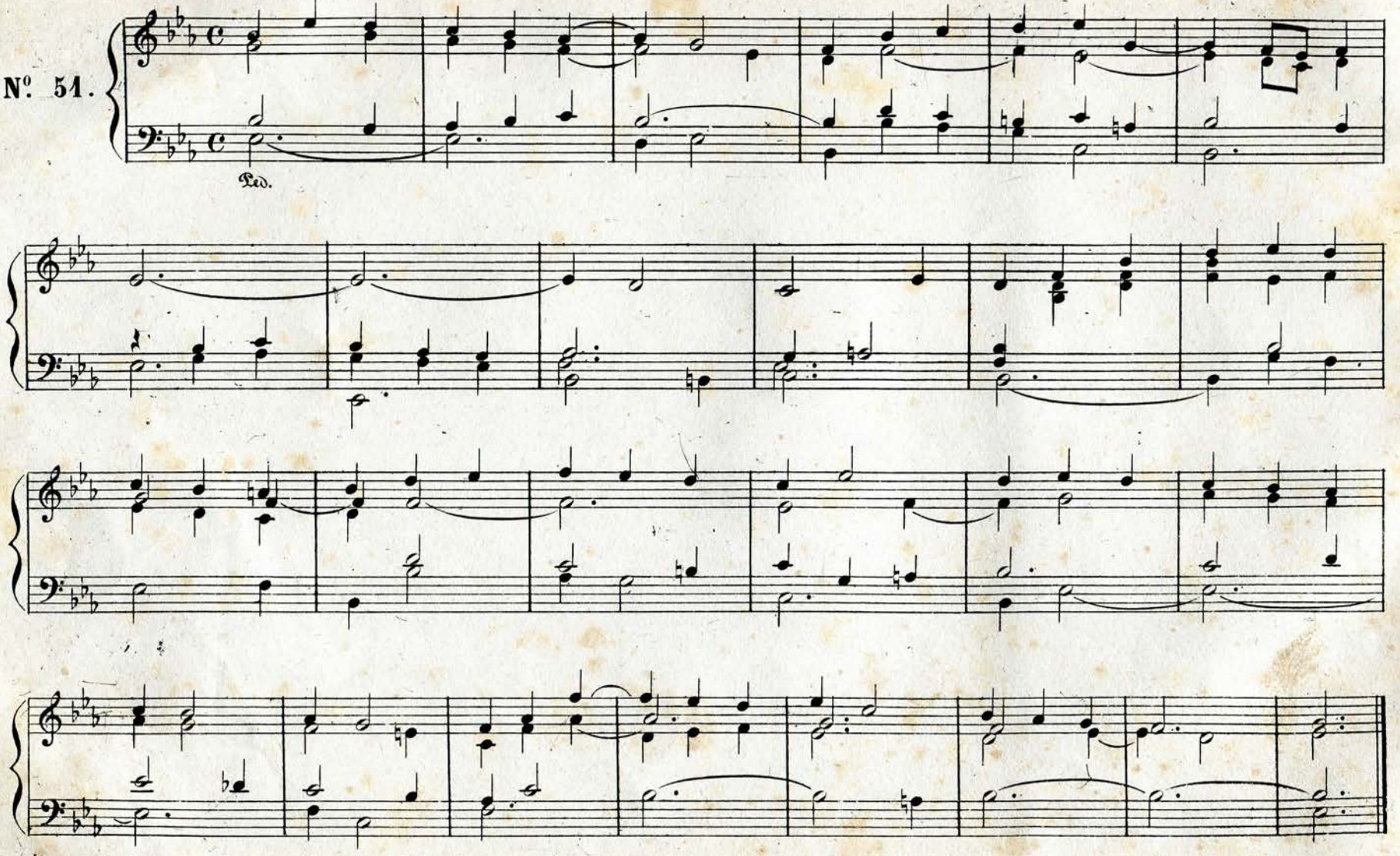

N° 52

ANDANTE CON COMODO

legato

Ped.

Ped.

affrett. alquanto

rall.

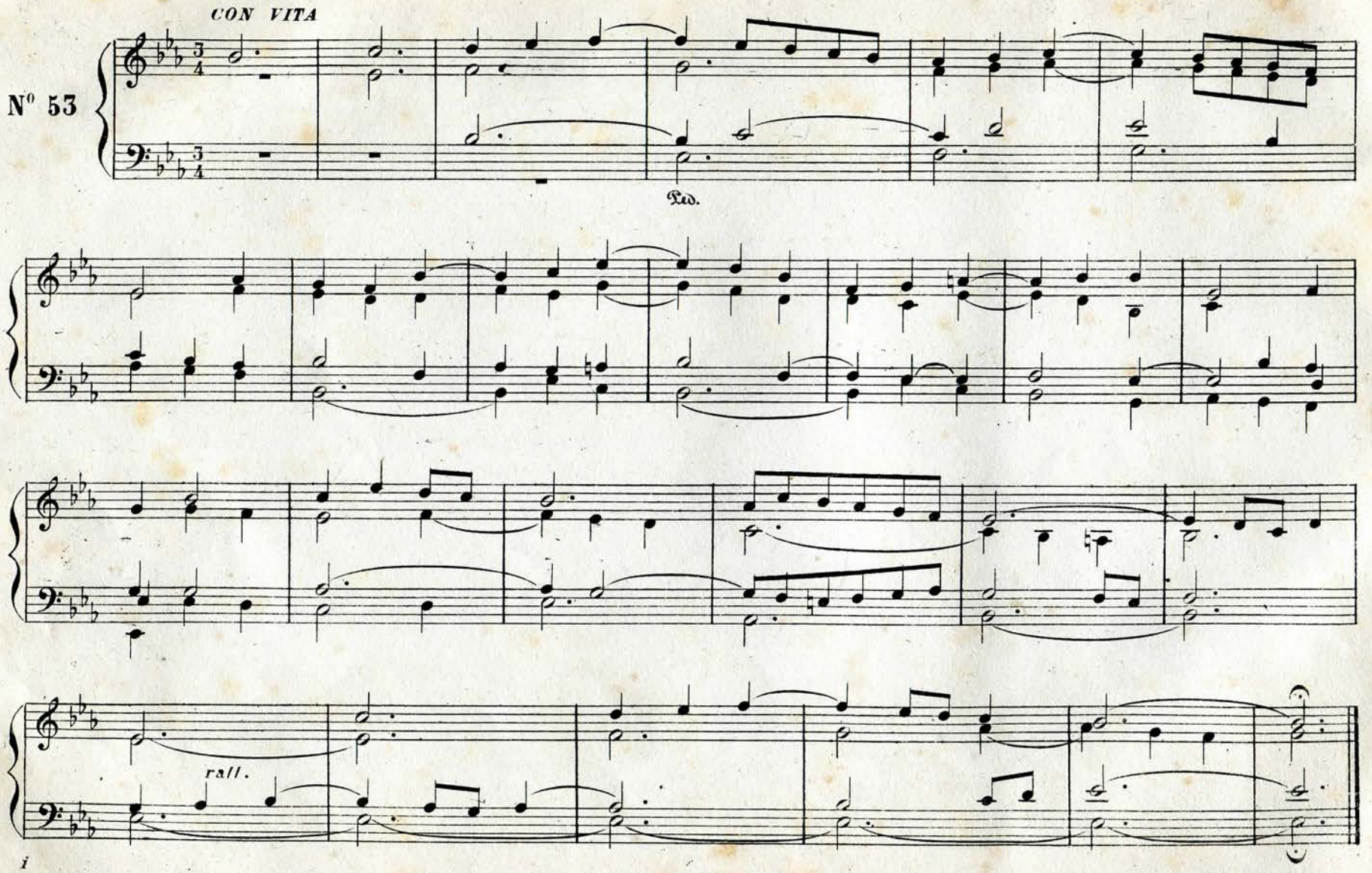
CON VITA
N° 53
Ped.
rall.

Mi ♭ minore

CON MOTO

Nº. 54.

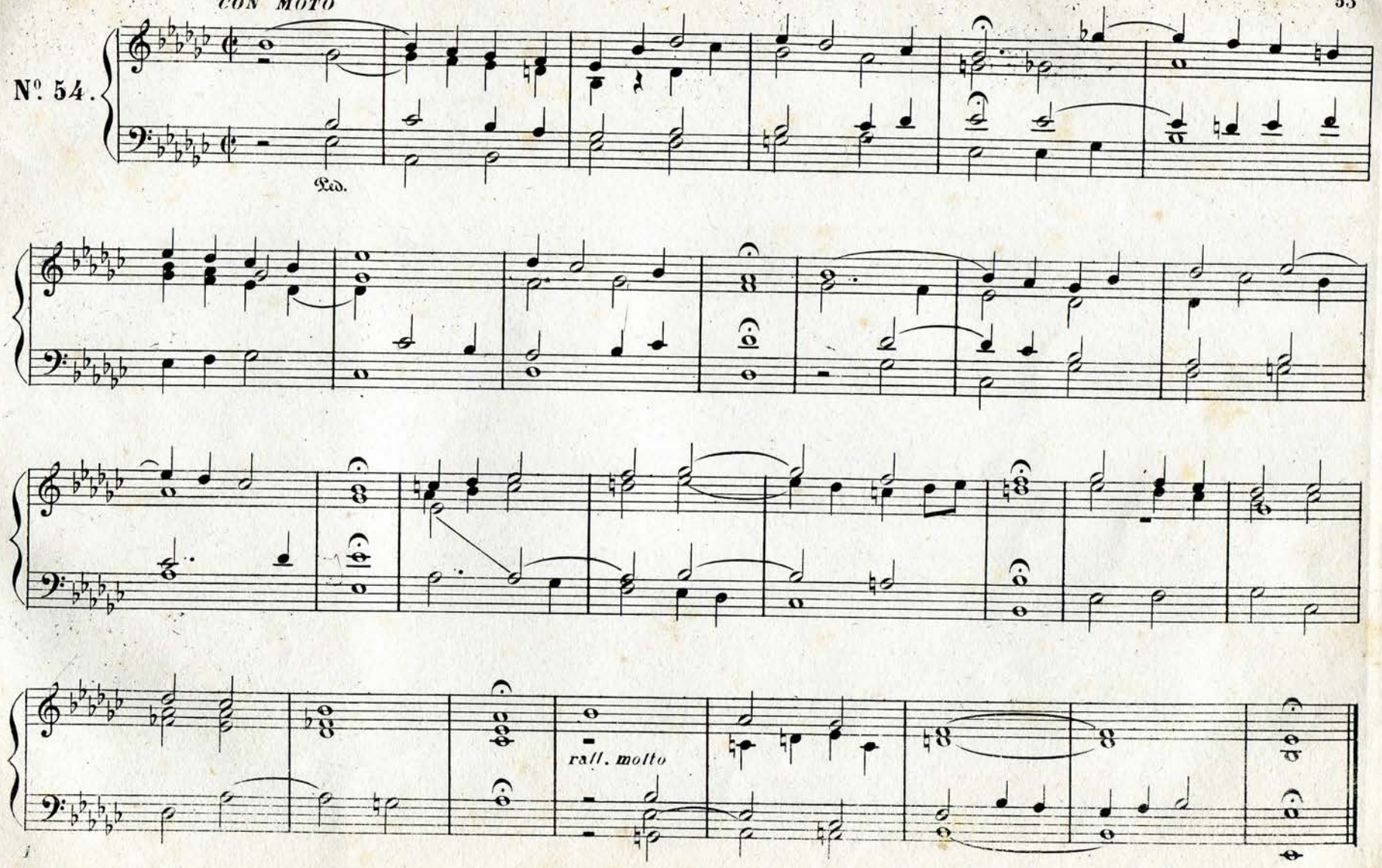

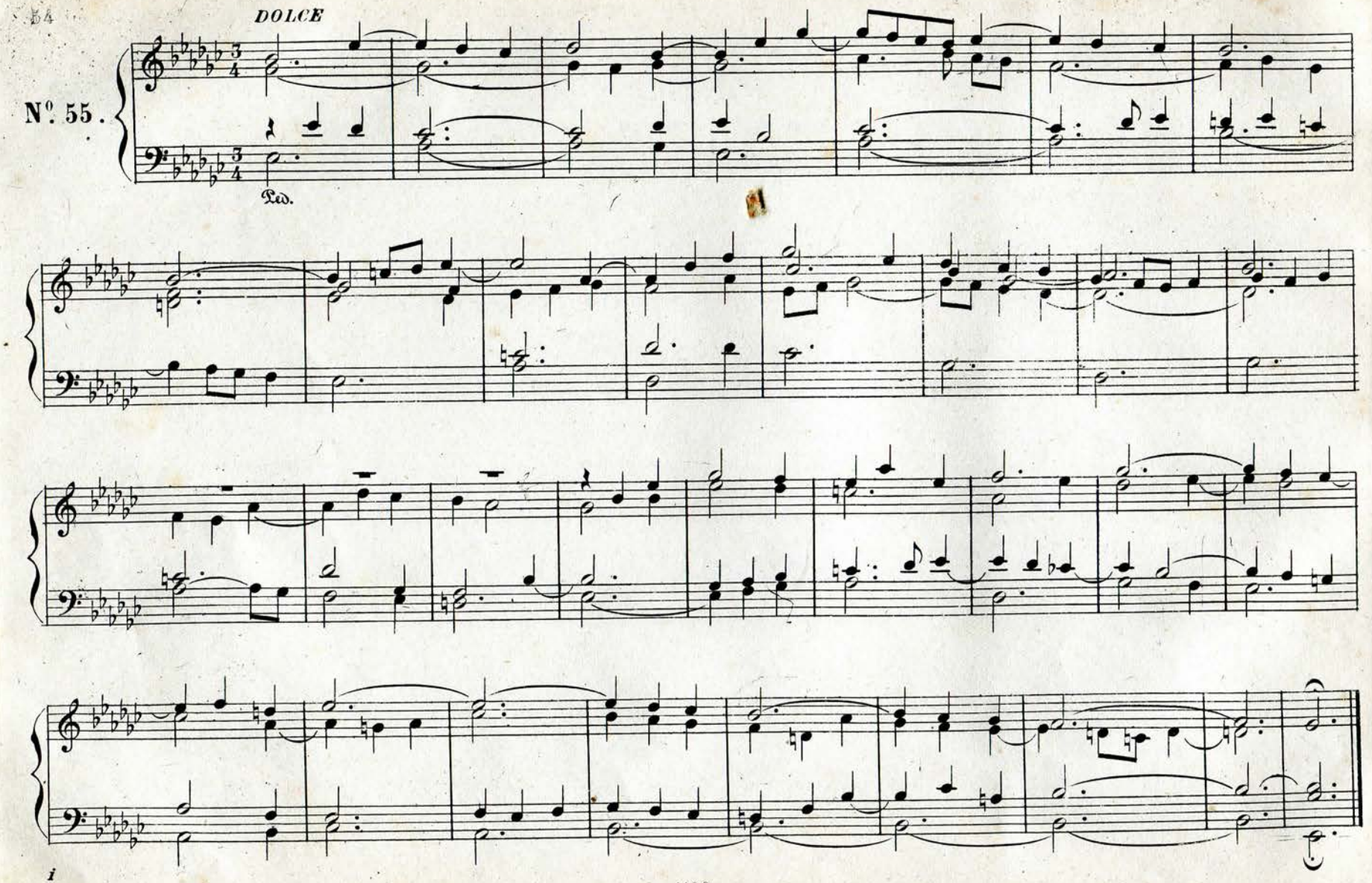
DOLCE
Nº. 55.
Ped.

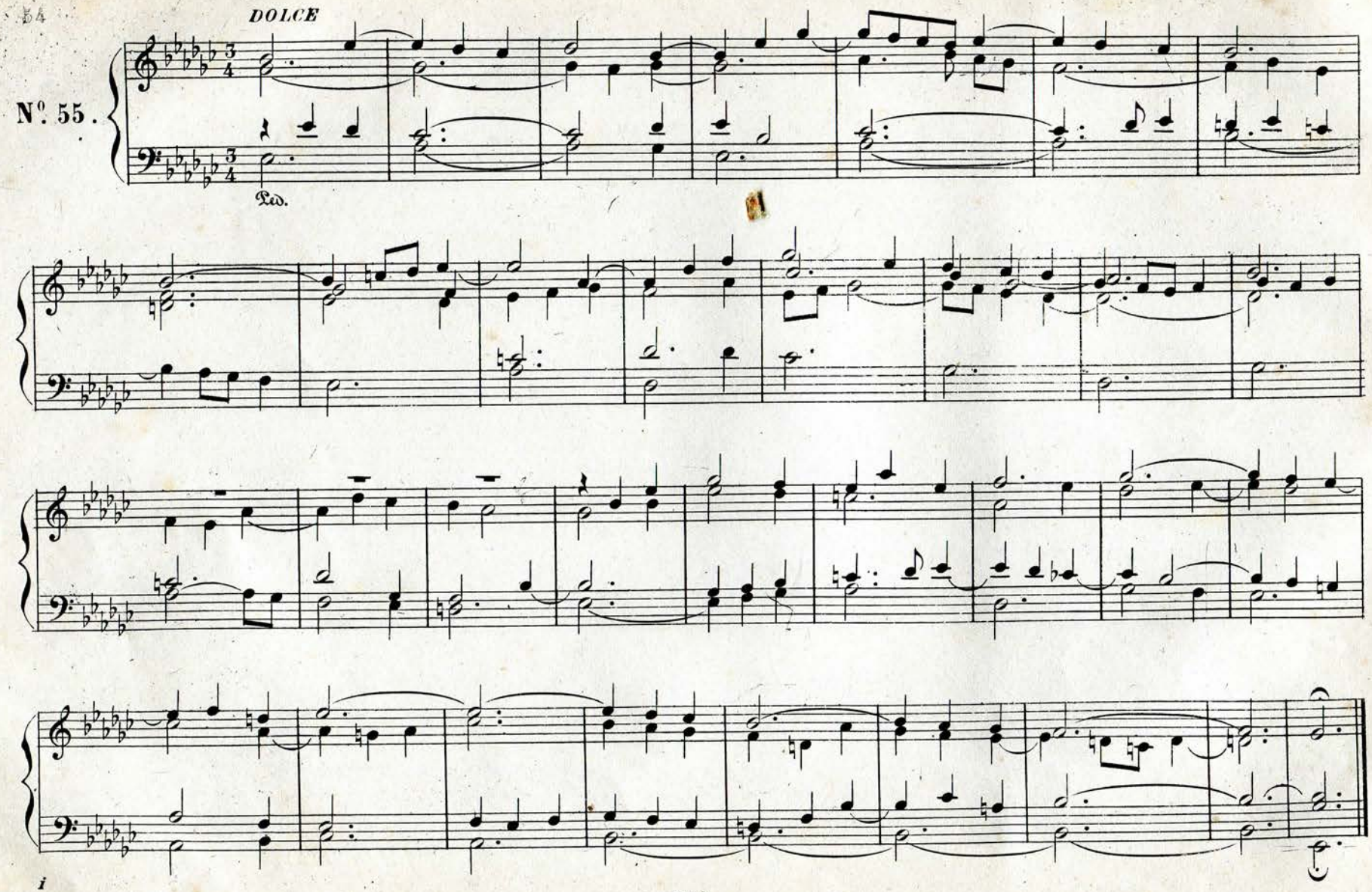
DOLCE
Nº. 55.
Ped.

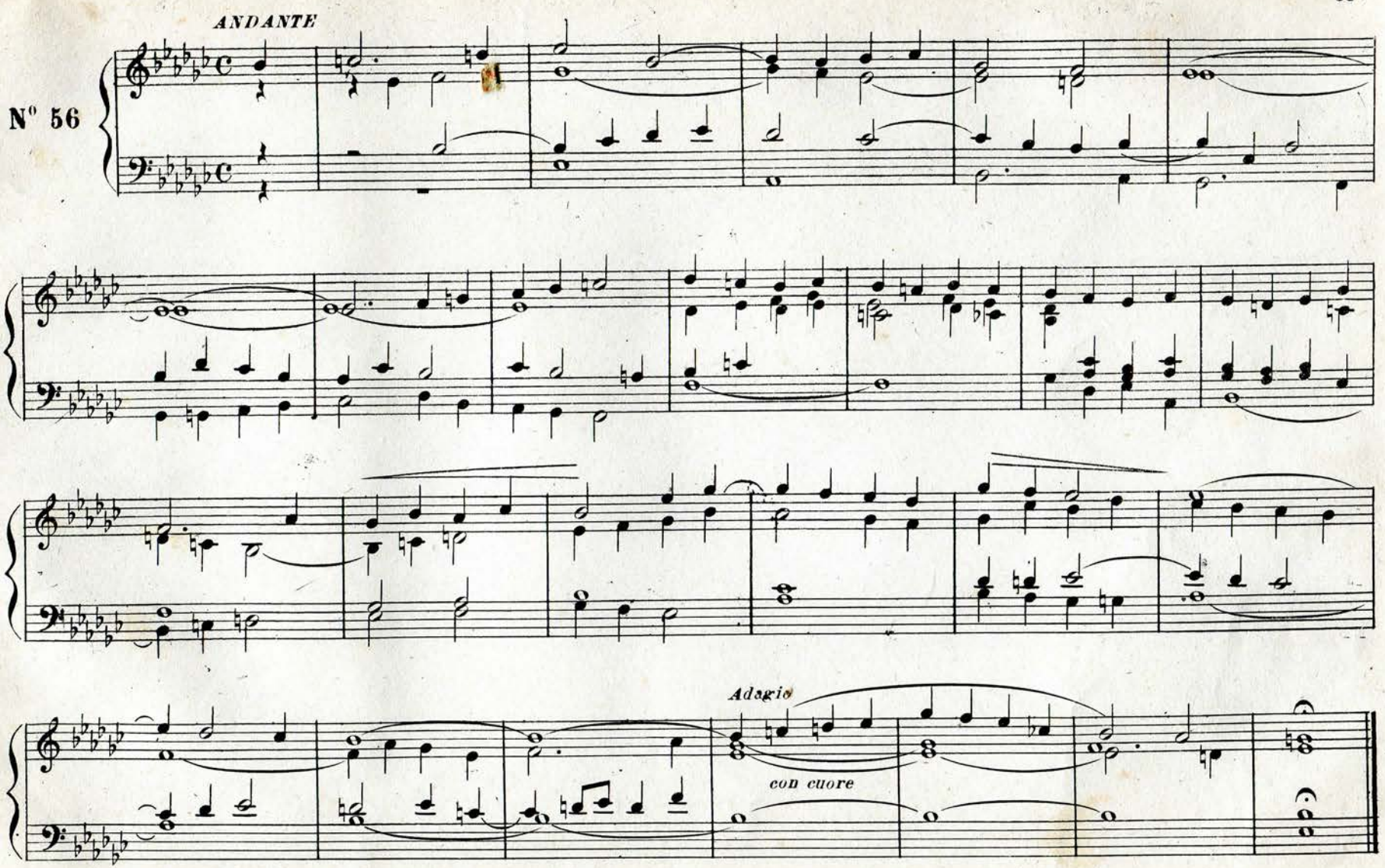
ANDANTE
N° 56
Adagio
con cuore

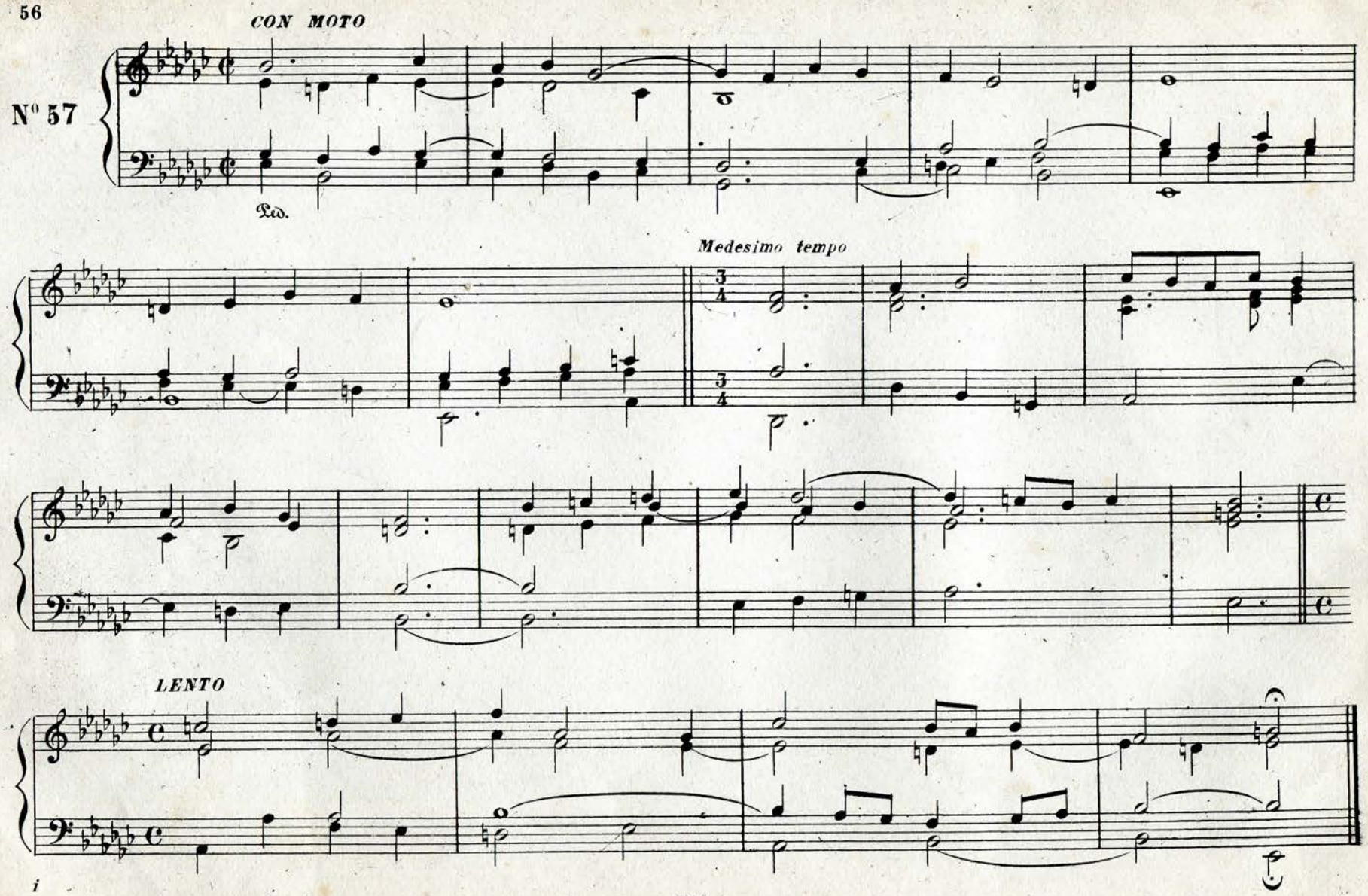
CON MOTO
N° 57
Ped.
Medesimo tempo
LENTO

La ♭ maggiore. A 5 parti

ANDANTE

N°. 58.

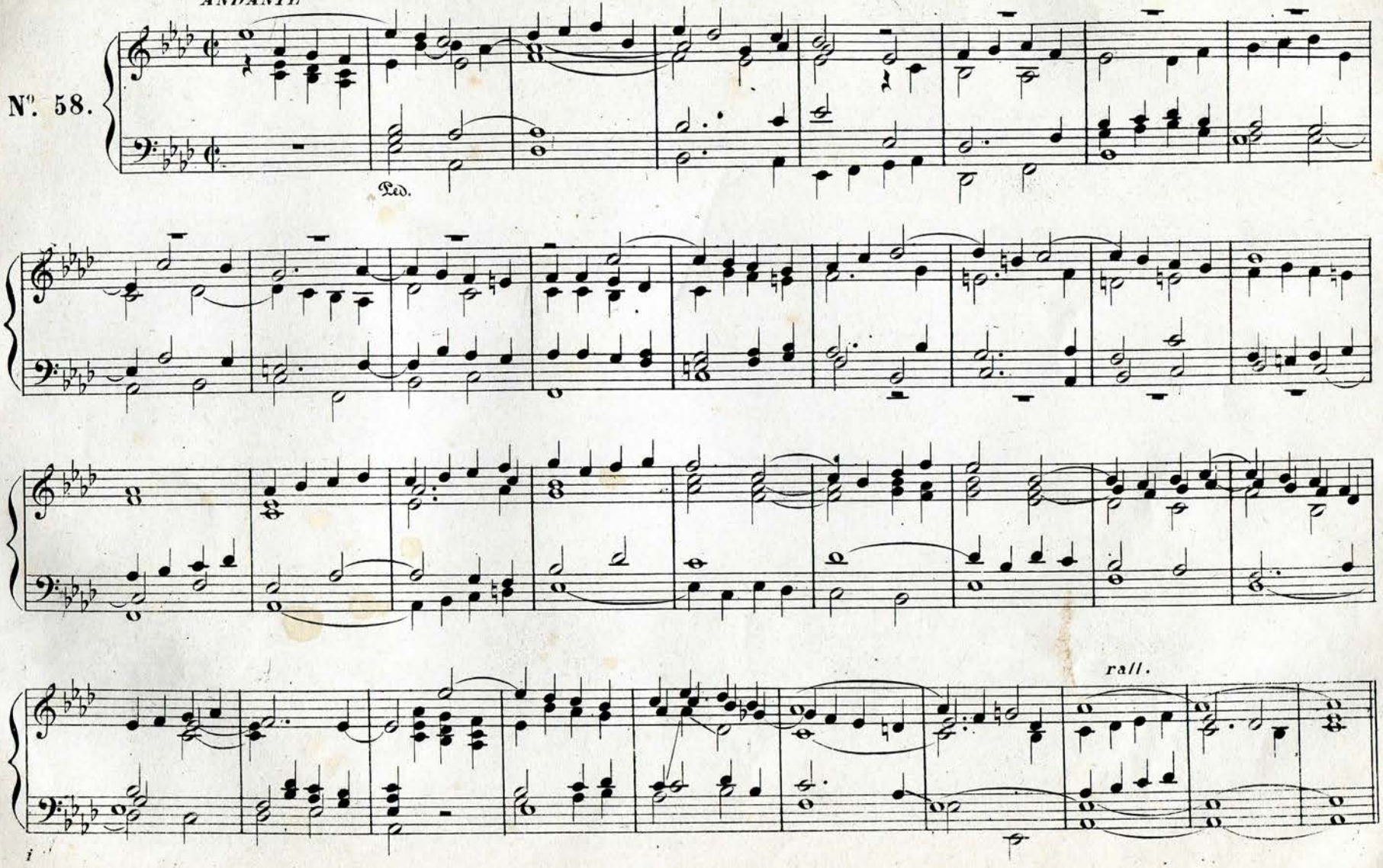

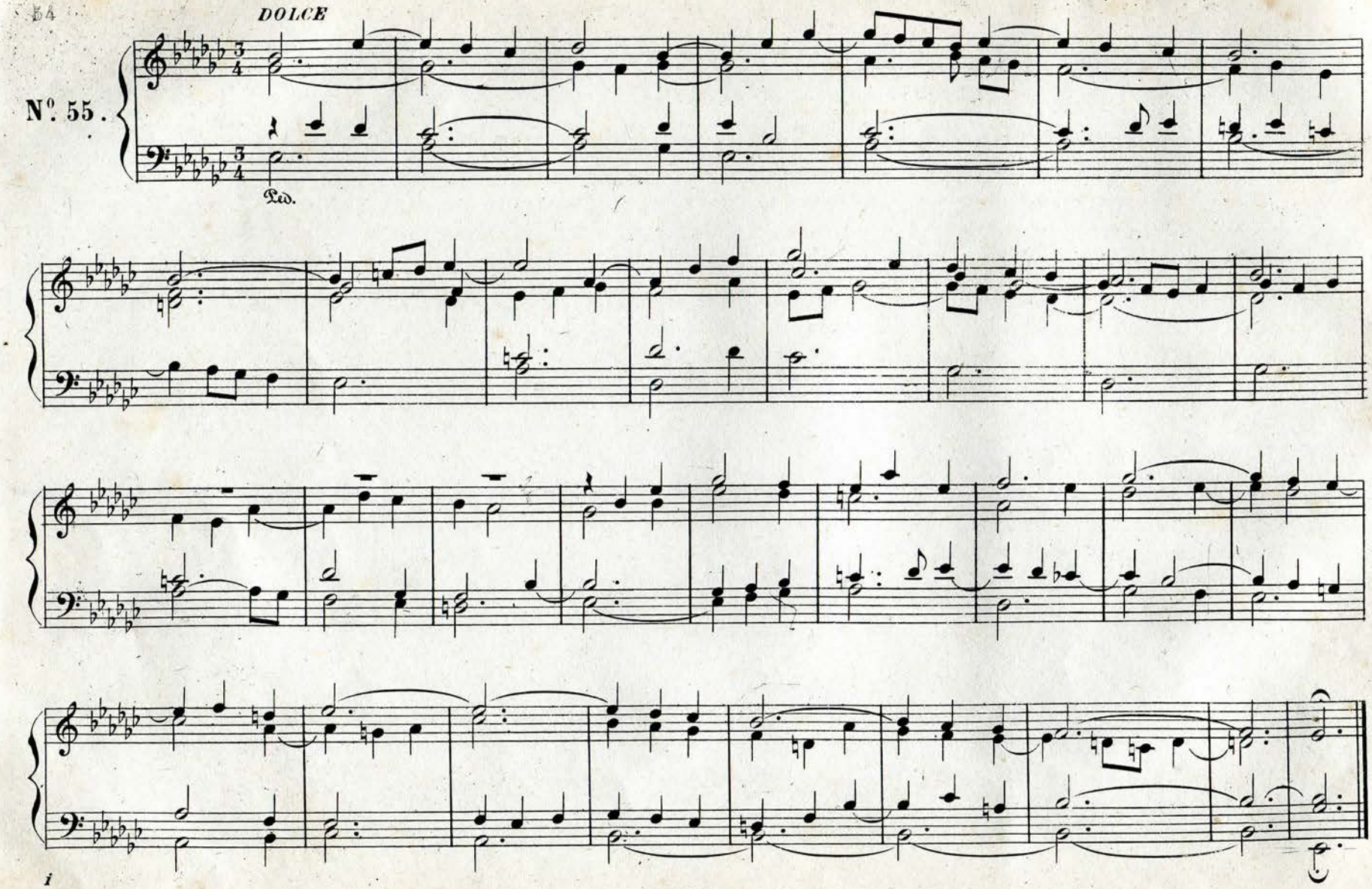
DOLCE
Nº. 55.
Ped.

ANDANTINO

Nº. 59.

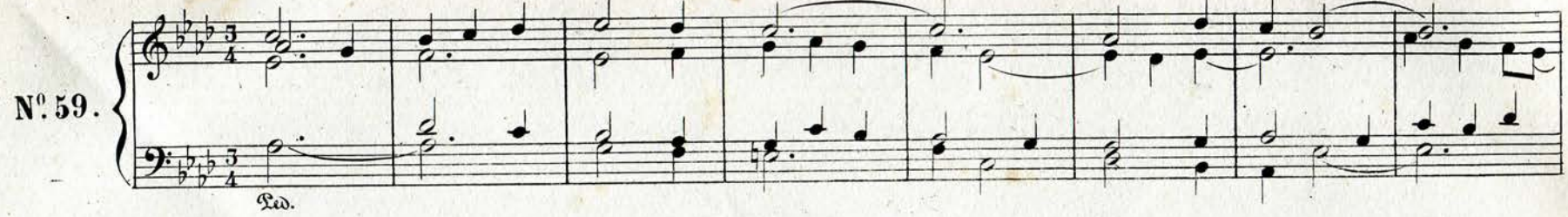

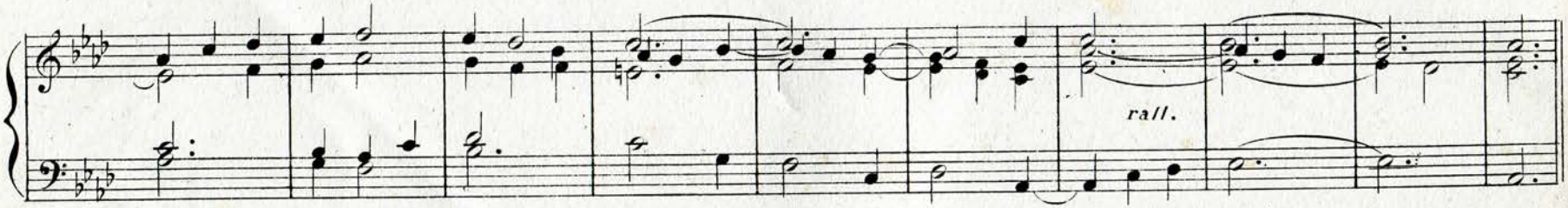

VI ADORO

Nº. 60.

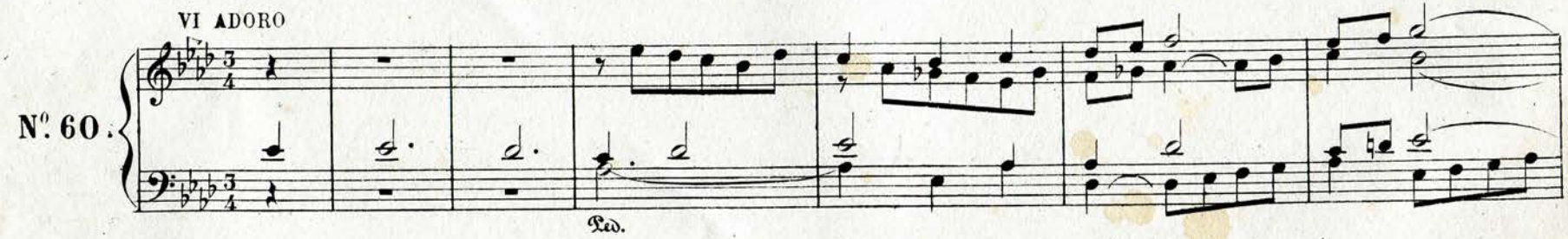

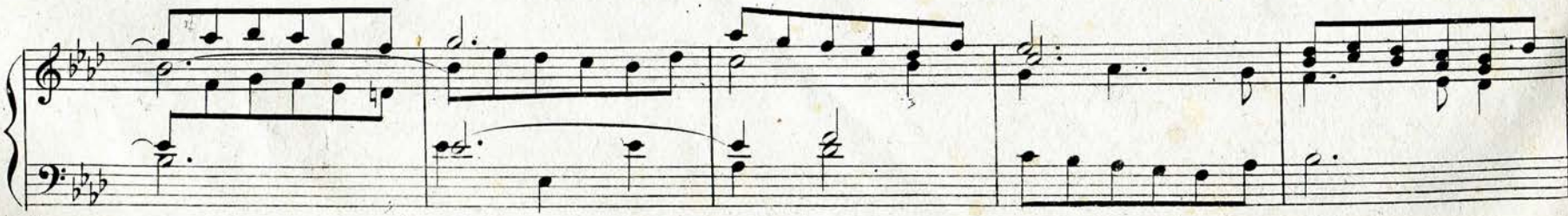

i

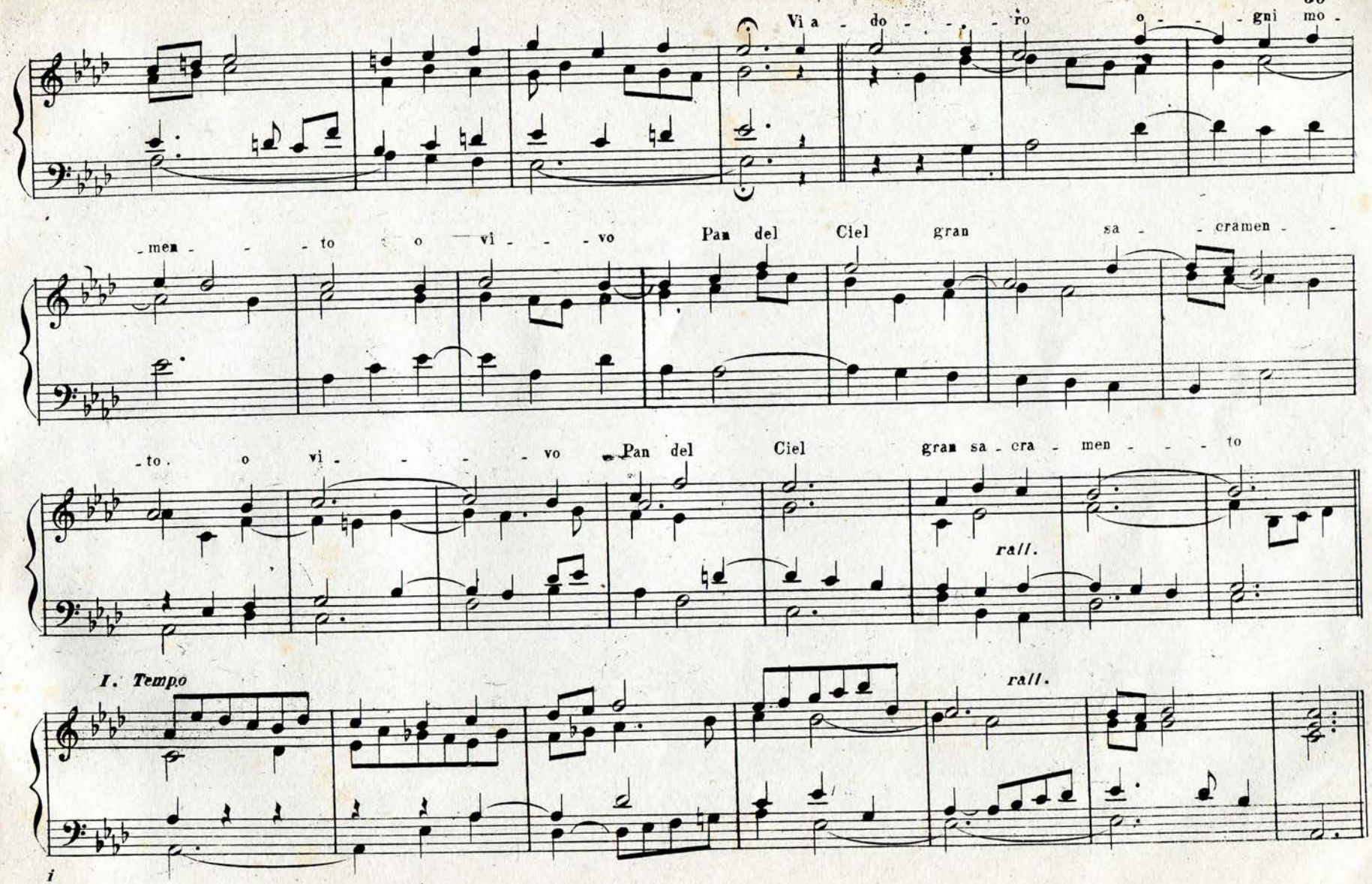
Via - do - - - ro o - - - gni mo -
- men - - - to o vi - - - vo Pan del Ciel gran sa - - cramen - -
- to. o vi - - - - vo Pan del Ciel gran sa - cra - men - - - to
rall.
I. Tempo
rall.

CON MOTO

Nº 61.

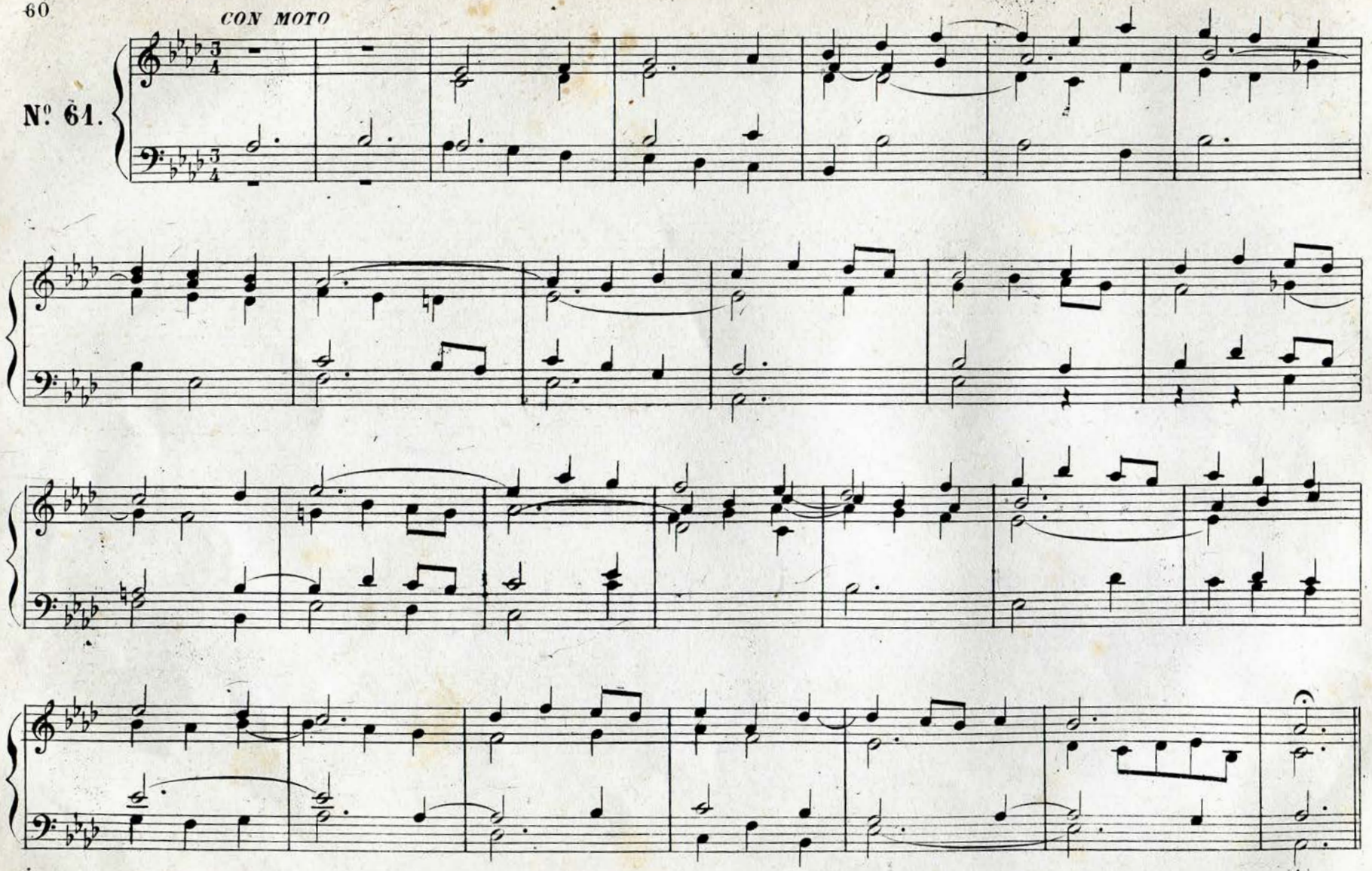

ALLA CORALE

La ♭ minore

Nº 62.

Ped.

rall.

Nº 63.

Ped.

rall.

Sol ♯ minore

ANDANTE

N°. 64.

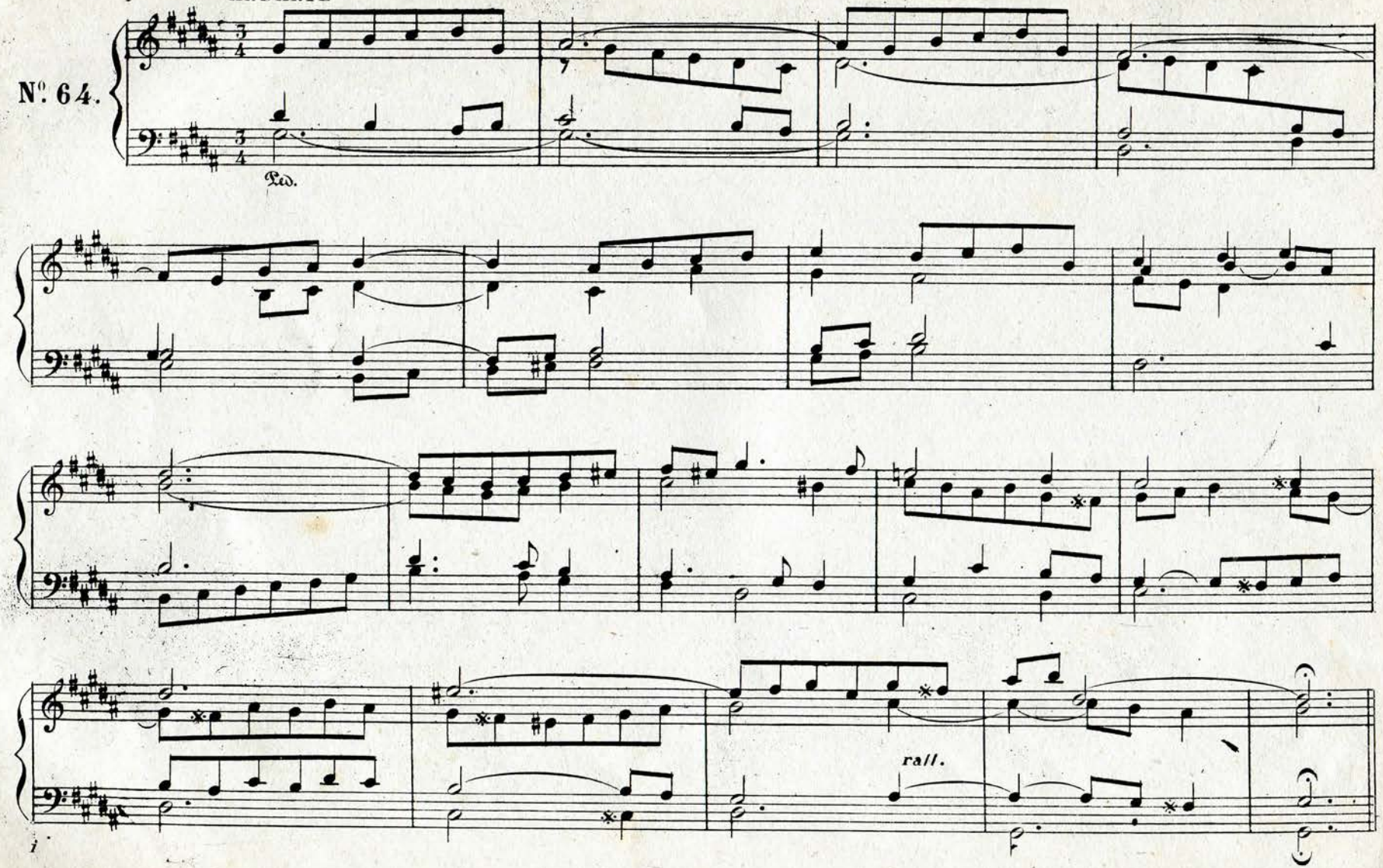

ALLA CORALE

dolce

N°. 65.

Ped.

Re ♭ maggiore

CON ENERGIA

N°. 66.

Ped.

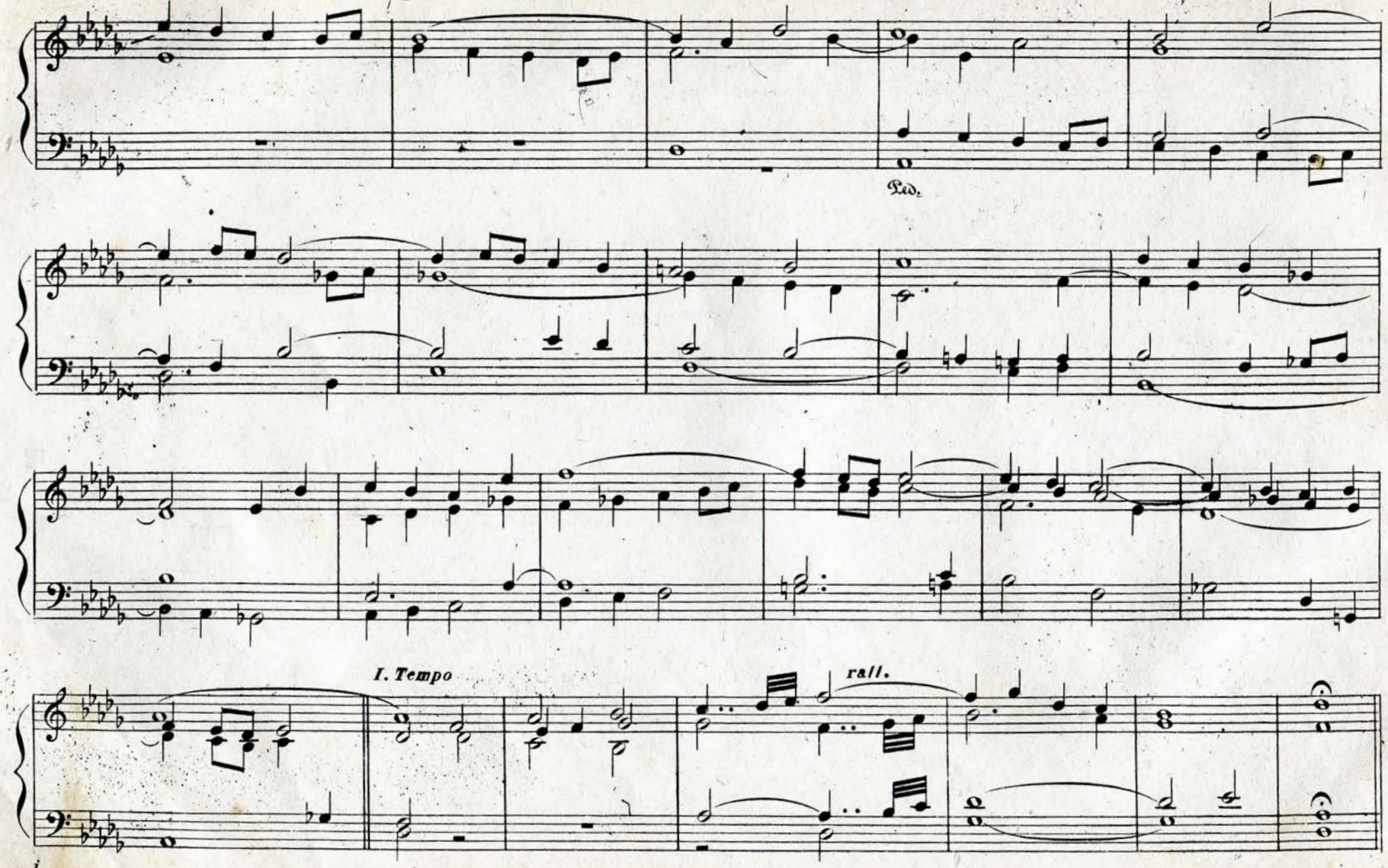
Ped.
I. Tempo
rall.

DOLCE

N°. 67.

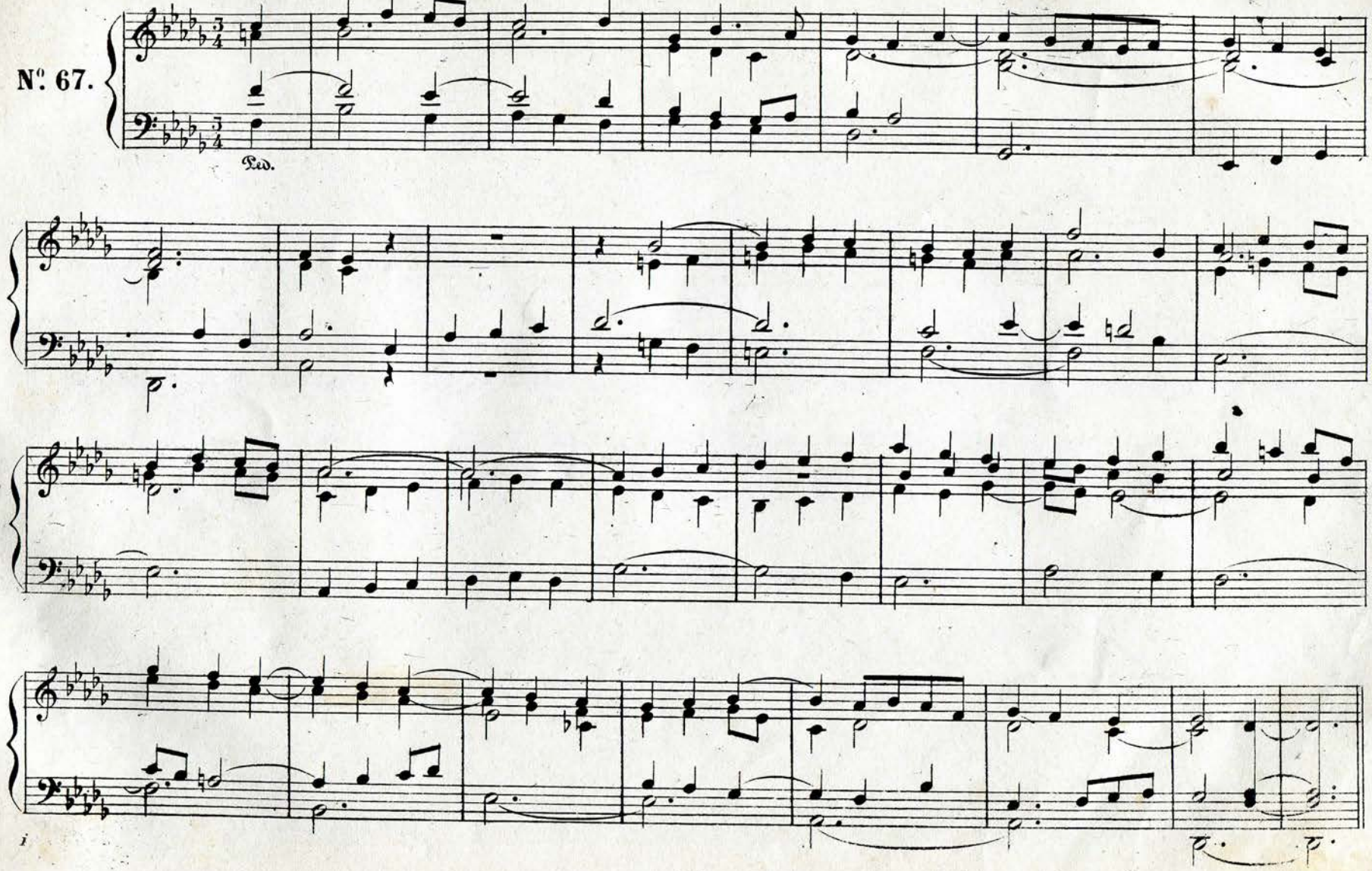

QUIETO

N°. 68.

Ped.

rall.

Do ♯ maggiore

CON VITA

N°. 69.

1

Ped.

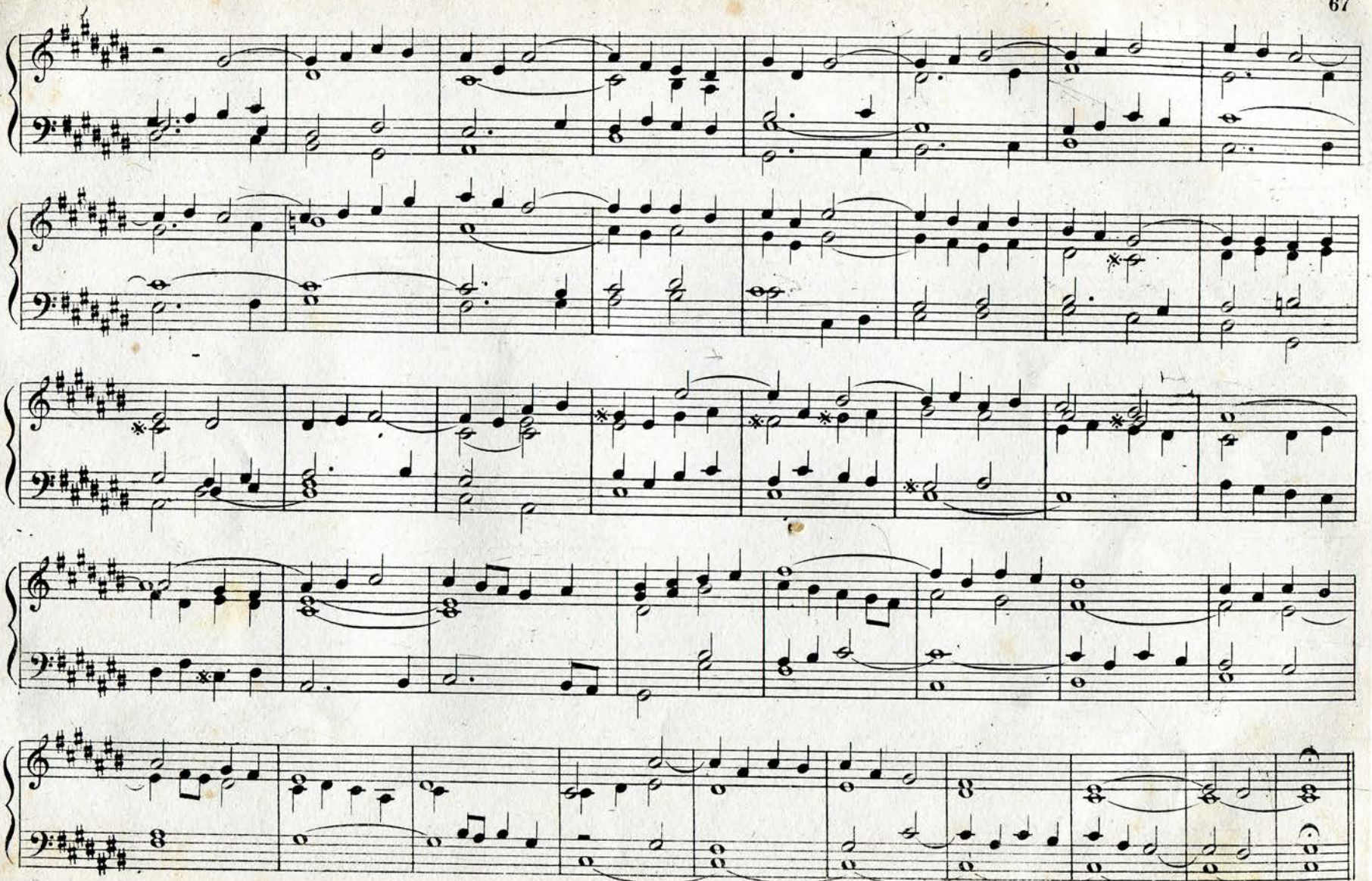

Do ♯ minore

LARGO

pp

N°. 70.

VOX HUMANA

Ped.

cres.

accelerando

1

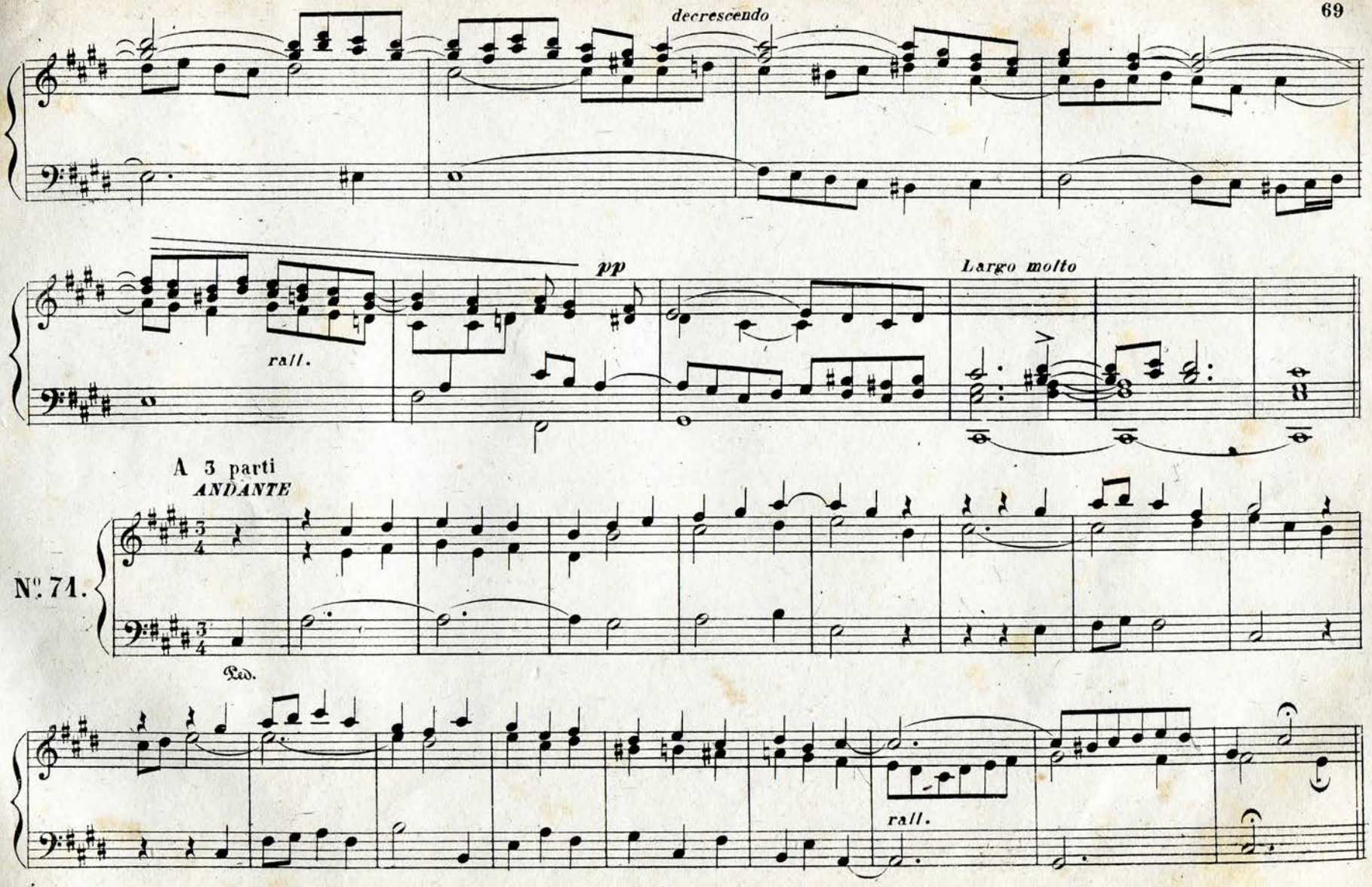
decrescendo
pp
rall.
Largo molto
A 3 parti
ANDANTE
N°. 71.
Ped.
rall.

CON MOTO

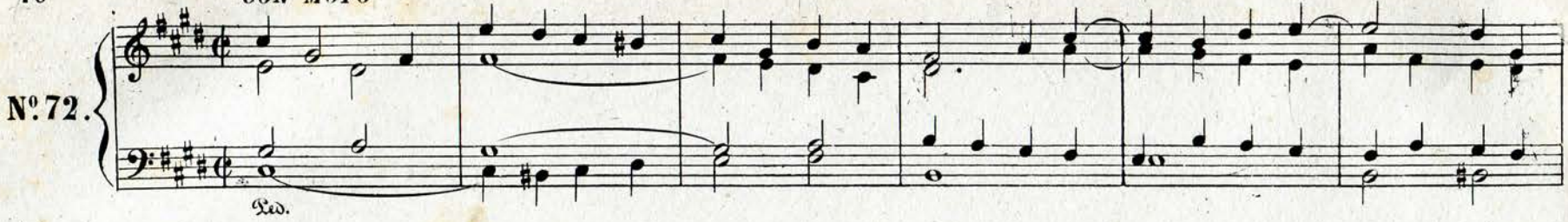

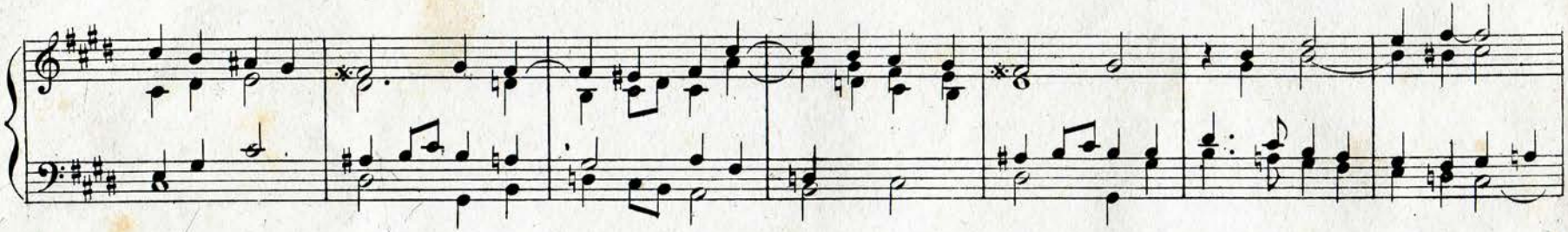

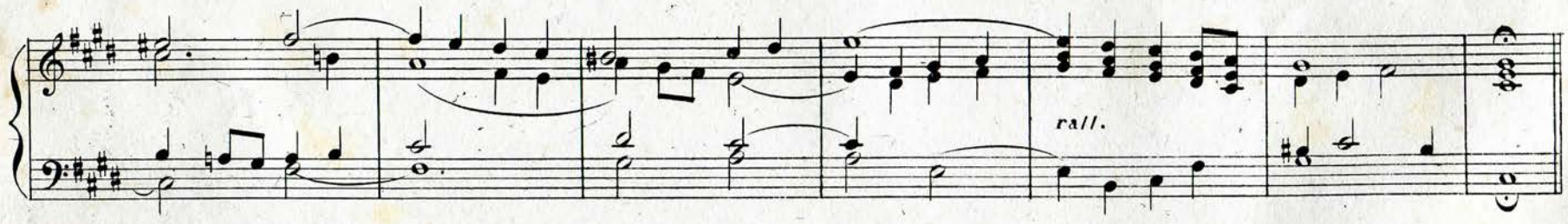

LARGO
ALLA CORALE

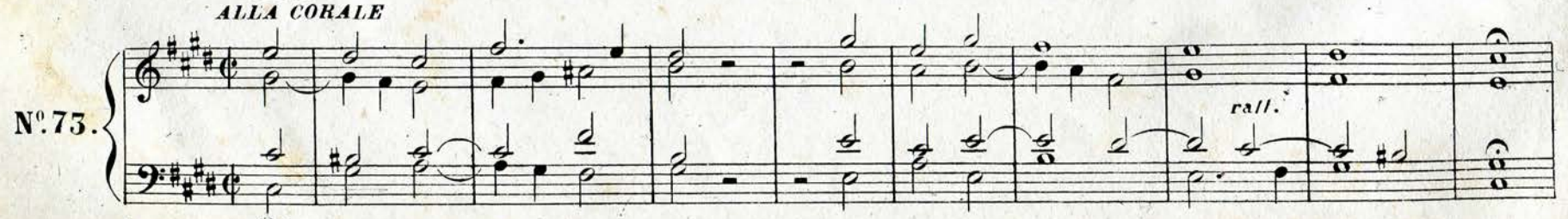

i

A tempo

PIÙ LARGO

Fa ♯ maggiore

N°. 74.

Ped.

i

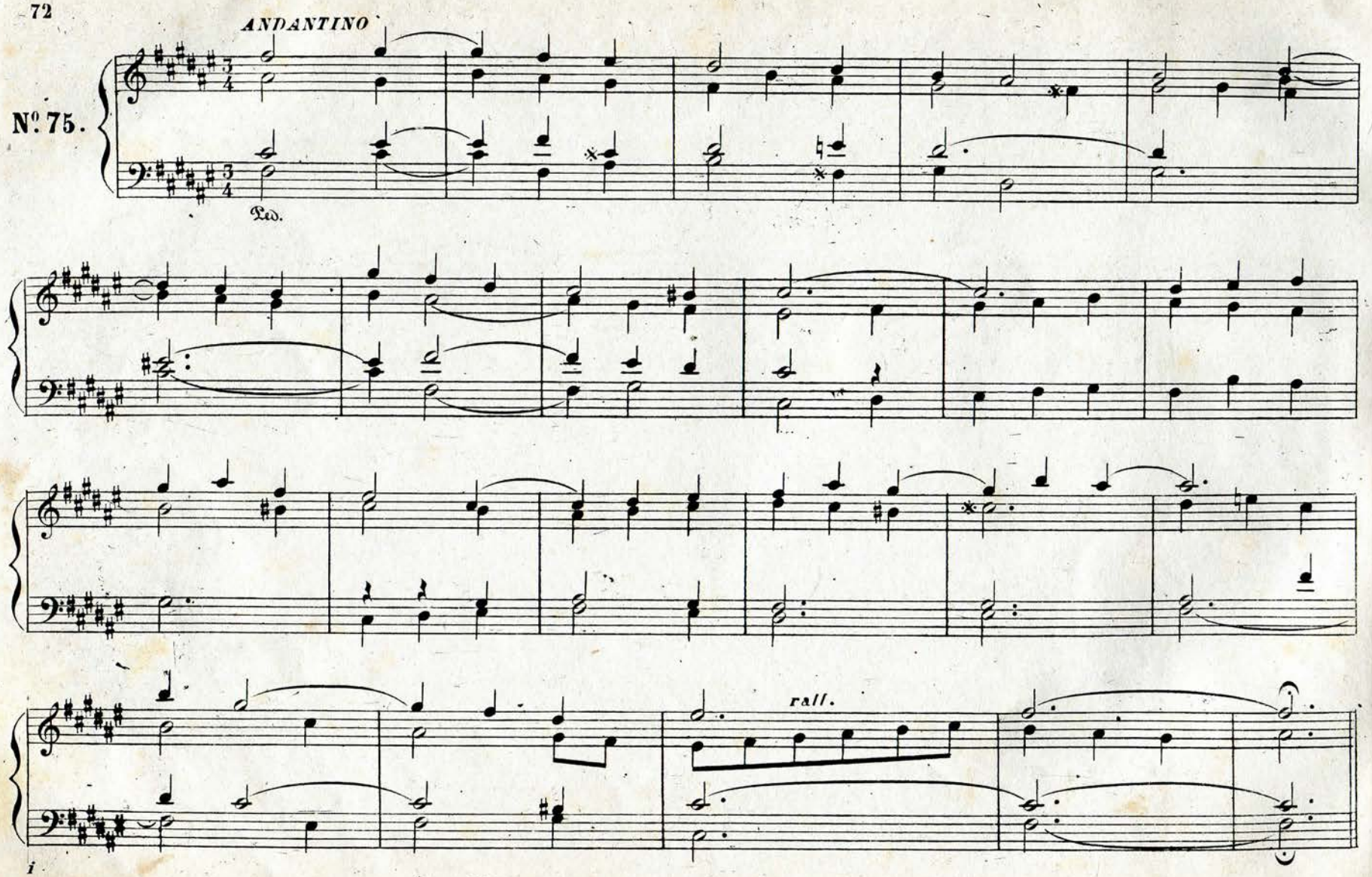
ANDANTINO
N°. 75.
Ped.
rall.

ADAGIO Legato

Nº 76.

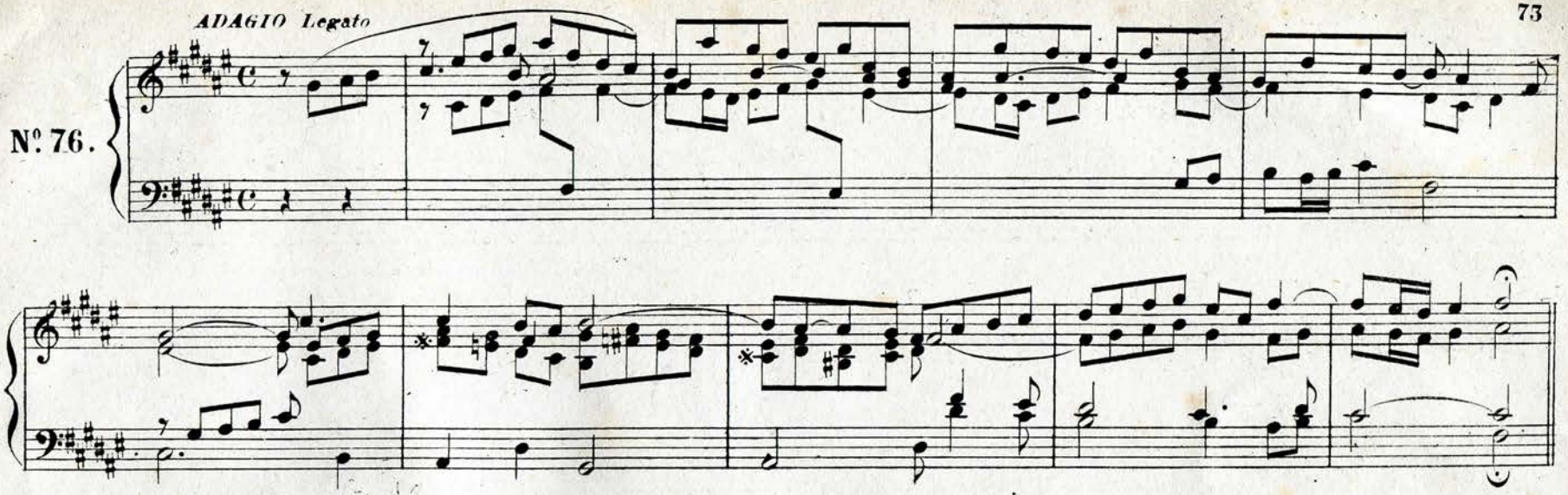

Fa ♯ minore

DOLCE

Nº 77.

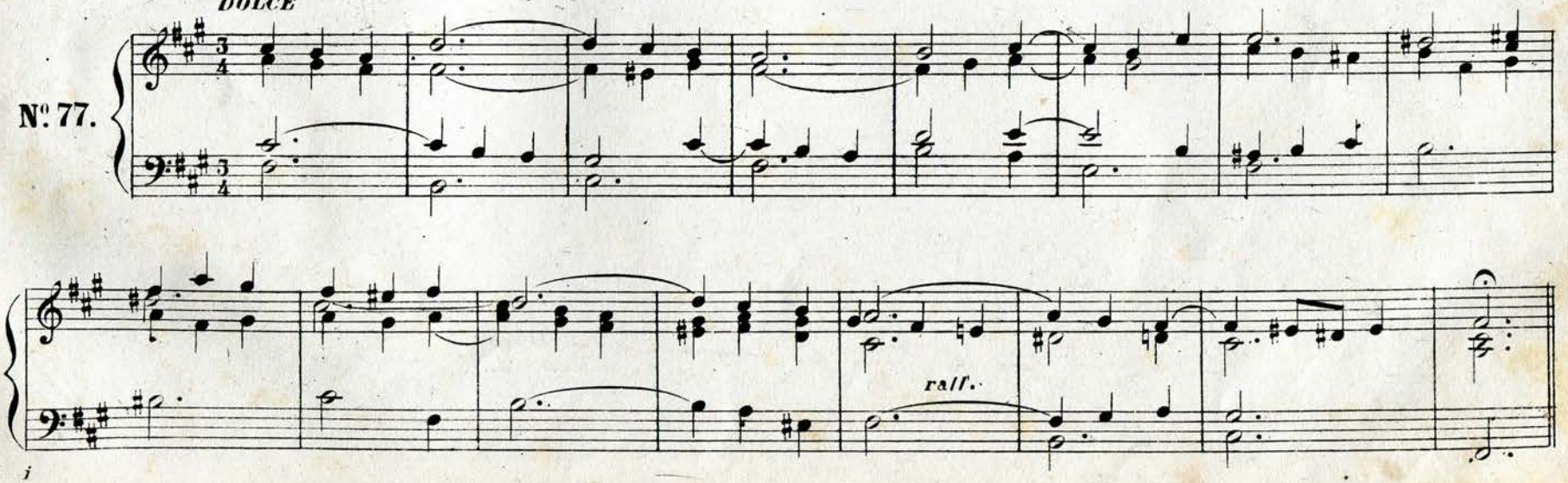

ANDANTE

Nº.78.

Ped.

rall.

ANDANTINO

Nº.79.

i

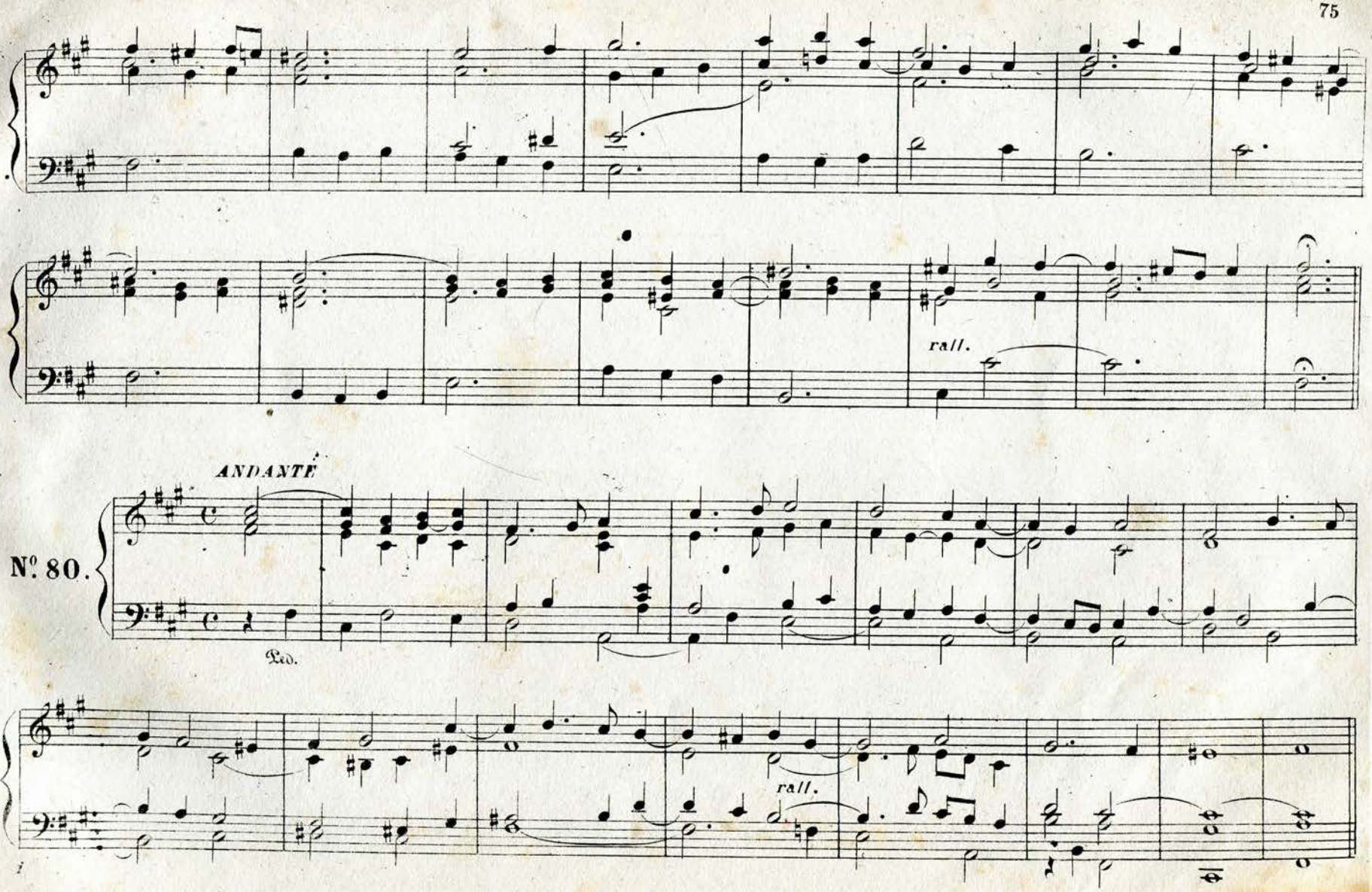
rall.
ANDANTE
Nº. 80.
Ped.
rall.

Si maggiore

CON MOTO

N°. 81.

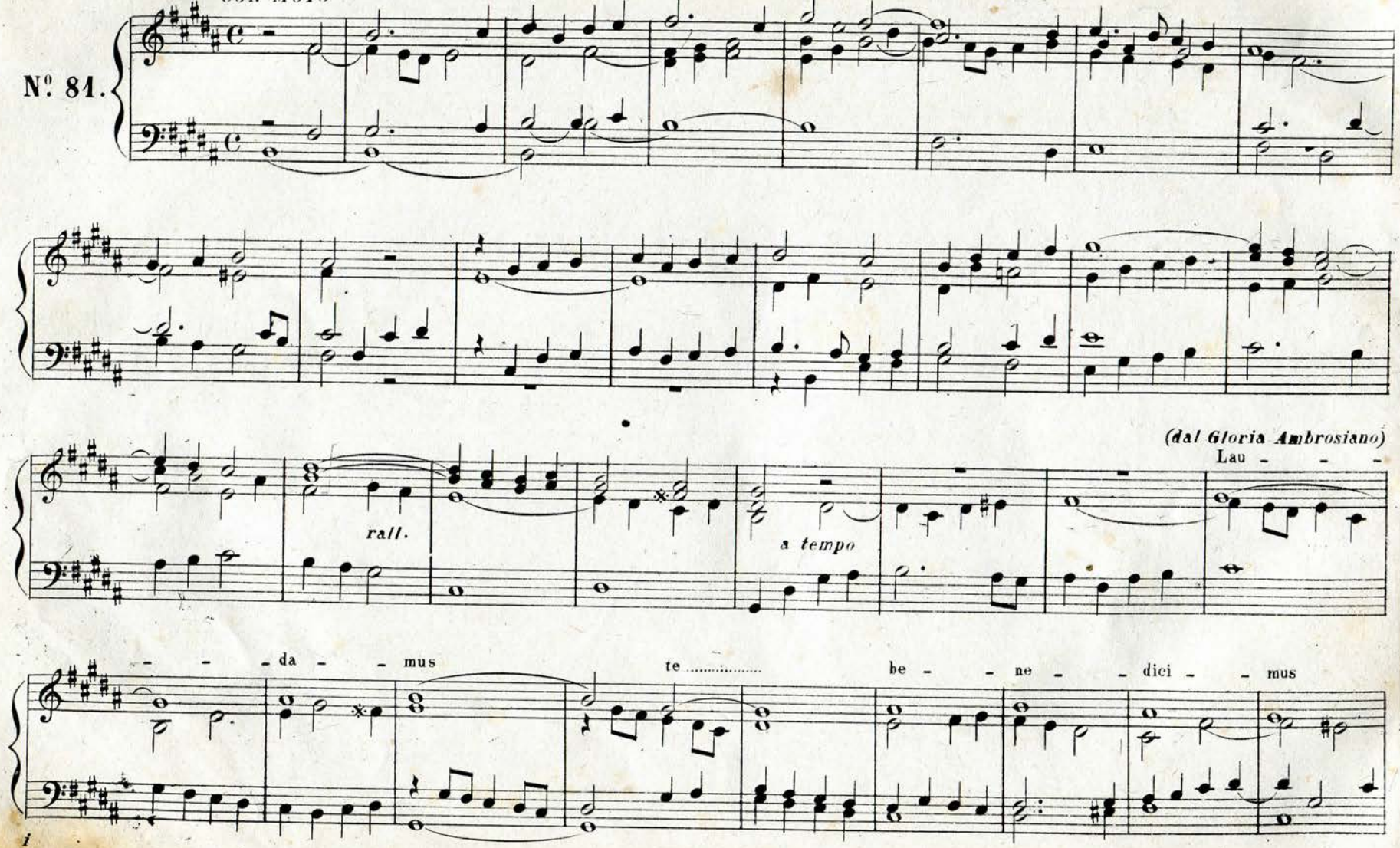

i

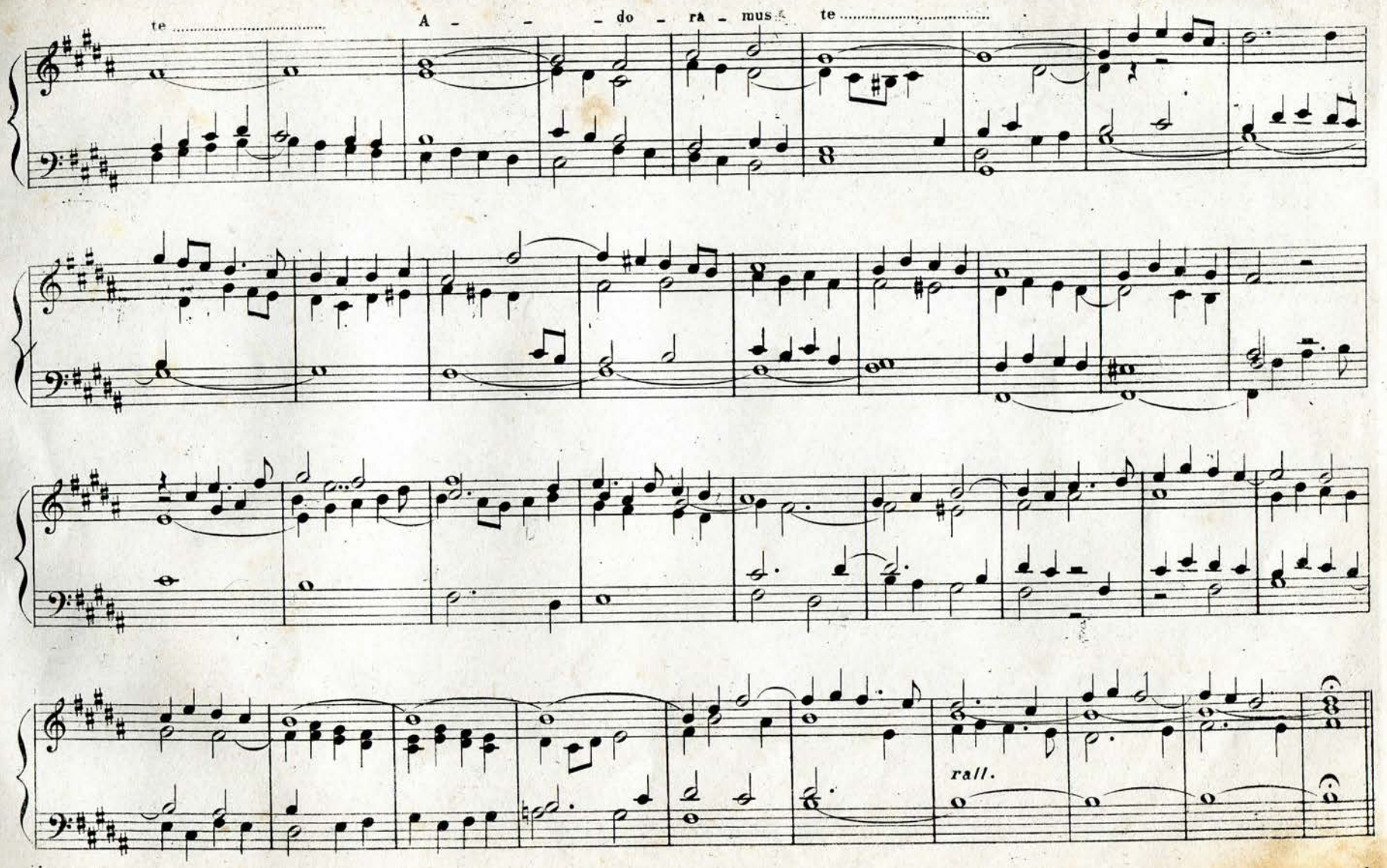

i

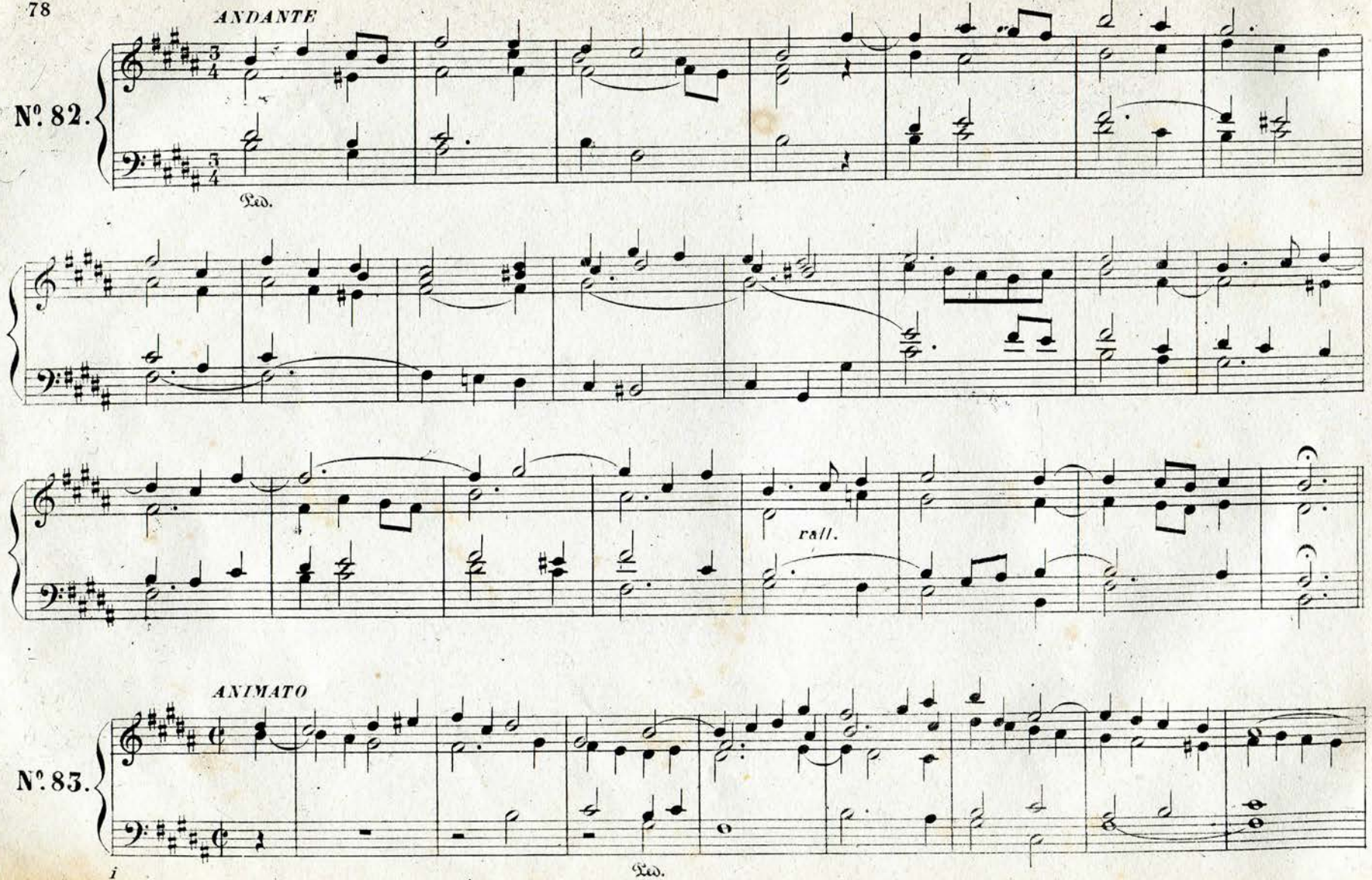
ANDANTE
Nº. 82.
Ped.
rall.
ANIMATO
Nº. 83.
i
Ped.

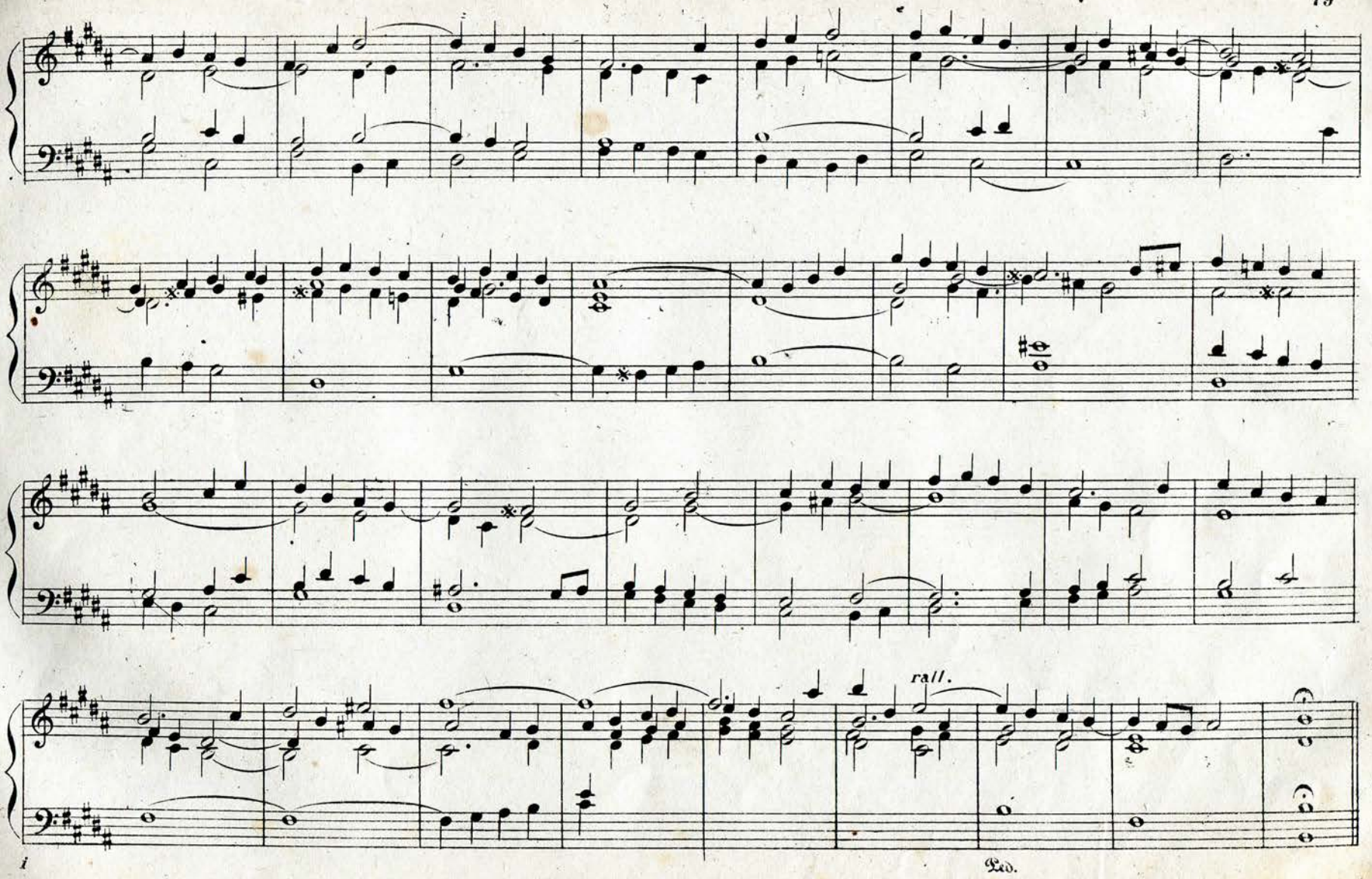
rall.
i
Ped.

Si minore

COMODO

Nº 84.

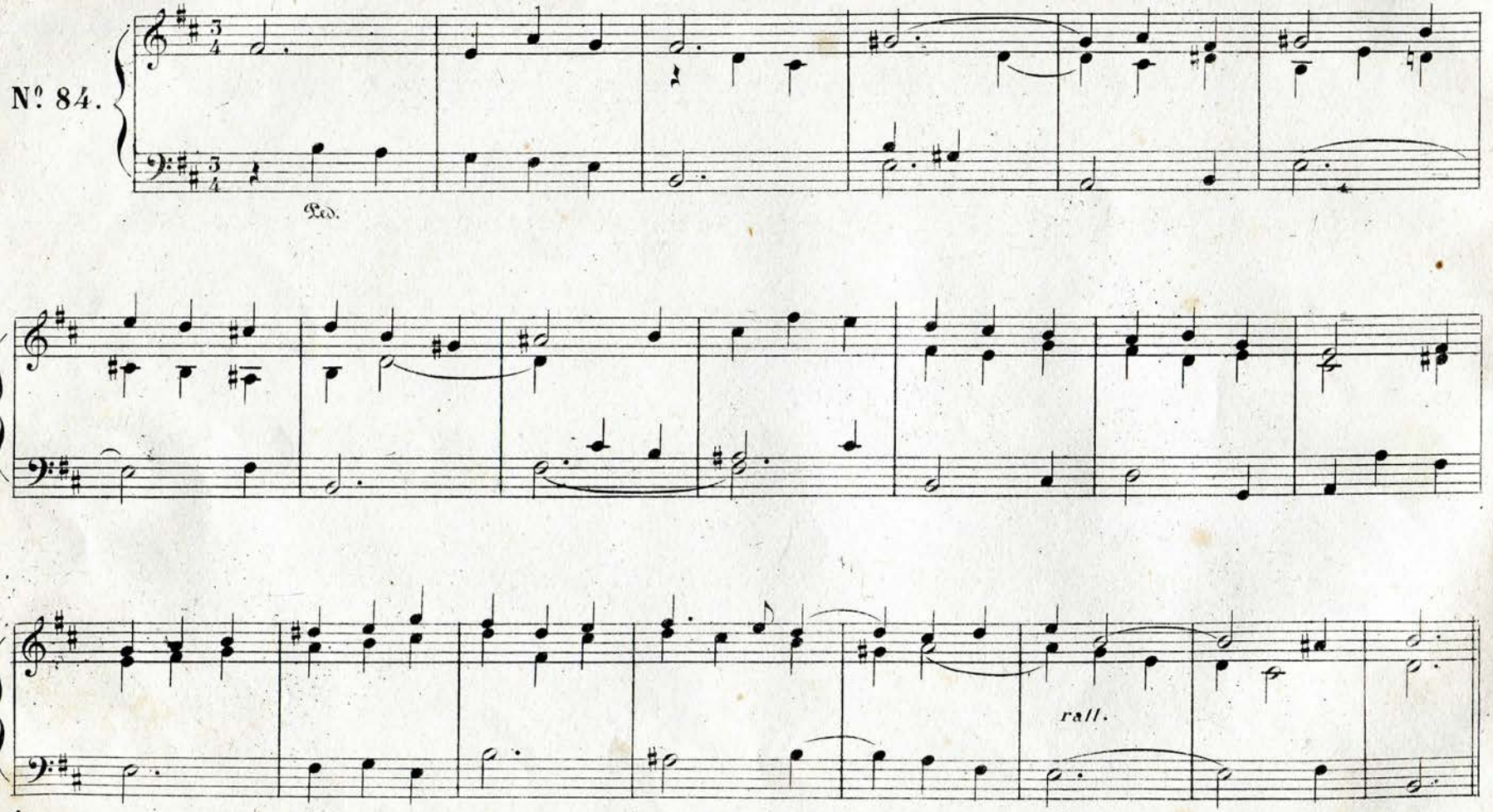

i

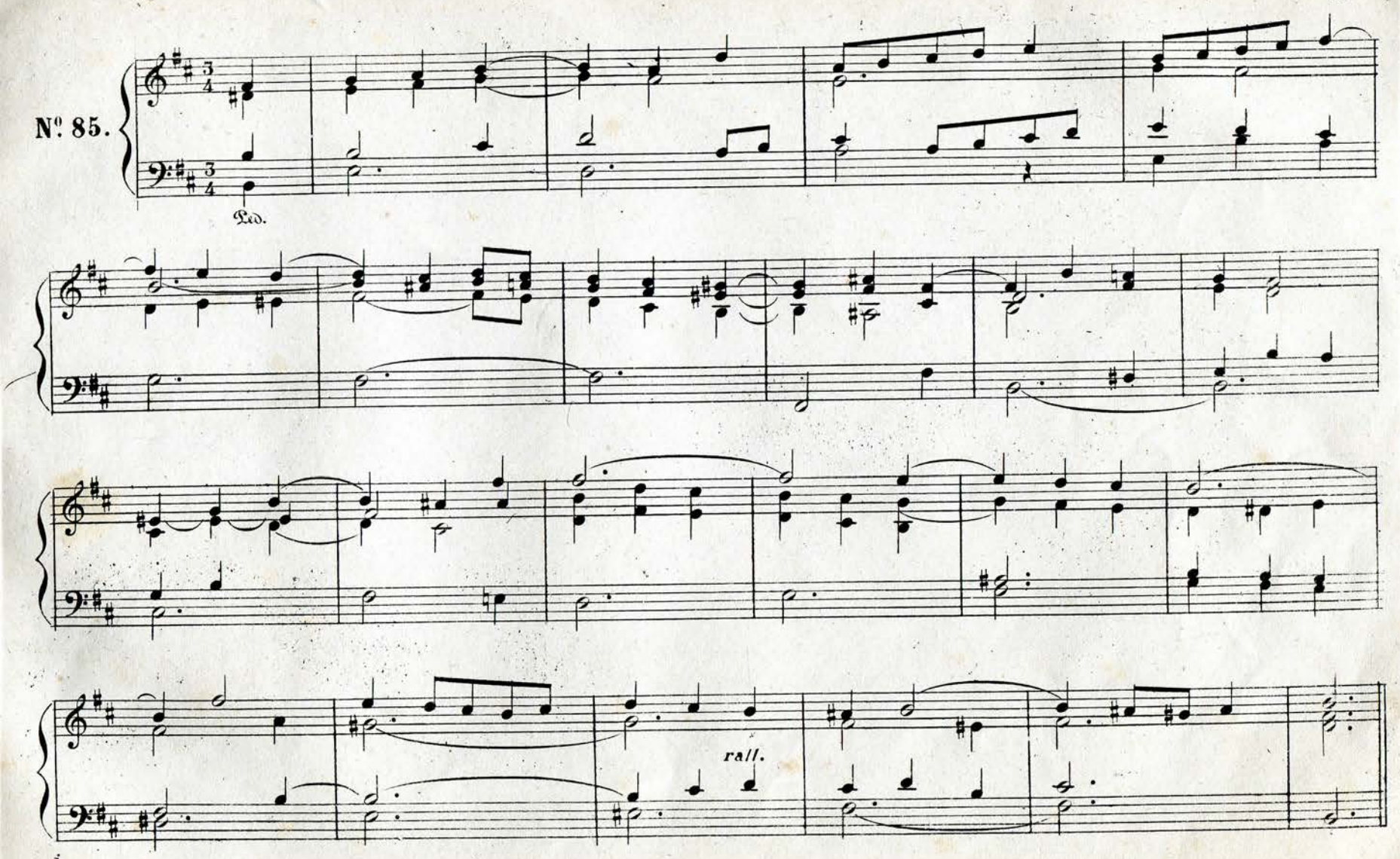
Nº 85.
Ped.
rall.

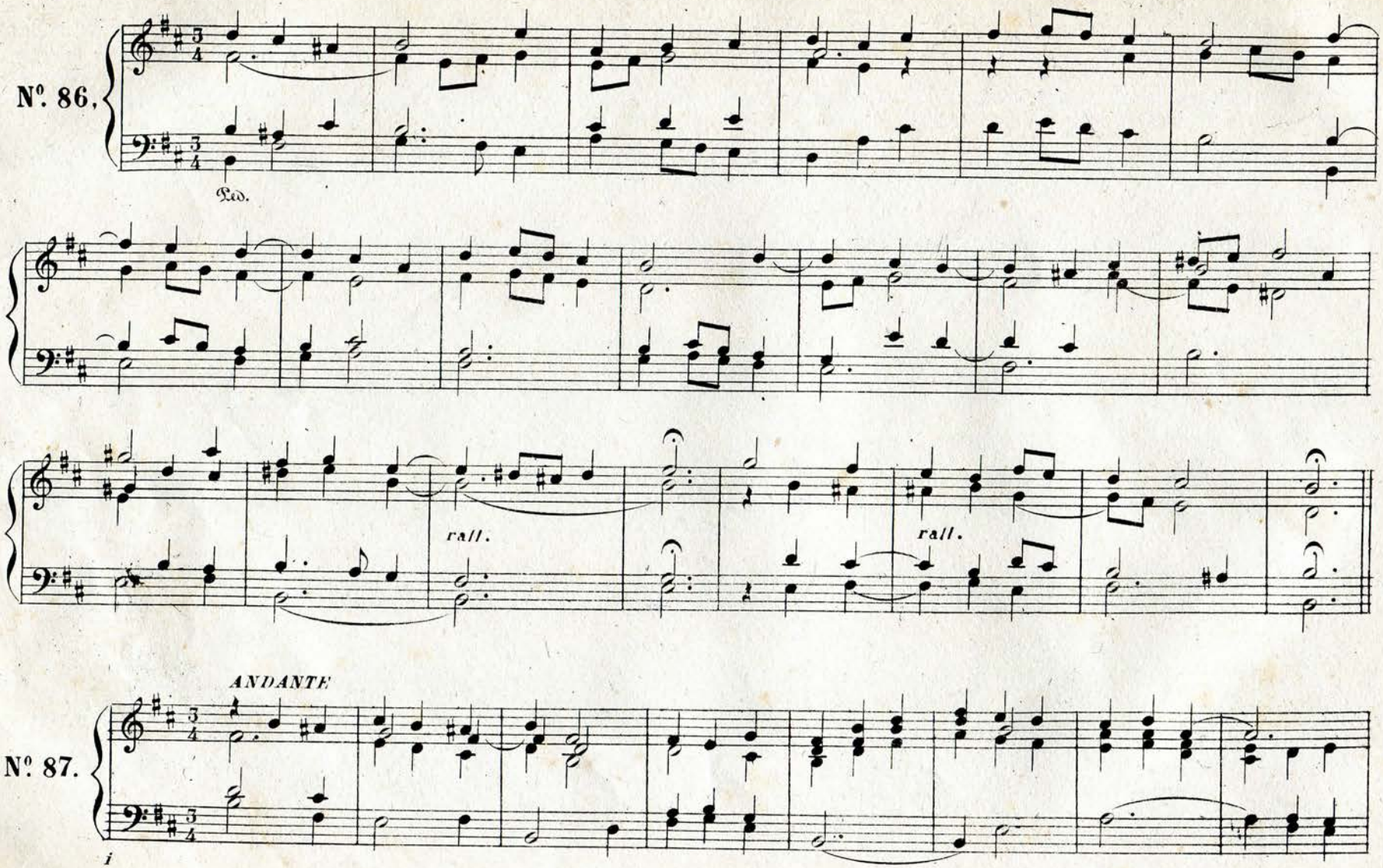
Nº. 86.
Ped.
rall.
rall.
ANDANTE
Nº. 87.

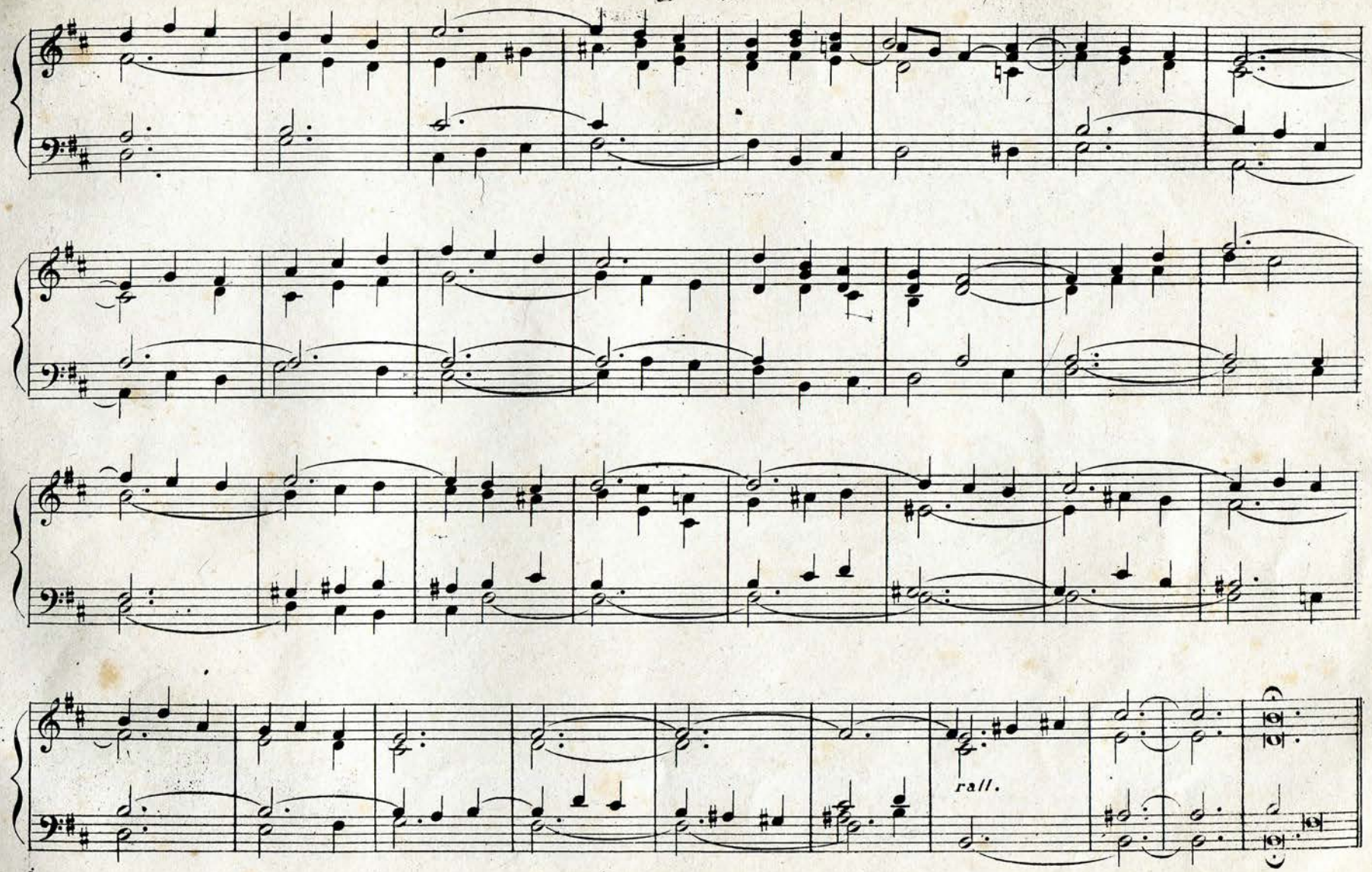

i