

Sextet from Cantata 134.4  
LET VOICE SOLO PARTS ALWAYS PREDOMINATE

J. S. Bach [arr. P. Lang] BWV 134.4  
Aria for Strings, Alto, Tenor and Bc "Wir danken"  
arr. for 2 Violins, 2 Violas, and 2 Cellos

♩ = 84

opt. 

1 Violin bww 134.4 s6 *mf*

2 Violin bww 134.4 s6 *mf*

3 Viola bww 134.4 s6 *mf*

4 Viola for Alto Solo  
bww 134.4 s6

5 Violoncello for Tenor Solo  
bww 134.4 s6

6 Violoncello for Bc  
bww 134.4 s6 *f*

5

Vln. 1

Vln. 2

Vla.

Vla.

Vc.

Vc.

9

Vln. 1

Vln. 2

Vla.

Vla.

Vc.

Vc.

13

Vln. 1

Vln. 2

Vla.

Vla.

Vc.

Vc.

17

(opt. Fine)

Vln. 1 *poco rit.* *mp*

Vln. 2 *poco rit.* *p*

Vla. *poco rit.* *p*

Vla. *f*

Vc. *poco rit.* *f*

Vc. *poco rit.* *mp*

21

Vln. 1

Vln. 2

Vla.

Vla.

Vc.

Vc.

26

Vln. 1

Vln. 2

Vla.

Vla.

Vc.

Vc.

32

Vln. 1  
Vln. 2  
Vla.  
Vla.  
Vc.  
Vc.

*p*

37

Vln. 1  
Vln. 2  
Vla.  
Vla.  
Vc.  
Vc.

41

Vln. 1  
Vln. 2  
Vla.  
Vla.  
Vc.  
Vc.

45

Vln. 1  
Vln. 2  
Vla.  
Vla.  
Vc.  
Vc.

*f*

49

49  
Vln. 1  
Vln. 2  
Vla.  
Vla.  
Vc.  
Vc.

53

53  
Vln. 1  
Vln. 2  
Vla.  
Vla.  
Vc.  
Vc.

57

57  
Vln. 1  
Vln. 2  
Vla.  
Vla.  
Vc.  
Vc.

60

60  
Vln. 1  
Vln. 2  
Vla.  
Vla.  
Vc.  
Vc.

63

Vln. 1  
Vln. 2  
Vla.  
Vla.  
Vc.  
Vc.

66

Vln. 1  
Vln. 2  
Vla.  
Vla.  
Vc.  
Vc.

70

Vln. 1  
Vln. 2  
Vla.  
Vla.  
Vc.  
Vc.

74

Vln. 1  
Vln. 2  
Vla.  
Vla.  
Vc.  
Vc.

78

Vln. 1  
Vln. 2  
Vla.  
Vla.  
Vc.  
Vc.

82

Vln. 1  
Vln. 2  
Vla.  
Vla.  
Vc.  
Vc.

86

Vln. 1  
Vln. 2  
Vla.  
Vla.  
Vc.  
Vc.

Bc  
Bc

90 (Fine)

Vln. 1  
Vln. 2  
Vla.  
Vla.  
Vc.  
Vc.

*mp*  
*mp*  
*mp*  
*tr*  
*tr*  
*mp*

94

Vc. *tr*

98

102

106

110

Vln. 1

Vln. 2

Vla.

Vla.

Vc.

Vc.

114

Vln. 1

Vln. 2

Vla.

Vla.

Vc.

Vc.

118

Vln. 1

Vln. 2

Vla.

Vla.

Vc.

Vc.

*f*

*mf*

*mf*

*f*

122

D.C. dal Segno

Vln. 1

Vln. 2

Vla.

Vla.

Vc.

Vc.

*mp*

*p*

*p*

*f*

*f*

*mp*

1 Violin bwv 134.4 s6

# Sextet from Cantata 134.4

LET VOICE SOLO PARTS ALWAYS PREDOMINATE

J. S. Bach [arr. P. Lang] BWV 134.4  
Aria for Strings, Alto, Tenor and Bc "Wir danken"  
arr. for 2 Violins, 2 Violas, and 2 Cellos

♩ = 84

opt. 

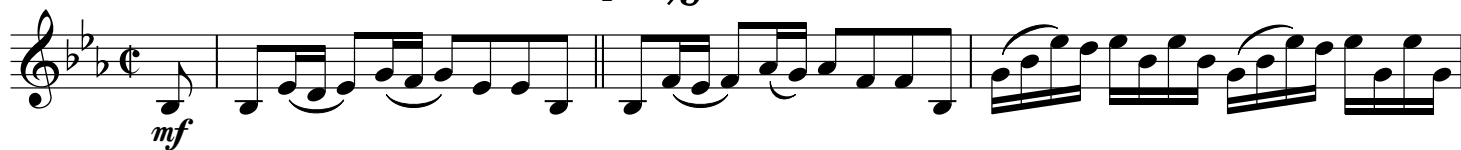

*mf*

5

8

11

14

17 (opt. Fine)

*poco rit.* *mp*

21

25

28

*p*

35

38

41

47

51

54

58

62

65

68

71

76

79

82

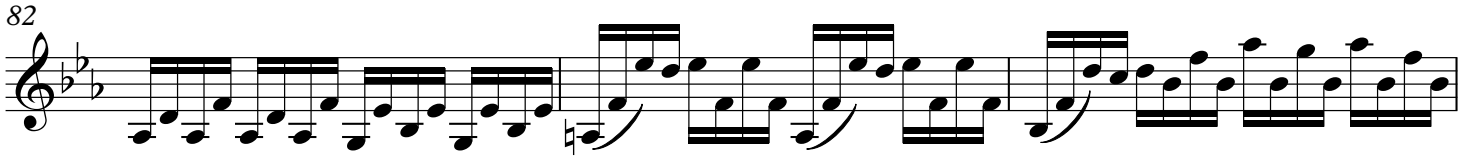

85

88 (Fine)

95 Vc. tr

102

106

109

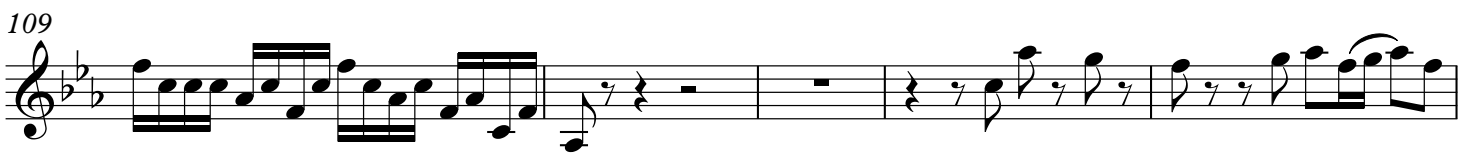

114

120

123 D.C. dal Segno

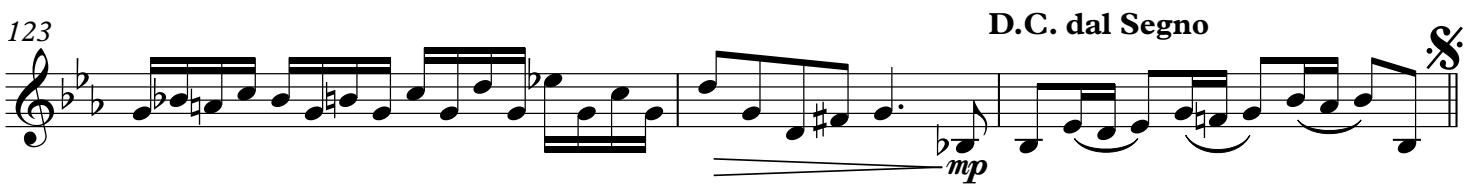

2 Violin bwv 134.4 s6

# Sextet from Cantata 134.4

LET VOICE SOLO PARTS ALWAYS PREDOMINATE

J. S. Bach [arr. P. Lang] BWV 134.4  
Aria for Strings, Alto, Tenor and Bc "Wir danken"  
arr. for 2 Violins, 2 Violas, and 2 Cellos

♩ = 84

opt.

8 *mf*

13 *poco rit.*

(opt. Fi

18 *p*

25 *p*

35

41 *f*

50 *tr*

55 *p*

60

65

71

78 *mf*

83

88 (Fine) **4** Vc. tr

96 **2** *pp* *pp*

102 *p*

106

110

115 *mf*

121 *p* D.C. dal Segno

# Sextet from Cantata 134.4

LET VOICE SOLO PARTS ALWAYS PREDOMINATE

J. S. Bach [arr. P. Lang] BWV 134.4  
Aria for Strings, Alto, Tenor and Bc "Wir danken"  
arr. for 2 Violins, 2 Violas, and 2 Cellos

♩ = 84

opt.

mf

8

13 (opt. Fi)

poco rit.

18

p

25

4

p

35

42

3

f

51

p

57

64

69

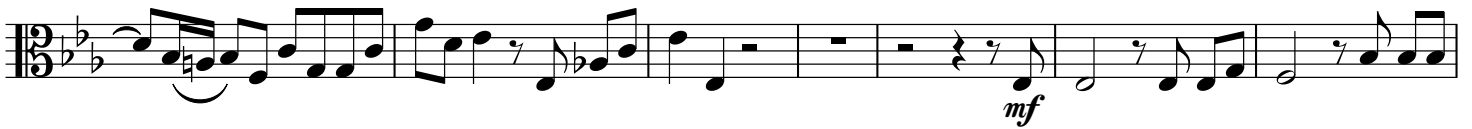

76

82

88

97

104

109

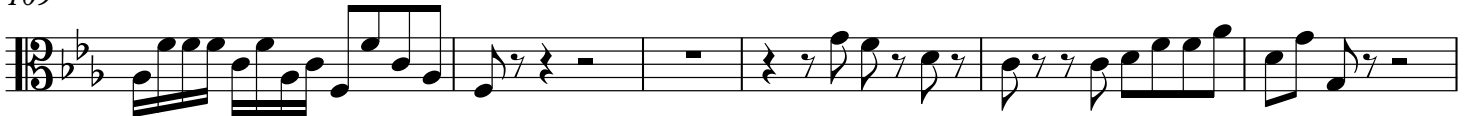

115

121

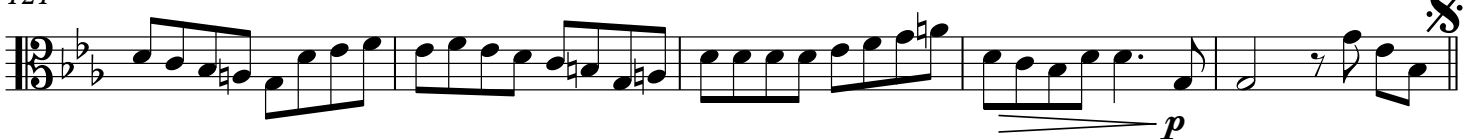

# Sextet from Cantata 134.4

LET VOICE SOLO PARTS ALWAYS PREDOMINATE

J. S. Bach [arr. P. Lang] BWV 134.4  
Aria for Strings, Alto, Tenor and Bc "Wir danken"  
arr. for 2 Violins, 2 Violas, and 2 Cellos

♩ = 84

opt.

11

(opt. Fine)

Vln. 1

Bc

*poco rit. f*

19

23

28

33

37

42

47

6

*f*

58

63

68

73

13 Bc (Fine)

91

tr

96

101

f

105

108

112

116

D.C. dal Segno 4 f

5 Violoncello for Tenor Solo bwv 134.4 s6

Sextet from Cantata 134.4  
LET VOICE SOLO PARTS ALWAYS PREDOMINATE

J. S. Bach [arr. P. Lang] BWV 134.4  
Aria for Strings, Alto, Tenor and Bc "Wir danken"  
arr. for 2 Violins, 2 Violas, and 2 Cellos

♩ = 84

opt.

Vln. 1

Bc.

(opt. Fine)

19

23

27

32

36

40

45

56

*f*

*f*

60

64

69

74

**13** Bc (Fine)

91

95

99

103

108

113

118

D.C. dal Segno 

6 Violoncello for Bc bwv 134.4 s6

# Sextet from Cantata 134.4

LET VOICE SOLO PARTS ALWAYS PREDOMINATE

J. S. Bach [arr. P. Lang] BWV 134.4  
Aria for Strings, Alto, Tenor and Bc "Wir danken"  
arr. for 2 Violins, 2 Violas, and 2 Cellos

♩ = 84

opt.

7 *f*

13 (opt. Fine)

19 *poco rit.* *mp*

25

30

35

41

46

52 *f*

58 *p*

64

69

73

78

83

(Fine)

89

94

99

104

109

113

117

122

D.C. dal Segno

*mp*