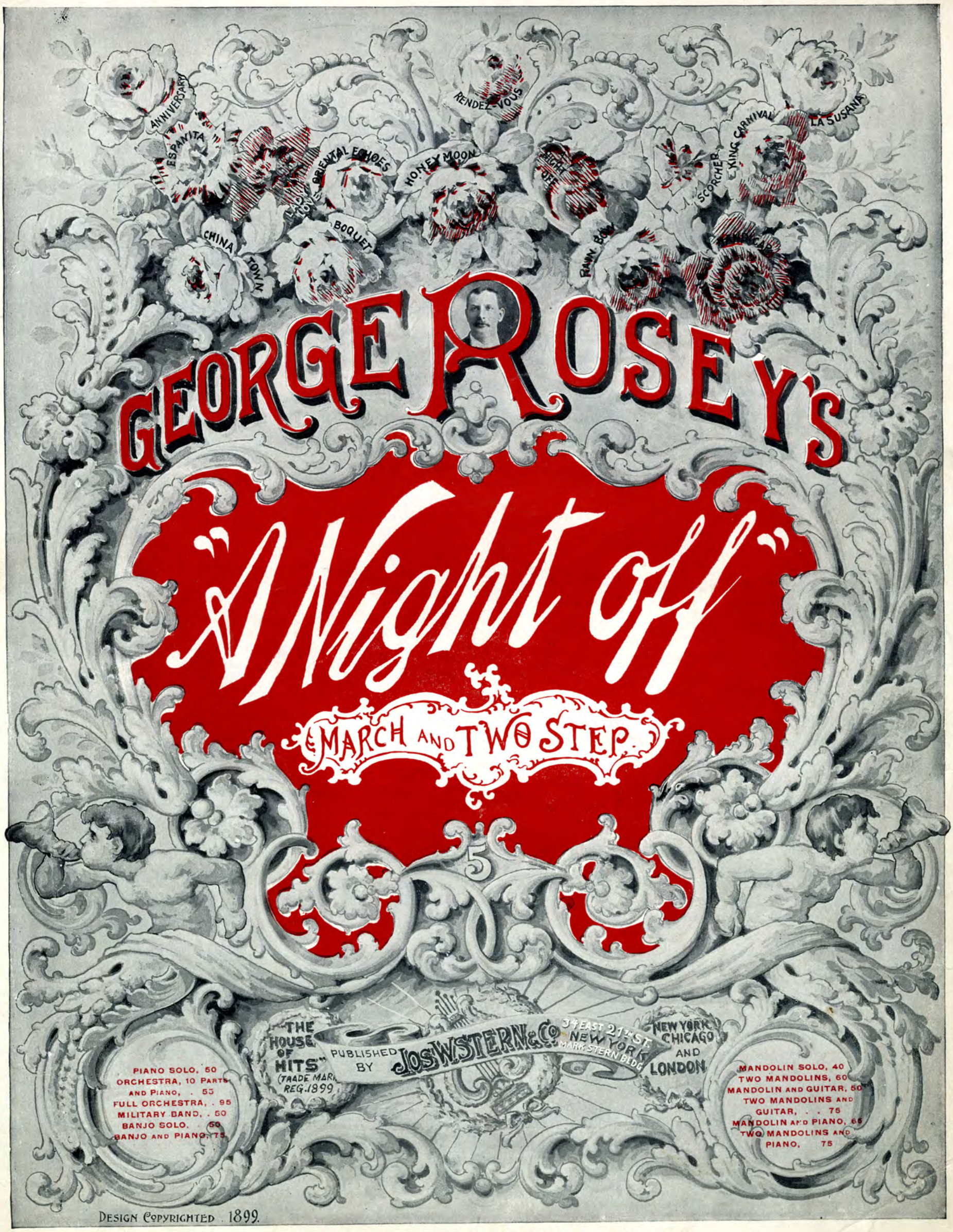


LONDON: B. FELDMAN, 59 BERNERS STREET, W.

# A Night Off.

## March and Two-Step.

by GEORGE ROSEY.

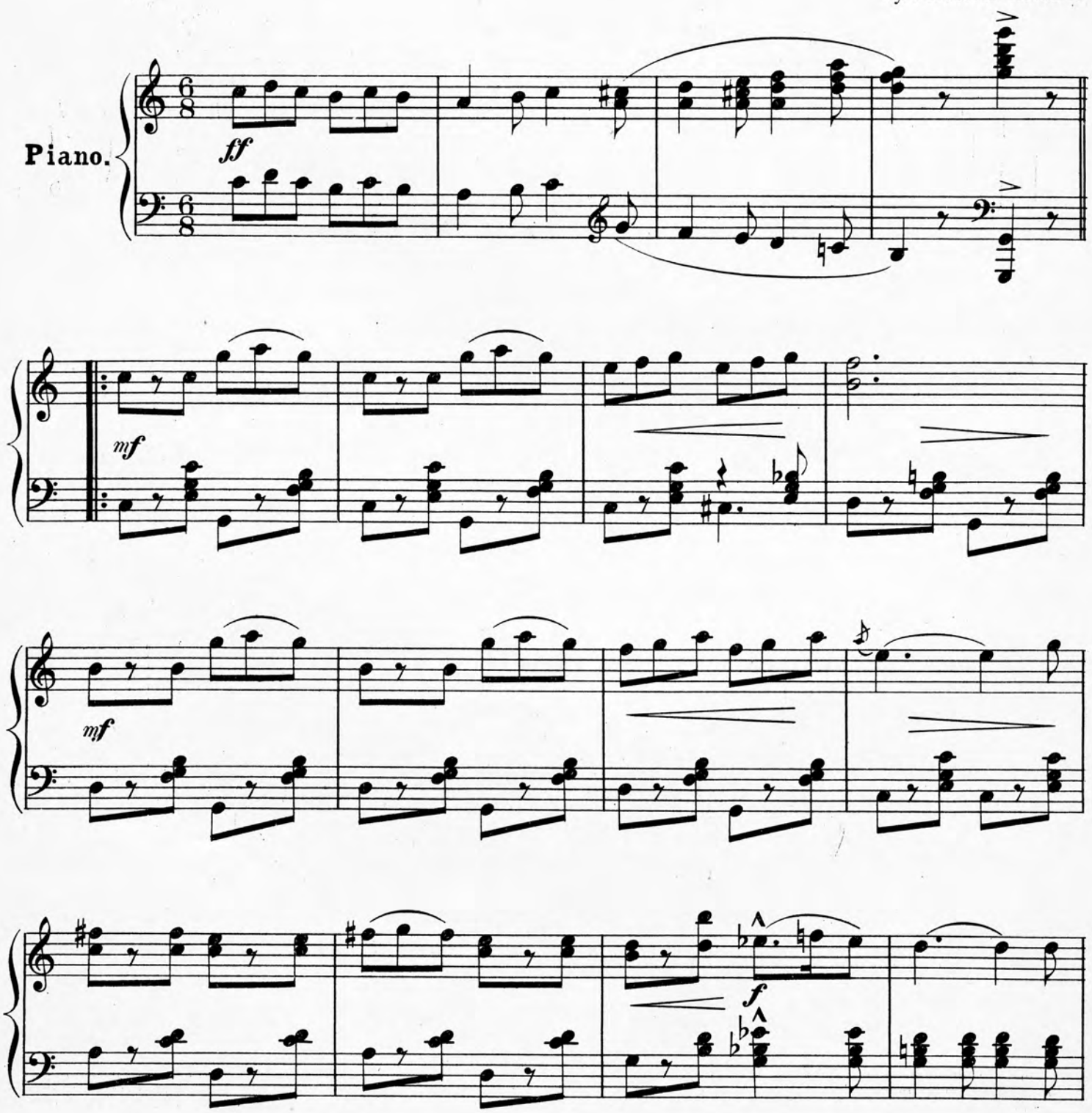


*Copyright 1898 by G.M.Rosenberg.*

JOS. W. STERN & Co New York.

English Copyright Secured.

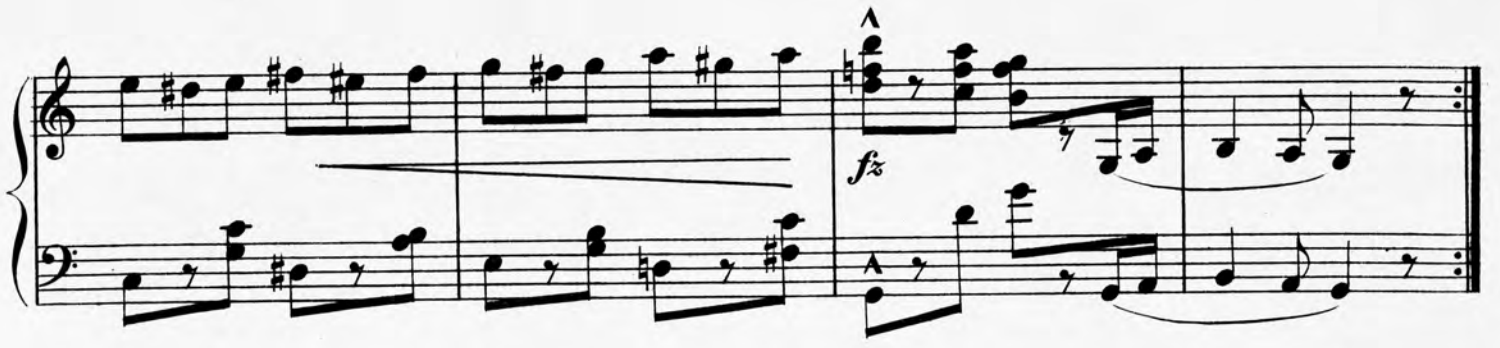


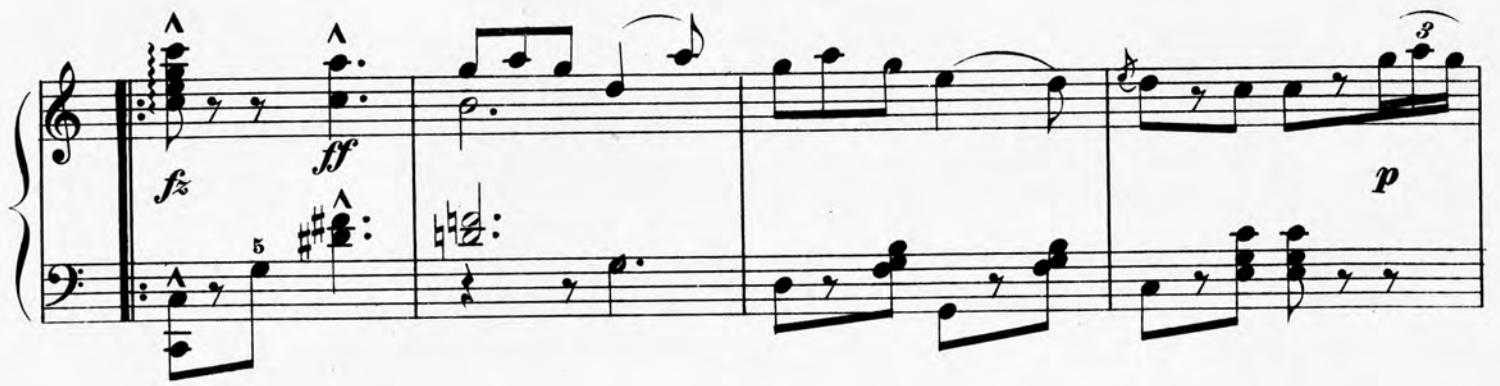


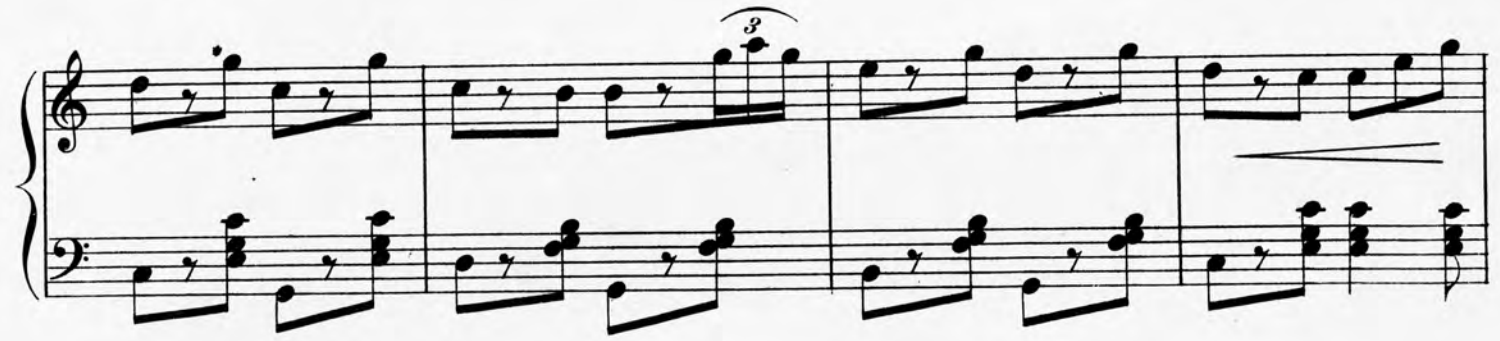

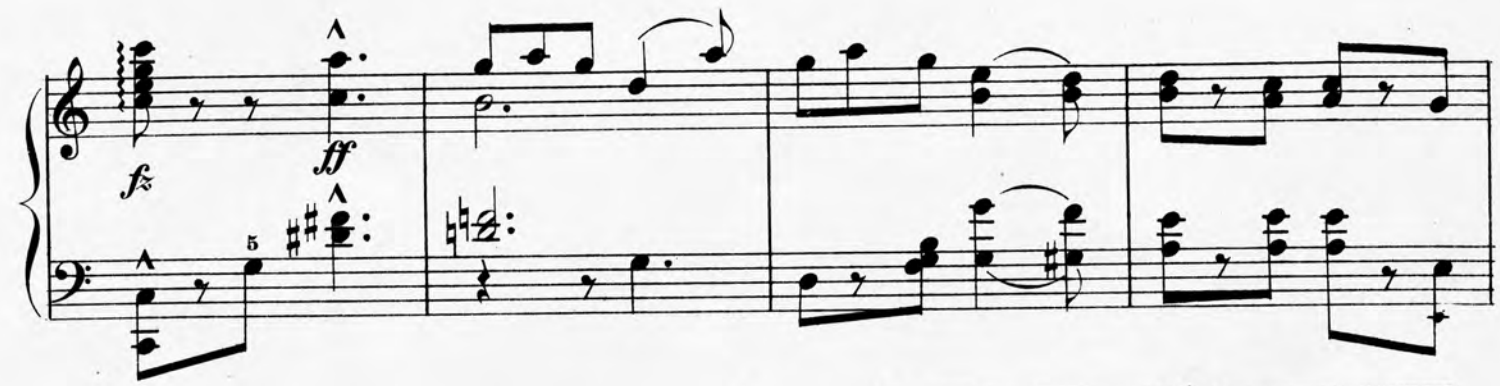


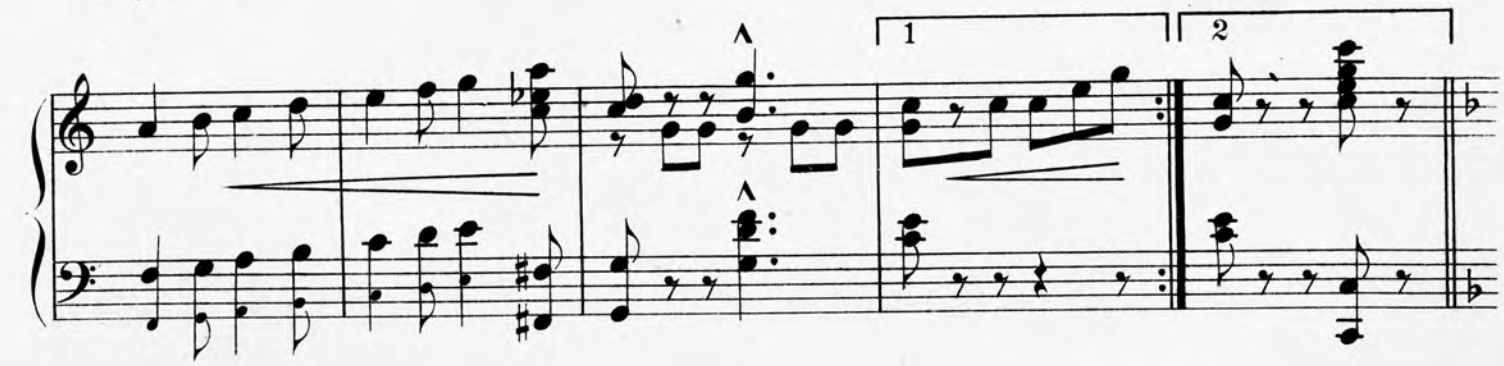


A Night Off-4

George Rosey's Waltz Success "LA SUSANA." A great favorite with everybody.

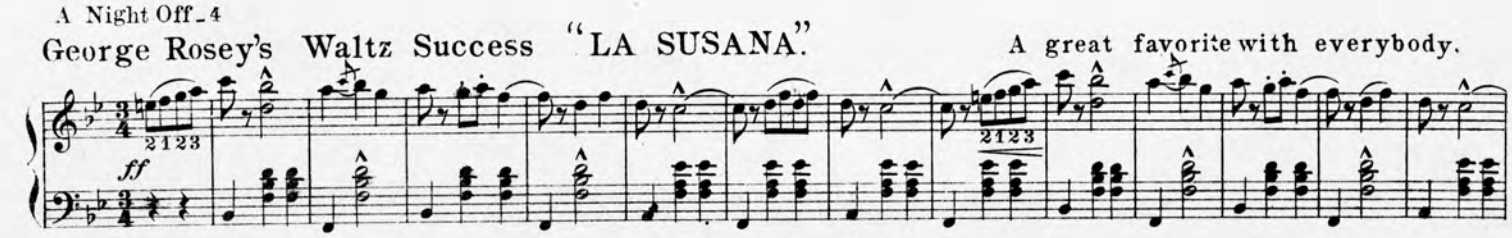

Trio.

*p*

*marcato*

*marcato*

*f*

*fz*

George Rosey's Latest Waltz "MY LADY LOVE."

Played at the Vanderbilt Reception and the great Charity Ball.

*amoroso.*

*p*

*accel.*

*rit.*

*mf*

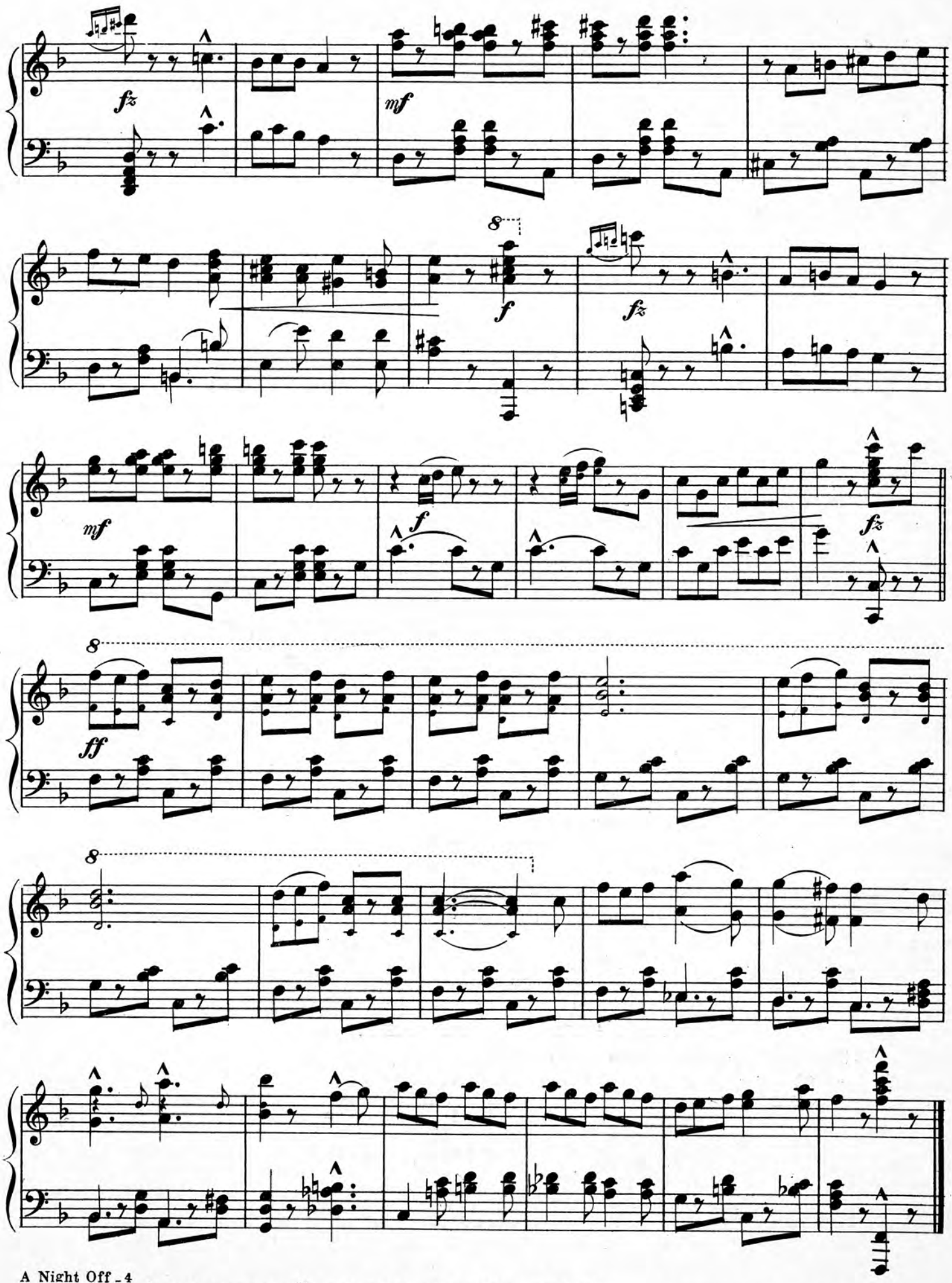




George Rosey's Masterpiece "A RAG-TIME SKEDADDLE." The greatest Cake-Walk Hit of All.

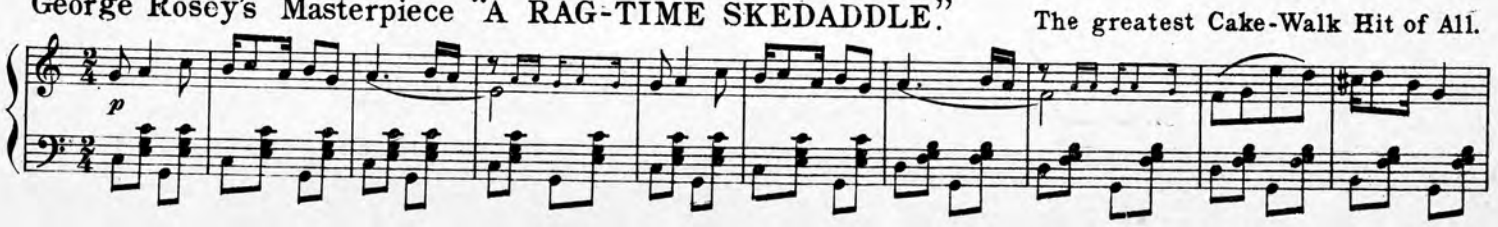

# George Rosey's Famous Compositions

The Handicap March. Also arr. for Mandolin, Guitar and Banjo.

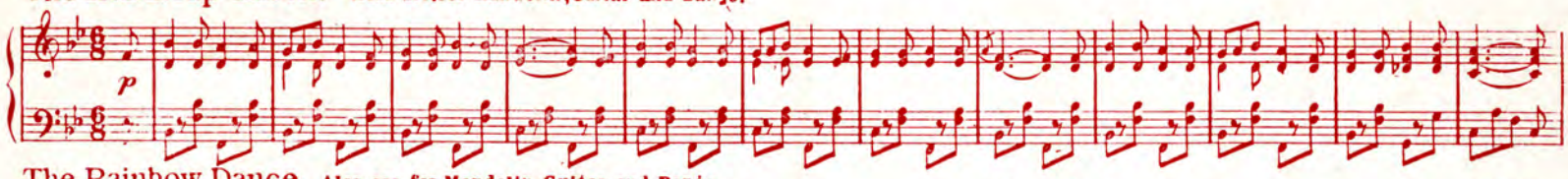


The Rainbow Dance. Also arr. for Mandolin, Guitar and Banjo.

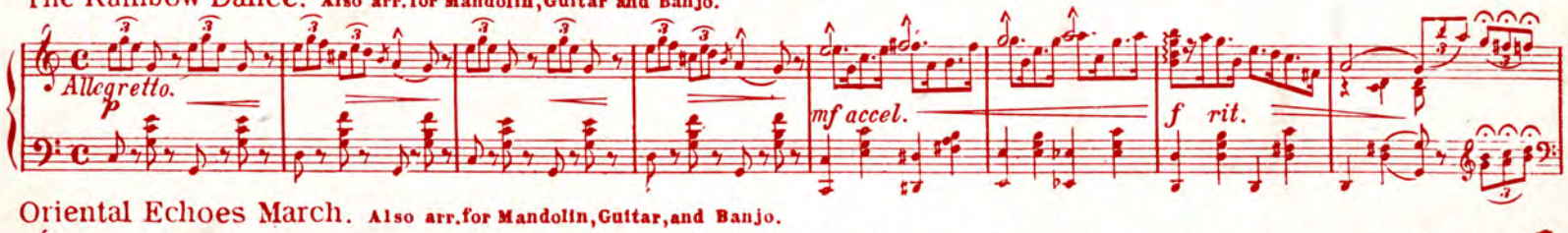


Oriental Echoes March. Also arr. for Mandolin, Guitar, and Banjo.

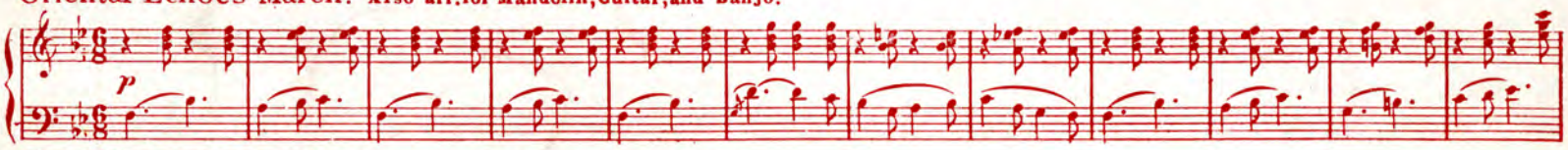


The Chinatown March. Also arr. for Mandolin, Guitar and Banjo.

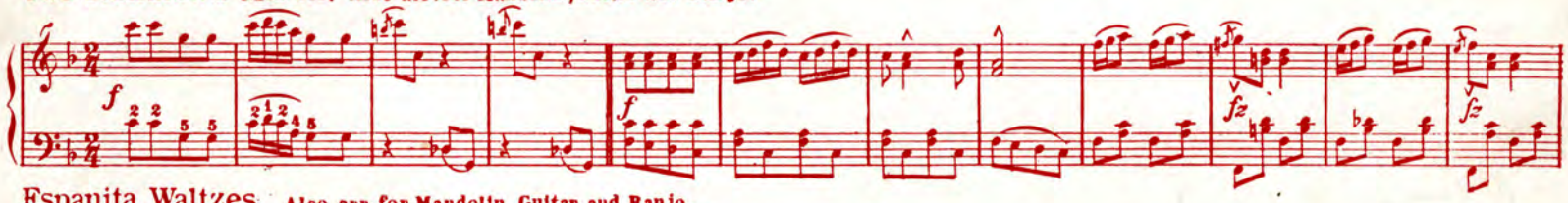


Espanita Waltzes. Also arr. for Mandolin, Guitar and Banjo.

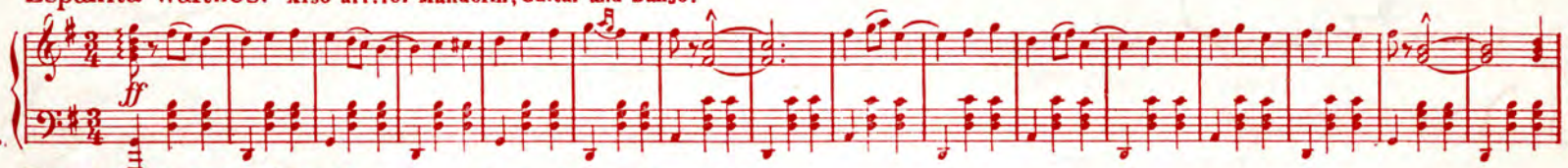


The Anniversary March. Also arr. for Mandolin, Guitar and Banjo.

King Carnival March. Also arr. for Mandolin, Guitar and Banjo.

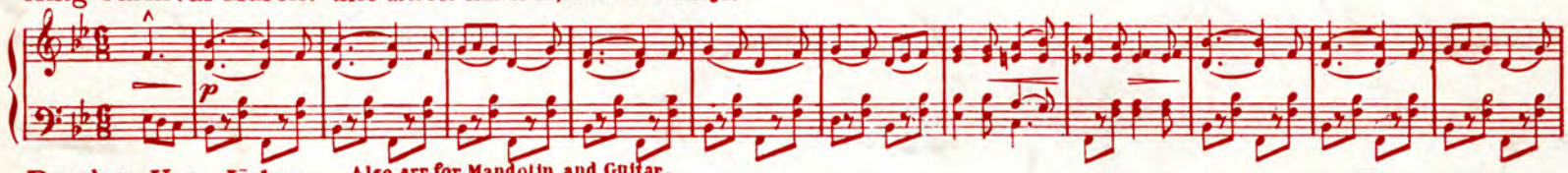


Rendez-Vous Valse. Also arr for Mandolin and Guitar.

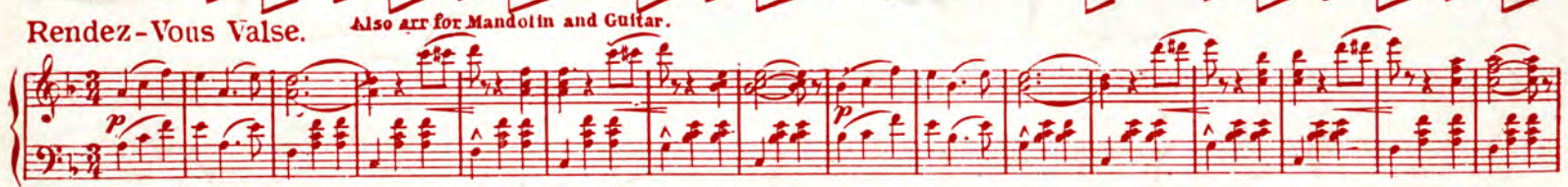


The Scorcher. (Two-Step.) Also arr. for Mandolin Guitar and Banjo.

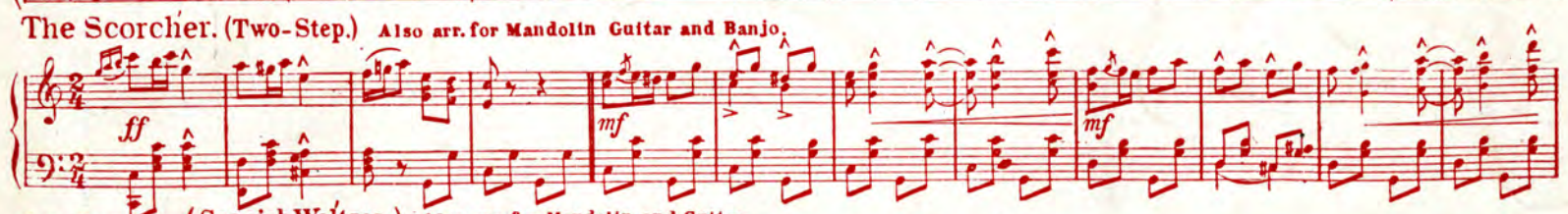


La Susana. (Spanish Waltzes.) Also arr. for Mandolin and Guitar.

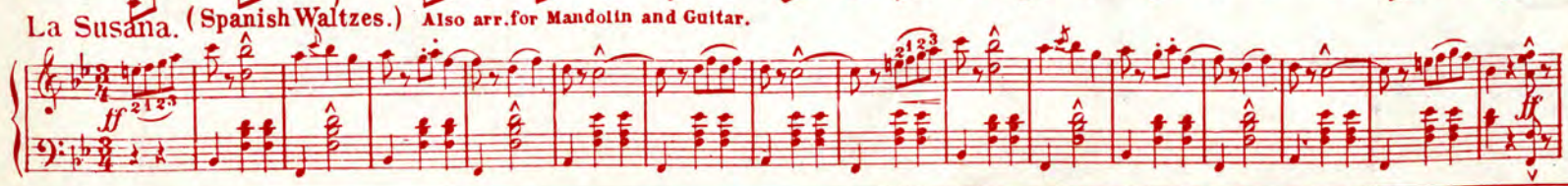


## BOUQUET OF ROSE(Y)S

MEDLEY LANCERS containing the Most Popular Strains from the above Compositions by George Rosey.

Copyright MDCCCXCVIII, by G. M. Rosenberg.