- Solo Piano Part -

Serban Nichifor

# I

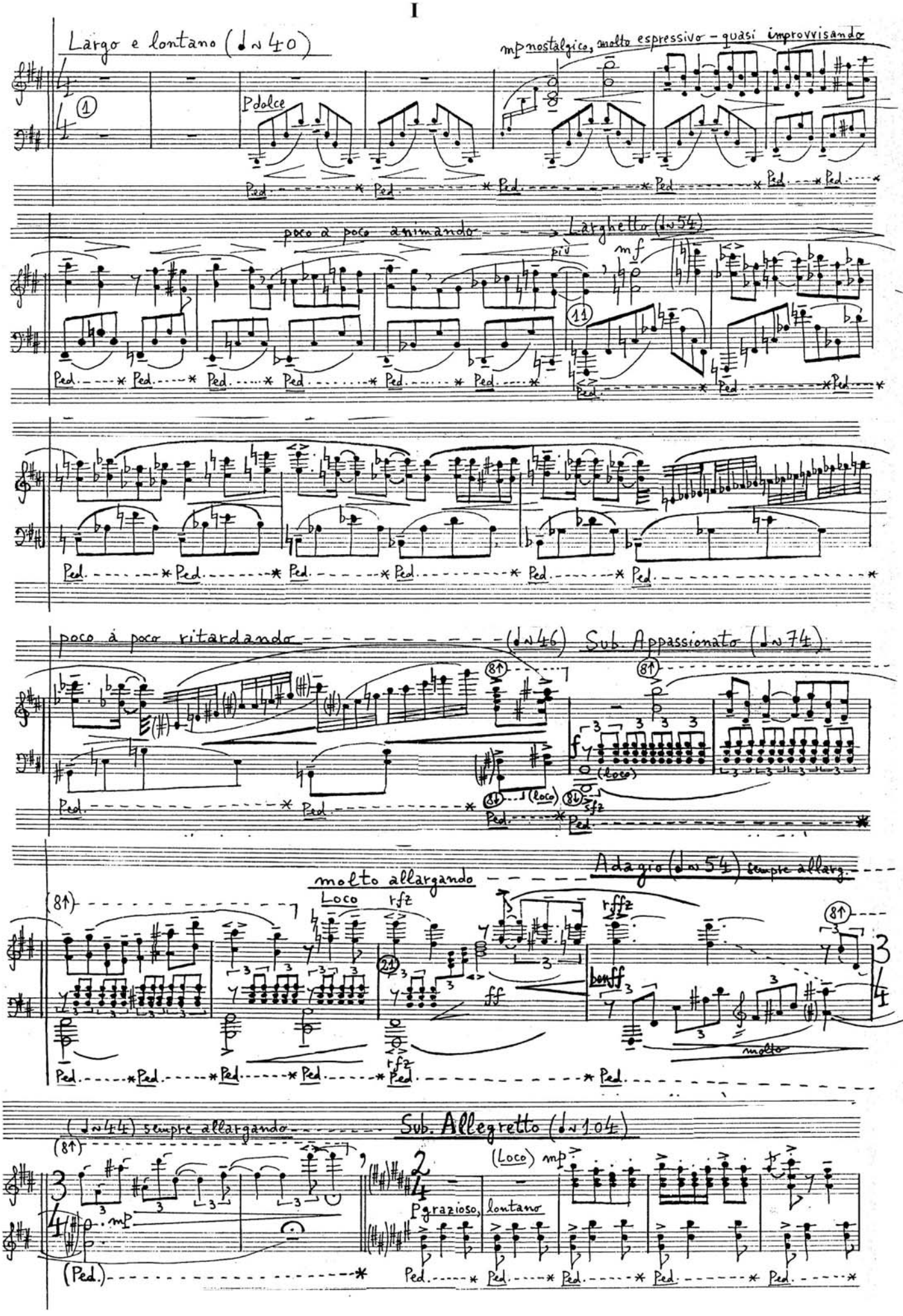

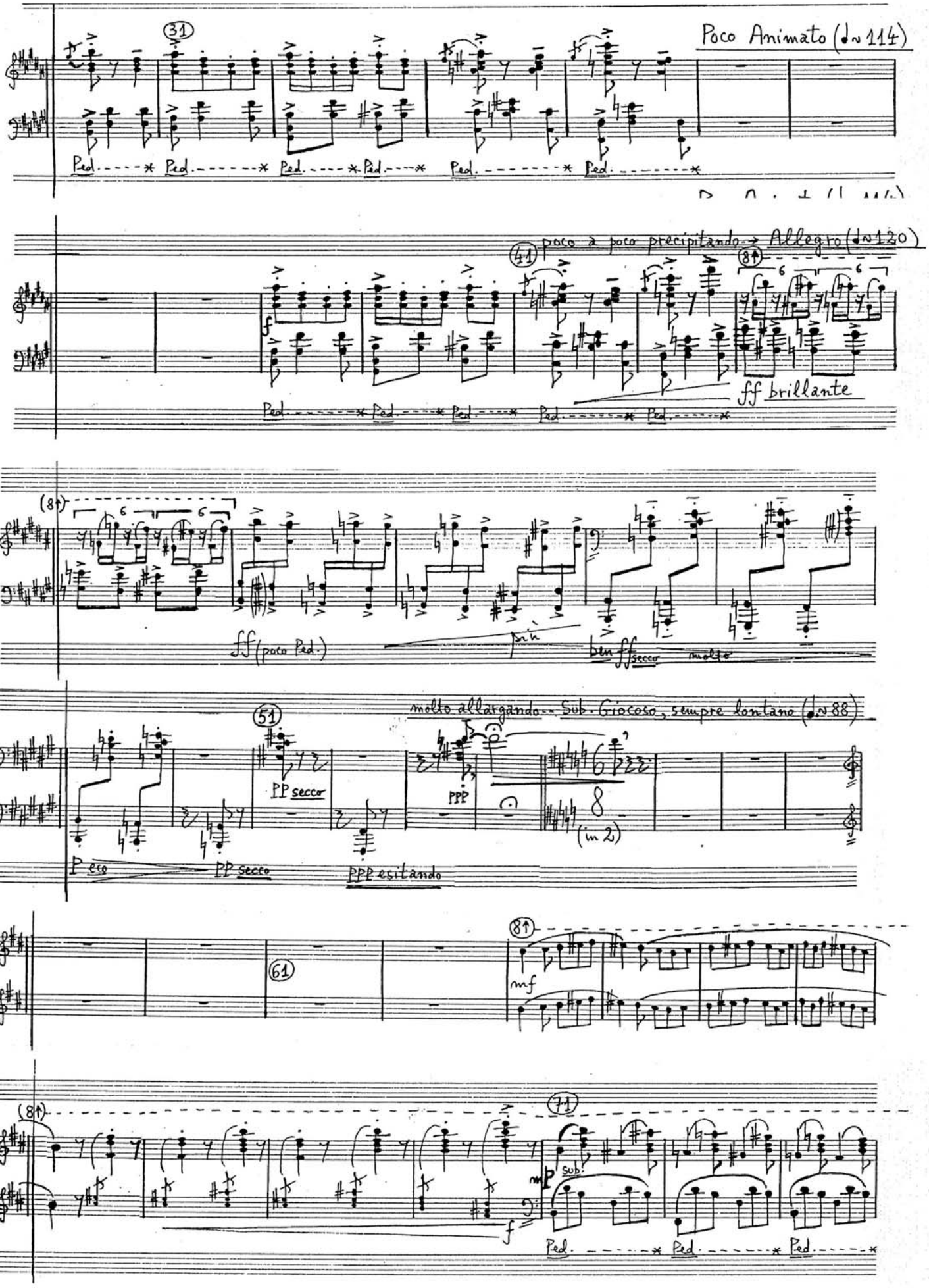
Poco Animato (♩= 114)
Ped. * Ped. * Ped. * Ped. * Ped. * Ped. *
poco a poco precipitando → Allegro (♩= 120)
ff brillante
Ped. * Ped. * Ped. * Ped. * Ped. *
ff (poco Ped.)
ben ff secco molto
molto allargando - Sub. Giocoso, sempre lontano (♩= 88)
PP secco
PPP
(in 2)
P eco
PP secco
PPP esitando
mf
mp sub.
f
Ped. * Ped. * Ped. *

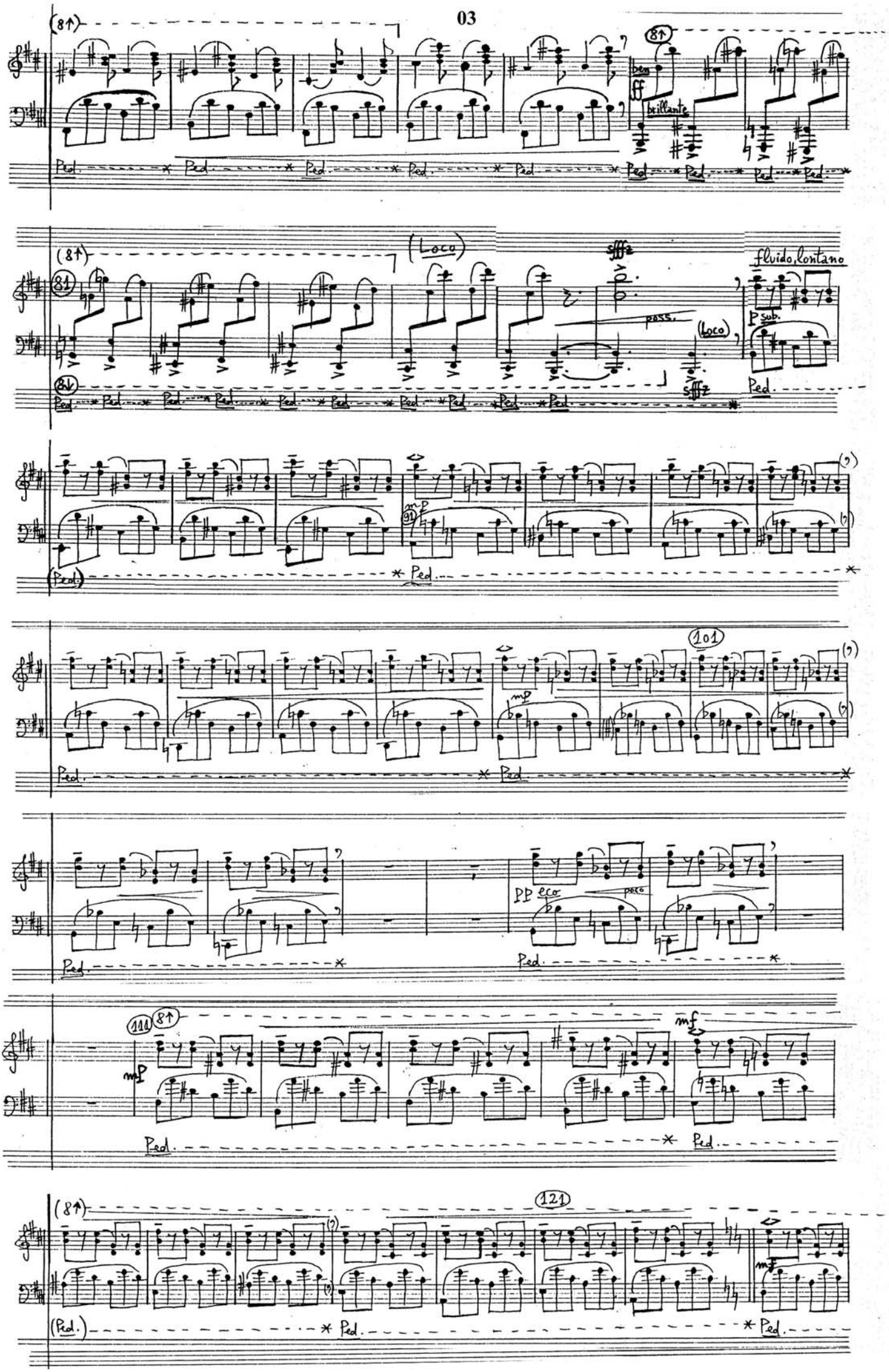
(8↑)
ben
ff
brillante
Ped.
(Loco)
sfffz
poss.
fluido, lontano
p sub.
mp
mf
pp eco
poco
(Ped.)
(8↓)

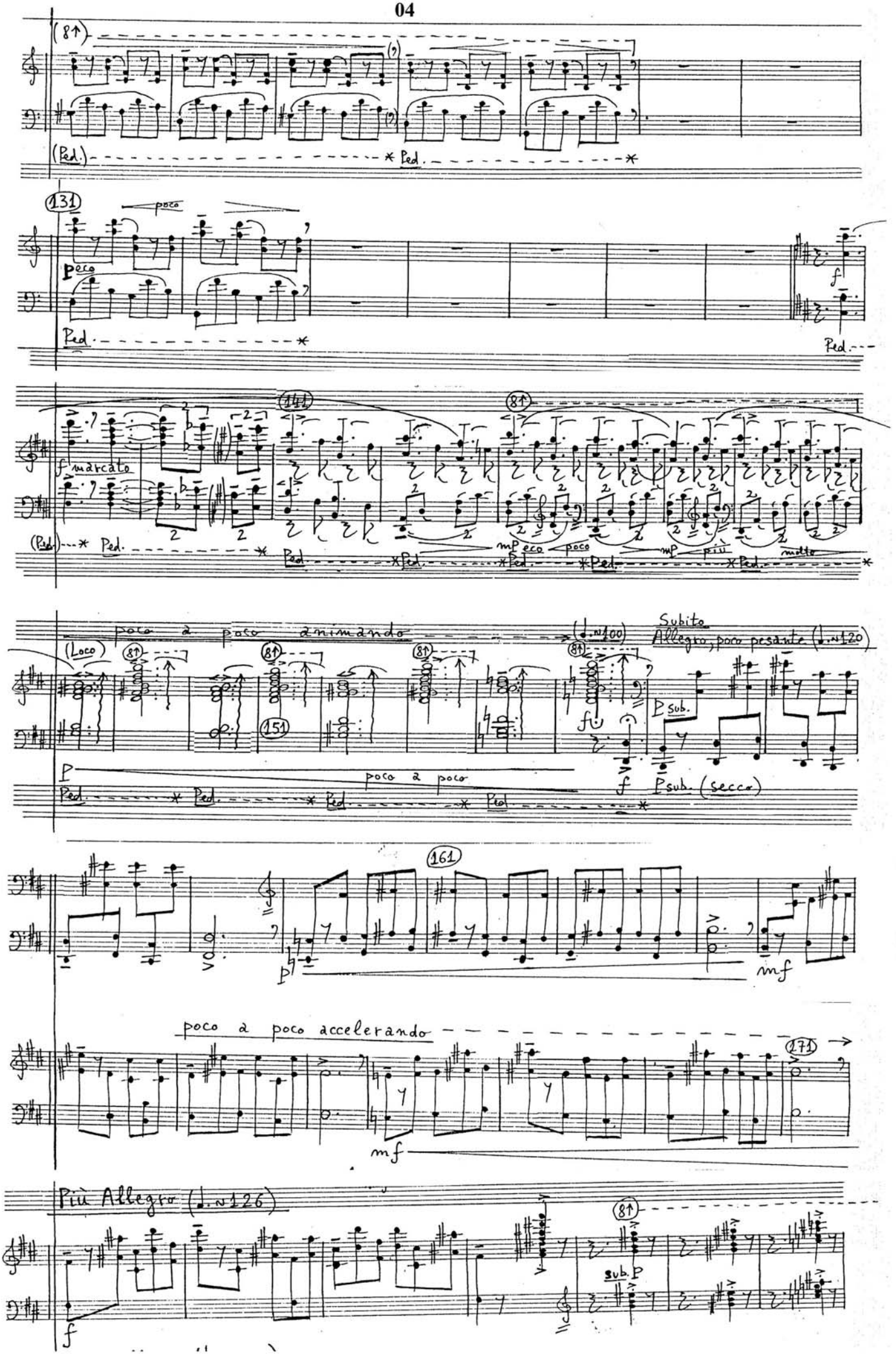
(8↑)
(Ped.)
Ped.
131
poco
p eco
Ped.
f
Ped.
141
8↑
f marcato
(Ped.)
Ped.
mp eco
poco
mp
più
molto
poco a poco animando
(♩.≈100)
Subito
Allegro, poco pesante (♩.≈120)
(Loco)
8↑
151
f
p sub.
p
poco a poco
f
p sub. (secco)
Ped.
161
p
mf
poco a poco accelerando
171
mf
Più Allegro (♩.≈126)
8↑
sub. p
f

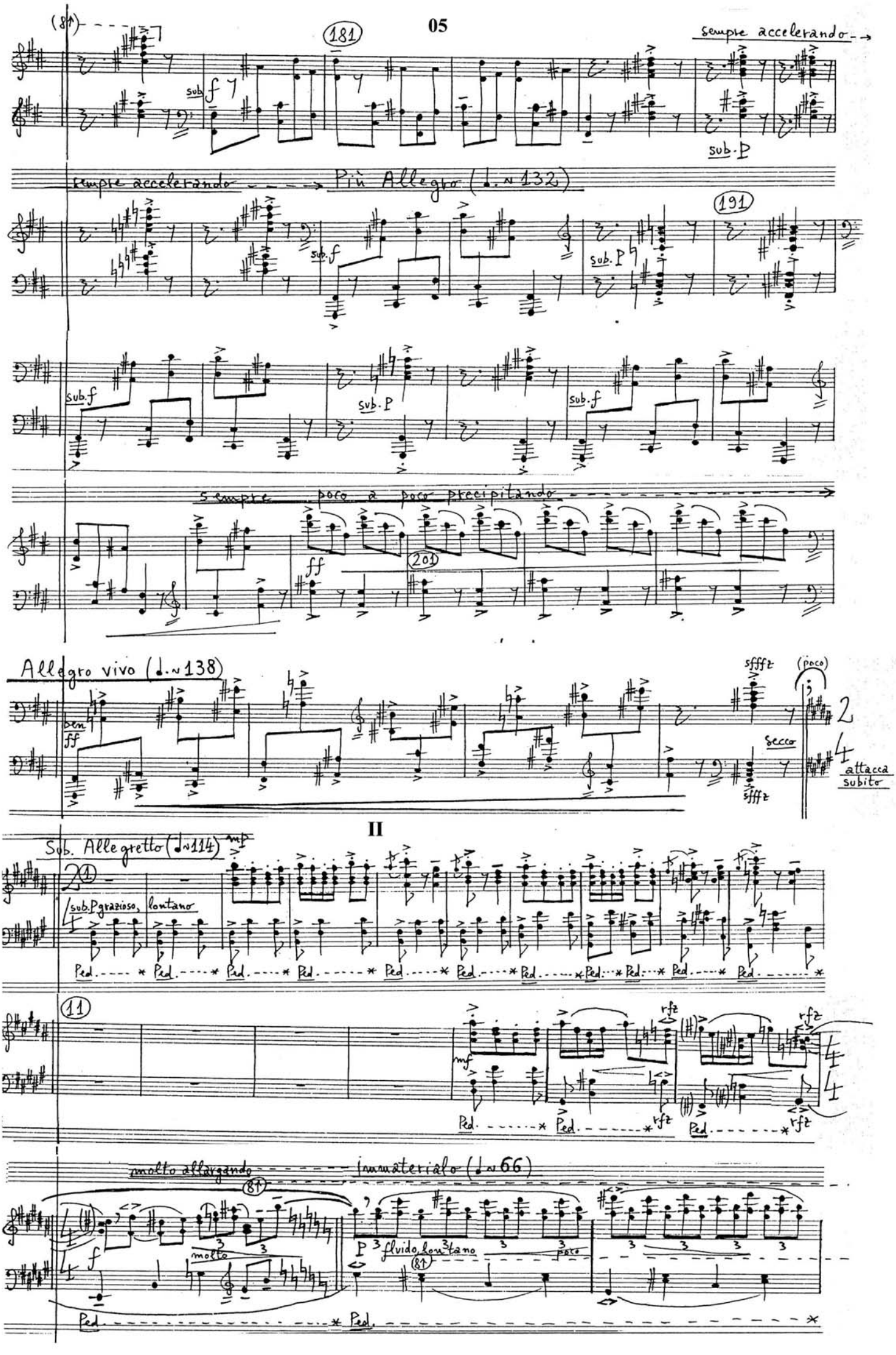
(8va)
181
sempre accelerando
sub f
sub P
sempre accelerando
Più Allegro (♩.= 132)
191
sub f
sub P
sub f
sub P
sub f
5 sempre poco a poco precipitando
201
ff
Allegro vivo (♩.= 138)
ben ff
sffffz
(poco)
secco
sffffz
2/4
attacca subito
II
Sub. Allegretto (♩= 114)
mp
21
sub P grazioso, lontano
Ped.
11
mf
rfz
molto allargando
immaterialo (♩= 66)
81
molto
f
P
fluido, lontano
poco
81
Ped.

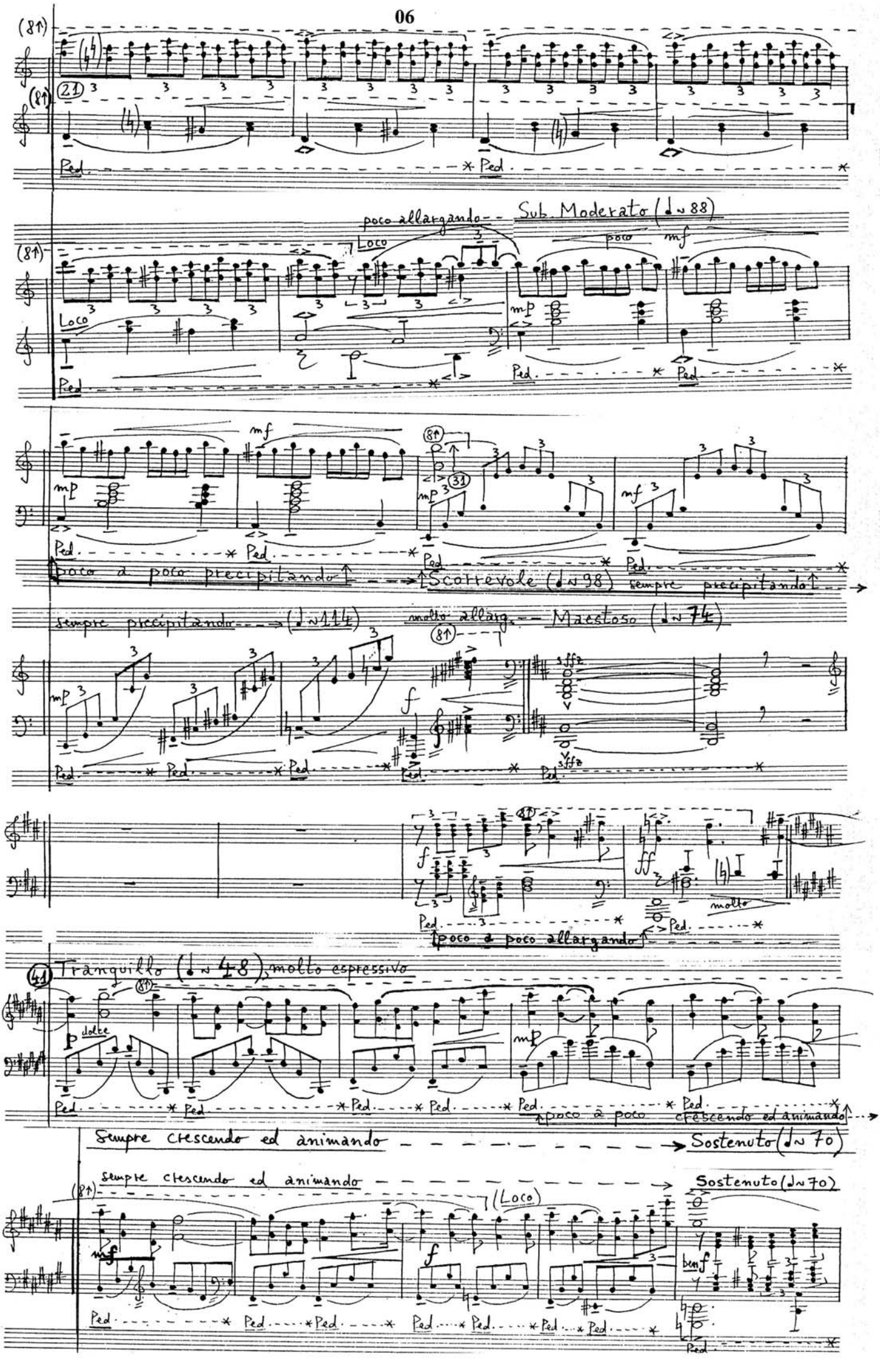
poco allargando
Sub. Moderato (♩~88)
Loco
poco
mf
mp
poco a poco precipitando
Scorrevole (♩~98)
sempre precipitando
sempre precipitando (♩~114)
molto allarg.
Maestoso (♩~74)
sffz
f
ff
molto
poco a poco allargando
Tranquillo (♩~48), molto espressivo
dolce
poco a poco crescendo ed animando
Sempre crescendo ed animando
Sostenuto (♩~70)
sempre crescendo ed animando
Sostenuto (♩~70)
(Loco)
ben f
Ped.

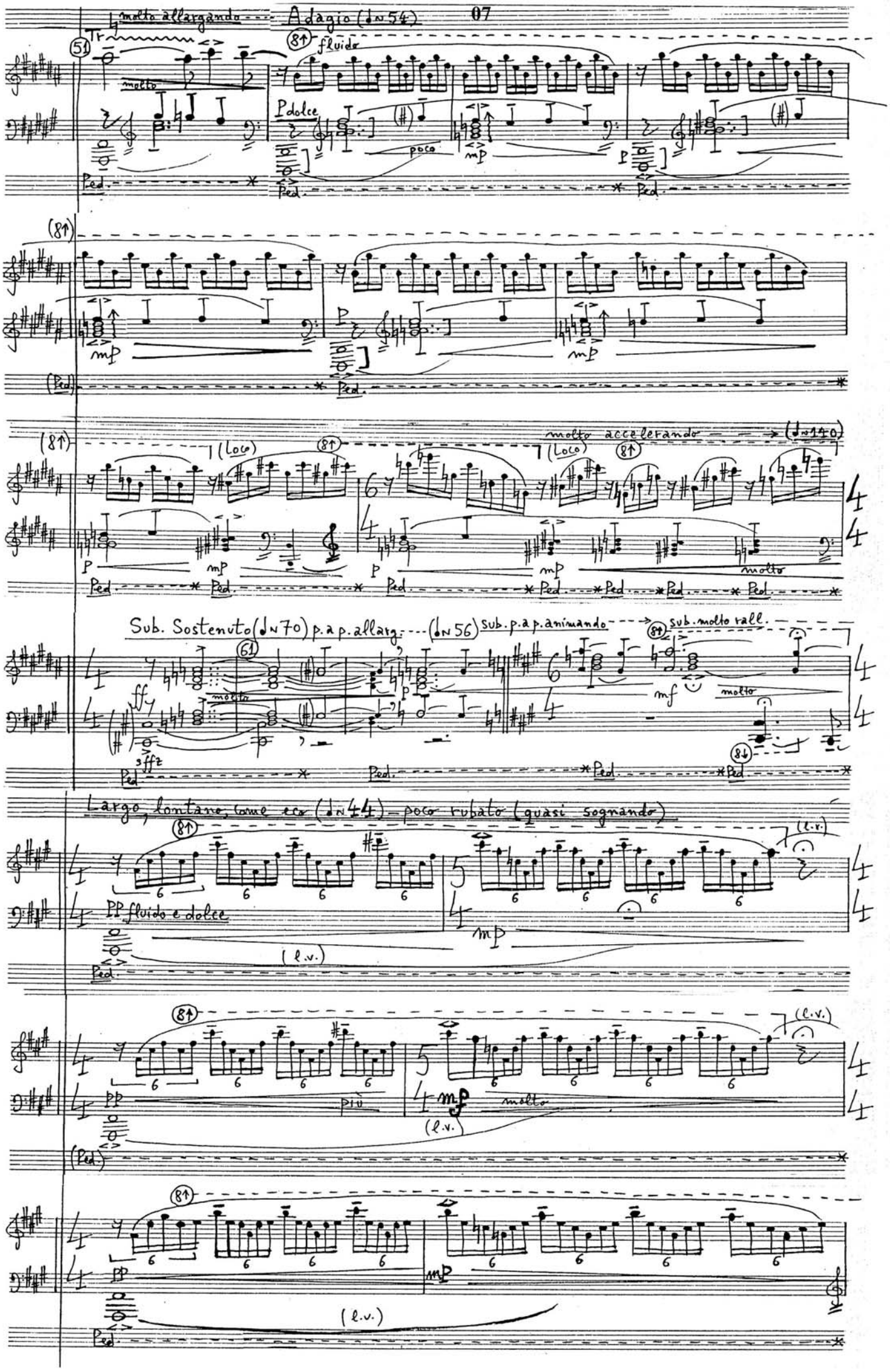
molto allargando
Adagio (♩N 54)
Tr
molto
fluido
P dolce
poco
mp
p
Ped.
(Loco)
molto accelerando
(♩N 140)
molto
Sub. Sostenuto (♩N 70) p. a p. allarg.
(♩N 56)
sub. p. a p. animando
sub. molto rall.
ff
sffz
mf
Largo, lontano, come eco (♩N 44) poco rubato (quasi sognando)
PP fluido e dolce
(l.v.)
più
mf

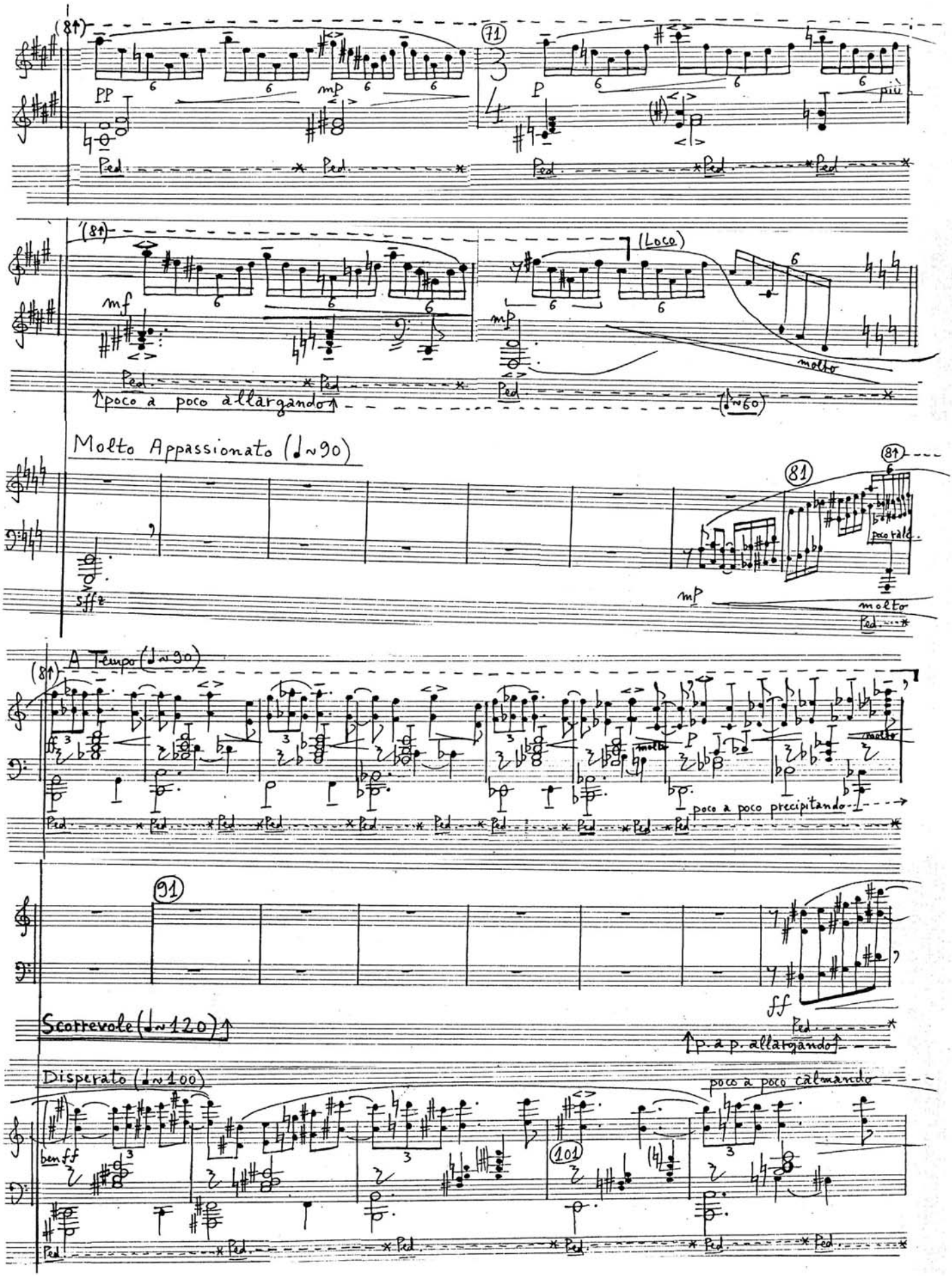
(8↑)
71
PP
mp
P
più
Ped.
mf
(Loco)
molto
poco a poco allargando
(♩~60)
Molto Appassionato (♩~90)
81
sffz
poco rall.
A Tempo (♩~90)
ff
poco a poco precipitando
91
Scorrevole (♩~120)
p. a p. allargando
Disperato (♩~100)
poco a poco calmando
ben ff
101

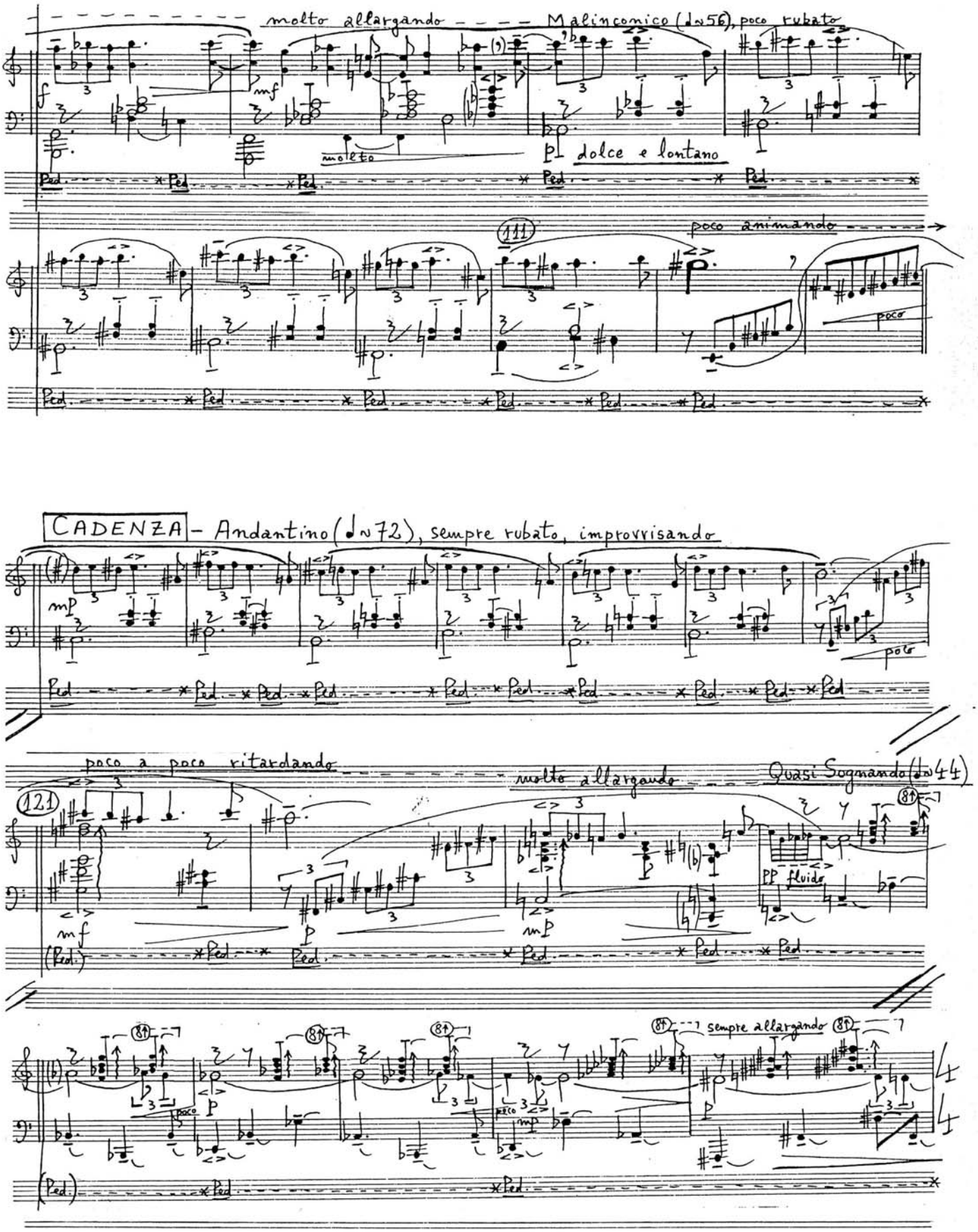
molto allargando
Malinconico (♩=56), poco rubato
dolce e lontano
poco animando
CADENZA - Andantino (♩=72), sempre rubato, improvvisando
poco a poco ritardando
molto allargando
Quasi Sognando (♩=44)
fluido
sempre allargando

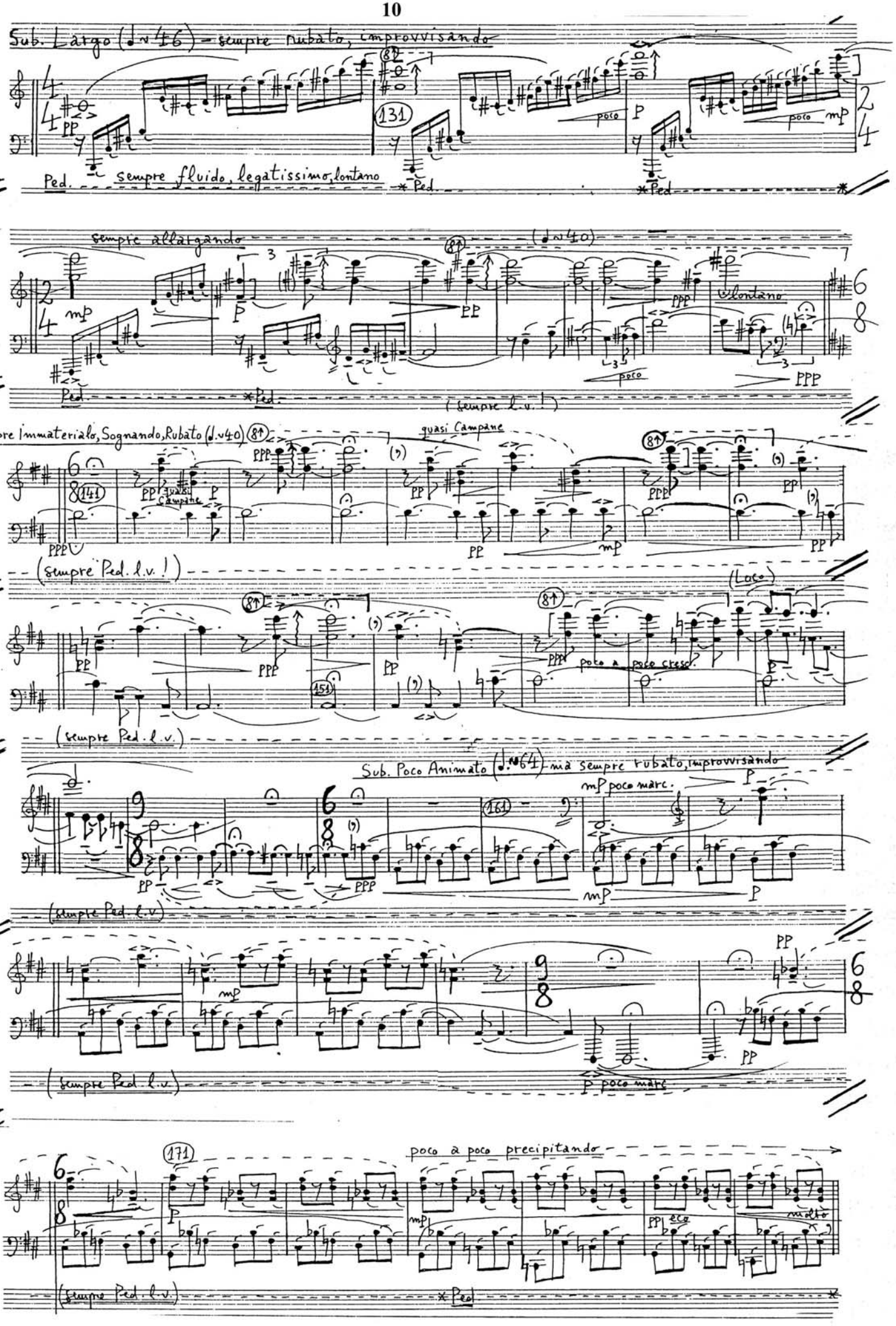
Sub. Largo (♩.v46) - sempre rubato, improvvisando
Ped. sempre fluido, legatissimo, lontano
sempre allargando
(♩.v40)
lontano
(sempre l.v.!)
Sempre immateriale, Sognando, Rubato (♩.v40)
quasi Campane
(sempre Ped. l.v.!)
(Loco)
poco a poco cresc.
(sempre Ped. l.v.)
Sub. Poco Animato (♩.v64) - ma sempre rubato, improvvisando
mp poco marc.
P poco marc.
poco a poco precipitando
molto
(sempre Ped. l.v.)

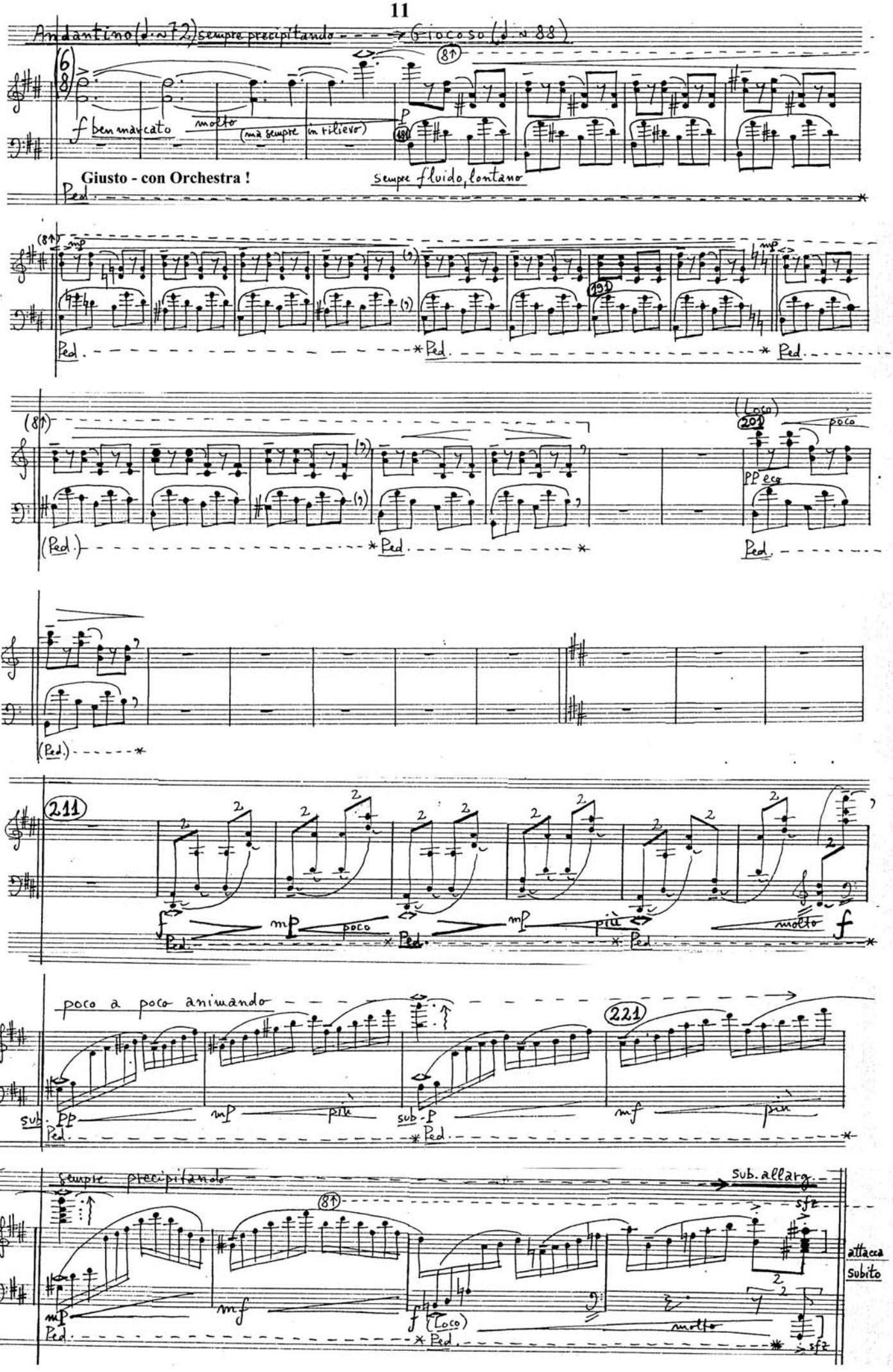
Andantino (♩.~72) sempre precipitando
Giocoso (♩.~88)
f ben marcato
molto
(ma sempre in rilievo)
Giusto - con Orchestra !
sempre fluido, lontano
Ped.
mp
(Loco)
poco
pp eco
211
f
mp
poco
più
molto
poco a poco animando
221
sub. pp
mf
sub. p
sempre precipitando
sub. allarg.
sfz
attacca subito

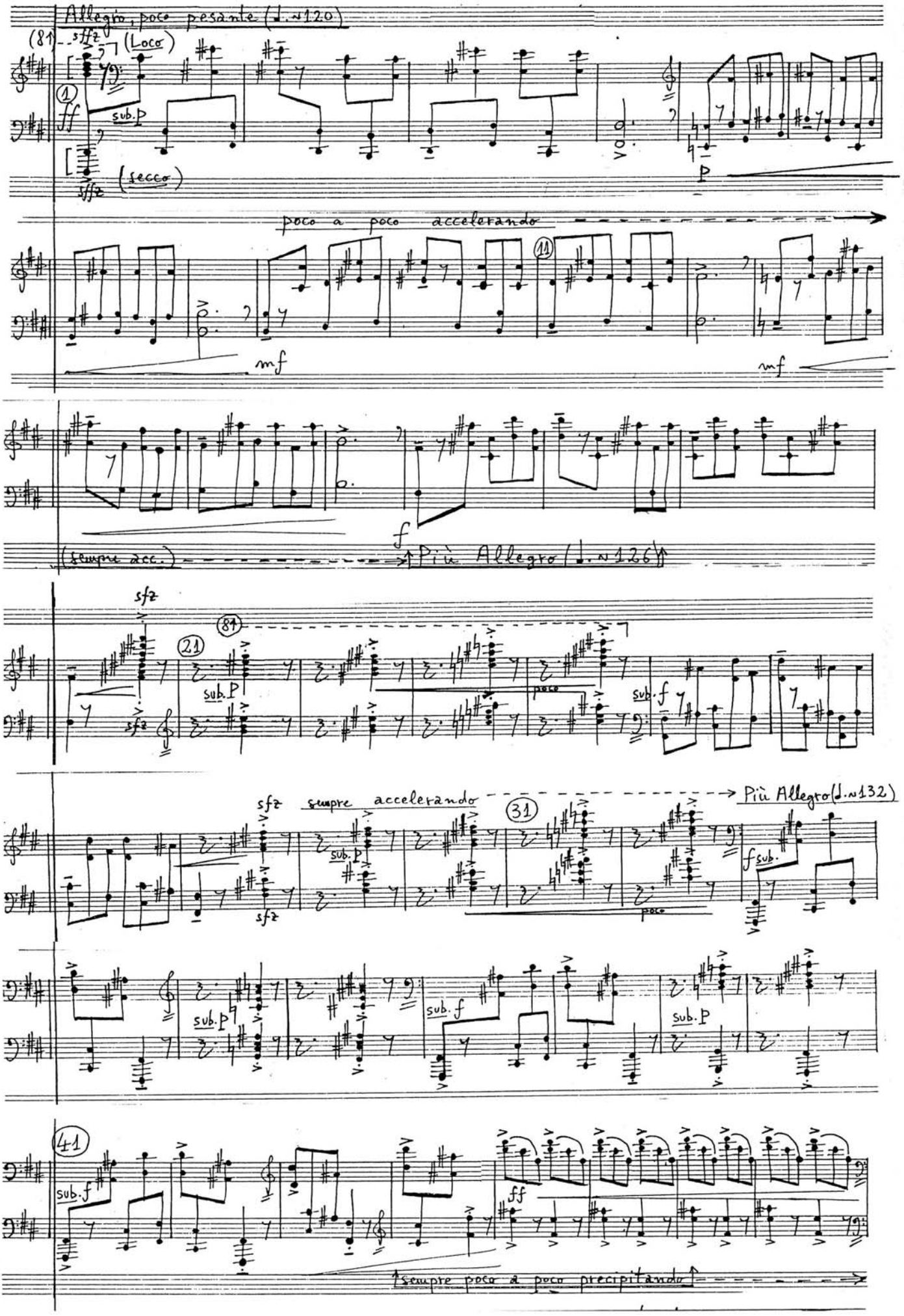
Allegro, poco pesante (♩.~120)
(81)
sffz
(Loco)
ff
sub. p
(secco)
sffz
p
poco a poco accelerando
mf
mf
f
(sempre acc.)
Più Allegro (♩.~126)
sfz
(81)
(21)
sub. p
poco
sub. f
sfz
sempre accelerando
Più Allegro (♩.~132)
(31)
sub. p
sfz
poco
f sub.
sub. p
sub. f
sub. p
(41)
sub. f
ff
sempre poco a poco precipitando

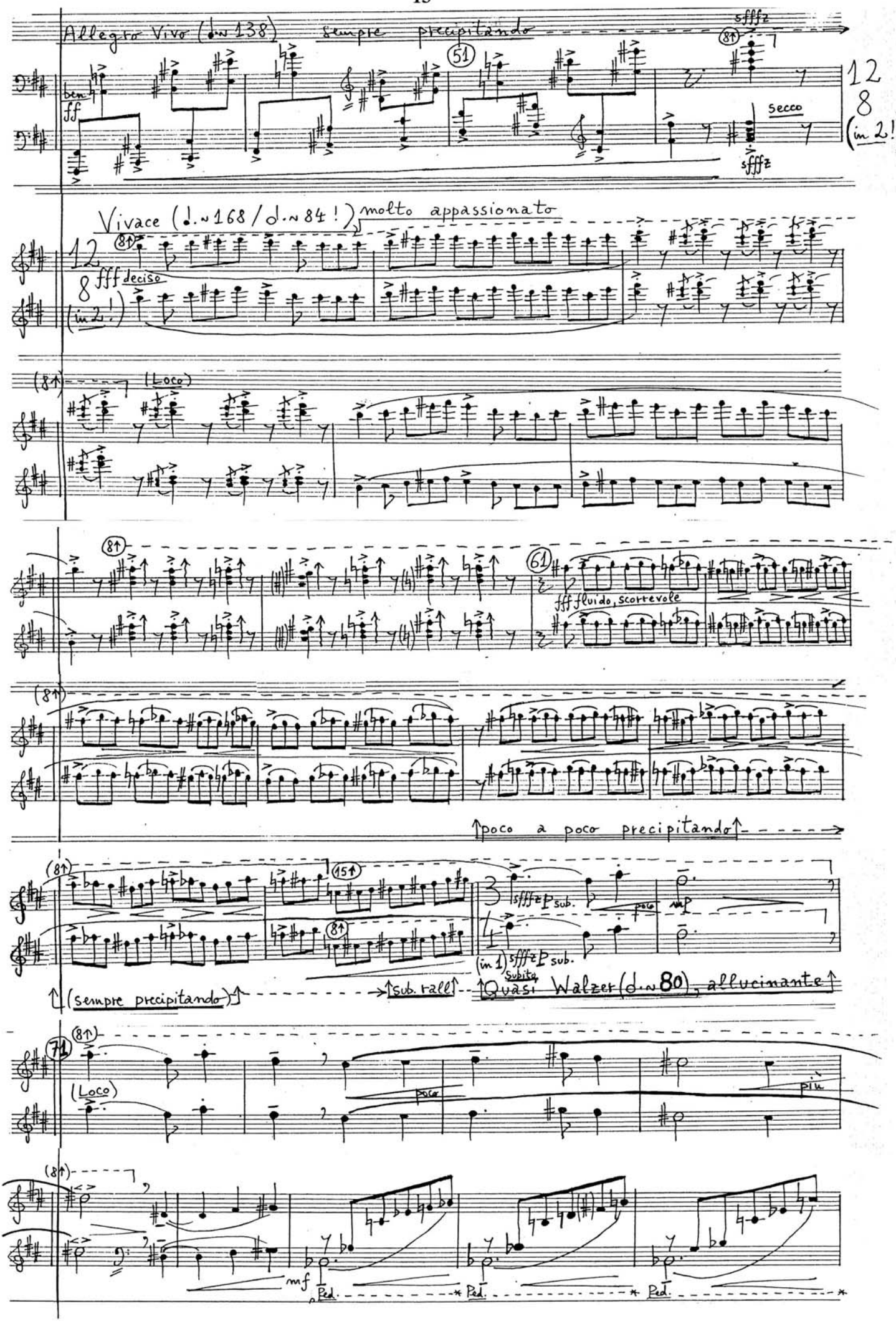
Allegro Vivo (♩.~138) sempre precipitando
ben ff
sfffz
secco
12
8
(in 2!)
Vivace (♩.~168 / 𝅗𝅥.~84!) molto appassionato
fff deciso
(in 2!)
(Loco)
fff fluido, scorrevole
poco a poco precipitando
sfffz p sub.
poco
mp
(in 1) sfffz p sub.
(sempre precipitando)
sub. rall
Subito Quasi Walzer (𝅗𝅥.~80), allucinante
(Loco)
poco
più
mf
Ped.

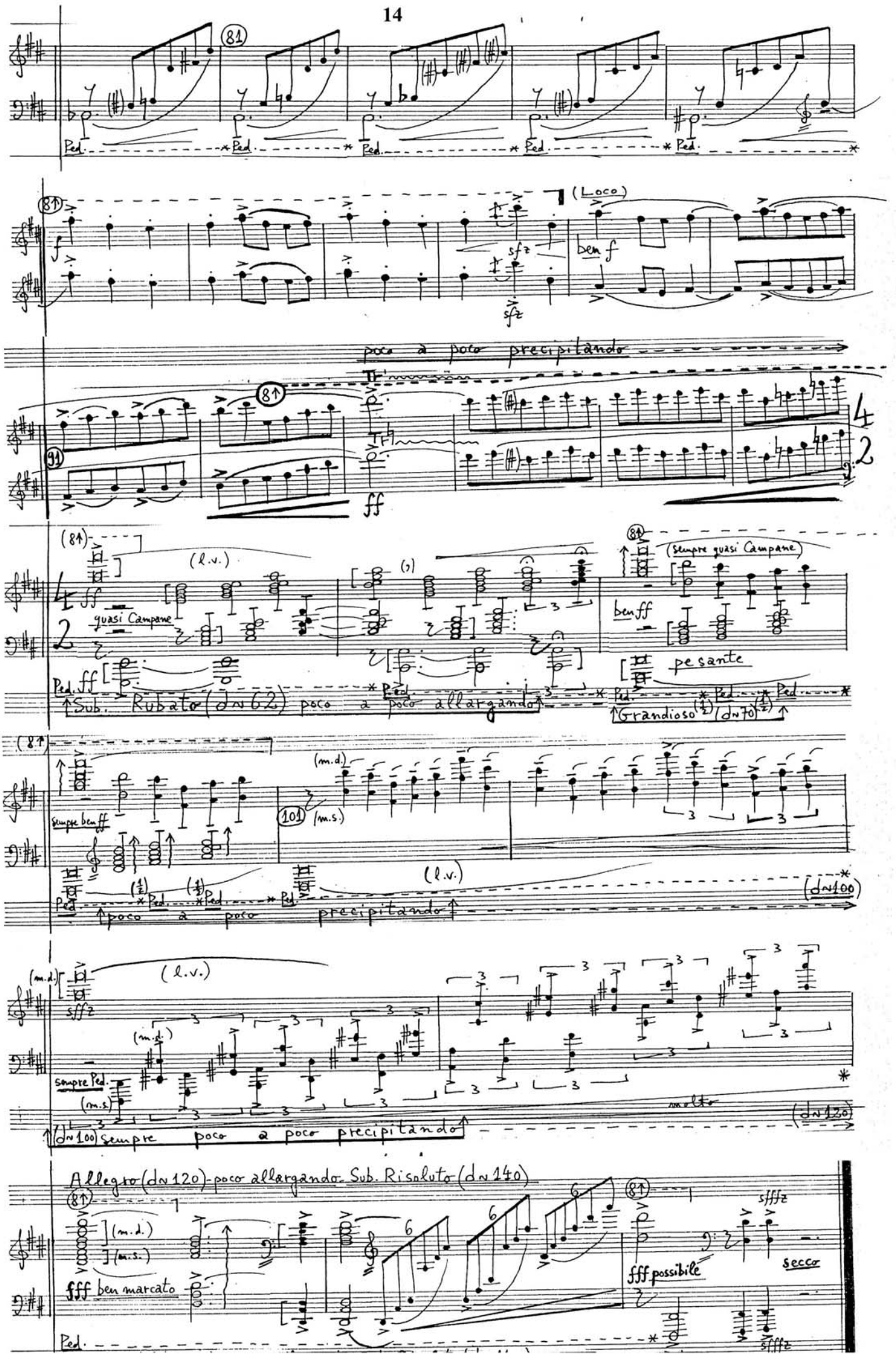
Ped.
(Loco)
f
sfz
ben f
poco a poco precipitando
ff
(l.v.)
quasi Campane
Sub. Rubato (d=62) poco a poco allargando
(sempre quasi Campane)
ben ff
pesante
Grandioso (d=70)
(m.d.)
(m.s.)
sempre ben ff
(d=100)
sempre Ped.
sempre poco a poco precipitando
(d=120)
Allegro (d=120) - poco allargando. Sub. Risoluto (d=140)
fff ben marcato
fff possibile
secco
sfffz