

BWV 247

Violino II

Vor der Predigt

Johann Sebastian Bach

1. Chorus

4

7

10

13

17

21

24

27

64

67

2a. Recitativo **6**      2b. Chorus **1**

1-6

11

15

2c. Recitativo **9**

18-26

2d. Chorus 5

27-31

34

37

42

47

50

54

57

61

3. Choral 1 (5)

10

10

4. Recitativo **TACET**

5. Choral **1-27**

6a. Recitativo **4**      6b. Chorus

10

6c. Recitativo **13**      **13**

42 6d. Chorus      6e. Recitativo **1**

7. Choral **1**

7

8. Recitativo **TACET**      9. Aria (Alto) **80**      10. Recitativo **TACET**

11. Choral  
1 (7)

6 (12)

14

12. Recitativo

TACET

13. Aria (Tenore)

1-13

3

57-59

14. Recitativo

TACET

1-18

15. Choral  
1

6

11

16. Recitativo TACET

17. Choral  
1 (5) 1-10

10

18. Recitativo TACET

1-25

1 19. Aria (Soprano)

5

8

10

14

17

21

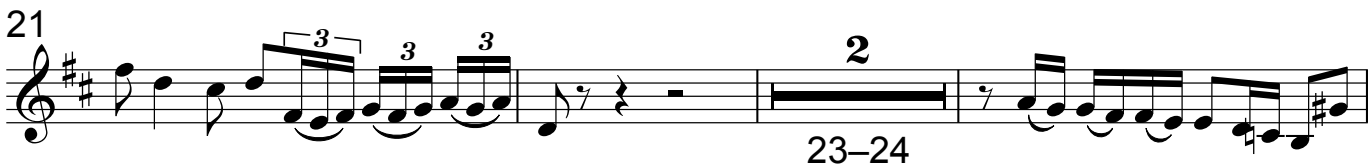

26

29

33

37

41

43

46

49

53

20. Recitativo TACET

1-17

1 21. Aria (Alto)

4

7

10 *tr*

*p*

14

16

19

22

25

28

32

35

38

41 **Fine**

43-44

47

49-50

52

54 **Da Capo al Fine**

22. Recitativo **TACET**

1-18

1 23. Choral

9

24. Recitativo

TACET

1-9

25. Choral1 (5)

10

Nach der Predigt

1 26. Aria (Tenore)

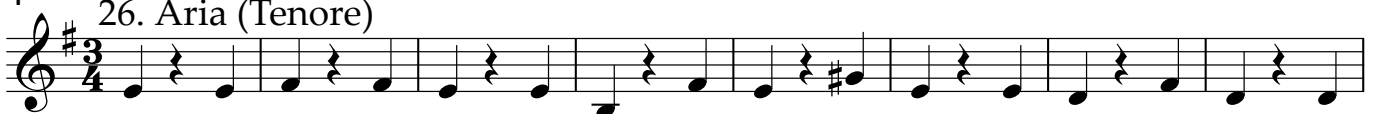

9

17

25

33

41

49

56

63

69

74

82

88

27. Recitativo TACET

28. Choral  
1 (5)

1-32

10

29. Recitativo TACET

30. Choral  
1 (5) 1-7

10

31a. Recitativo 18 4

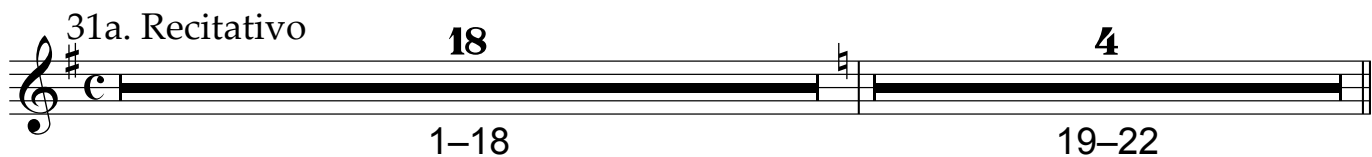

23 31b. Chorus

26 31c. Recitativo  
3

32. Choral  
1 (5) 28-30  
9

10

37a. Recitativo 26

1-26

27 37b. Chorus

30

33

36

39

42

45

48 37c. Recitativo **3**

51-53

54 37d. Chorus

57

60

63

66

69

72

75

38. Duetto (Soprano e Basso) TACET

1-42

39a. Recitativo 15

1-15

16 39b. Chorus

19 39c. Recitativo 5

21-25

1 (5) 40. Choral

9

13

41. Recitativo TACET

1-22

42. Choral  
1 (5)

9

12

43a. Recitativo **14** 43b. Chorus

1-14

18 43c. Recitativo **3**

21-23

24 43d. Chorus **2**

25-26

30

34

38

41

44

48

43e. Recitativo **14**

53-66

1 44. Chorus

6

11

18

24

30

37

42

48

54

60

65

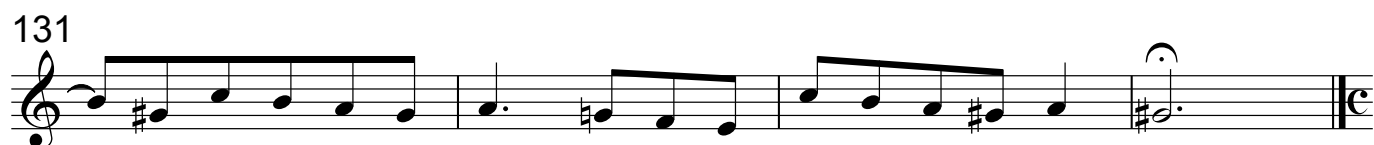
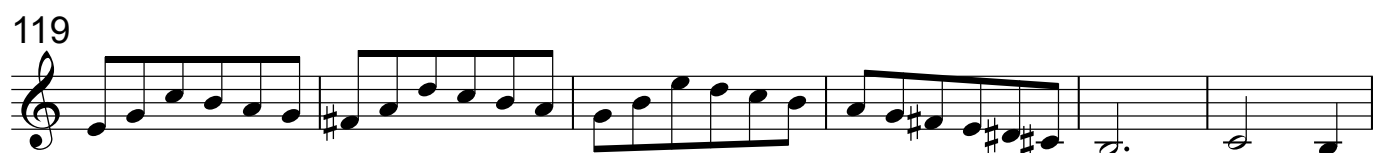
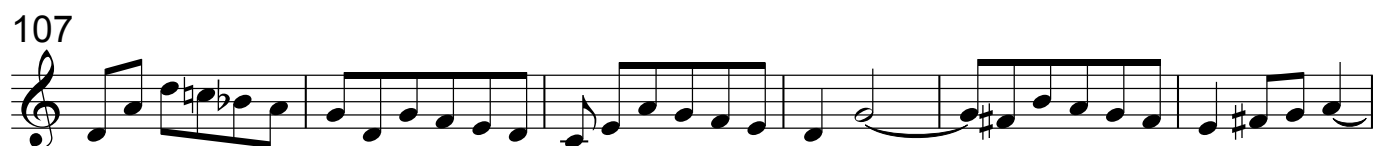
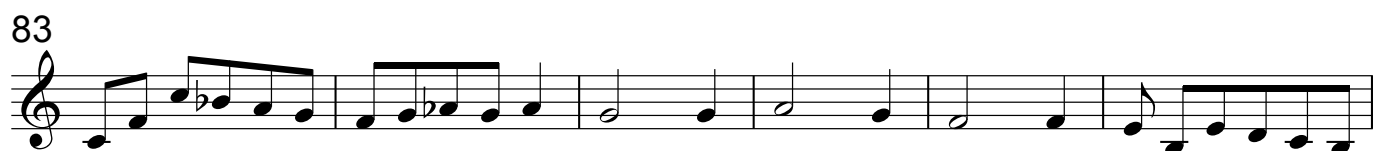
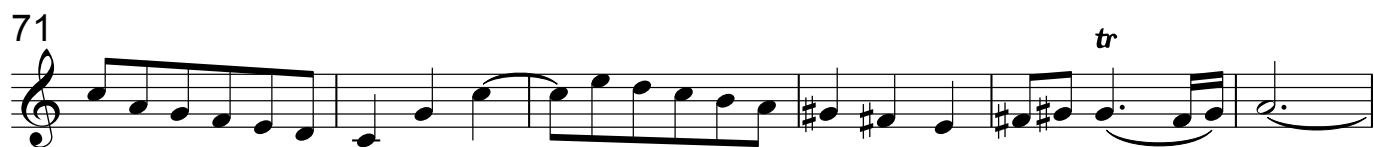

45a. Recitativo 45b. Chorus 45c. Recitativo

2 9

1-2 5-13

46. Aria (Basso) con Choral 47. Recitativo

TACET TACET

1-59 1-38

48. Choral

1

5

49. Recitativo TACET

1-10

50. Chorus

1

4

7

10 Fine

