

Quintet form Mass in B Minor BWV 232.13

"Patrem Omipotentem"

J. S. BACH [arr. R. Bartoli] bWV 232.13

Chorus for 3 Tromba, 2 Oboes, Strings, 5 part choir, and Bc

arr. for 2 Violins, Viola, and 2 Celli

♩ = 80

1 Violin  
bWV 232.13 s5

2 Violin  
bWV 232.13 s5

3 Viola  
bWV 232.13 s5

4 Violoncello  
bWV 232.13 s5

5 Violoncello  
bWV 232.13 s5

6  
Vln.

Vln.

Vla.

Vc.

Vc.

11

Vln.  
Vln.  
Vla.  
Vc.  
Vc.

16

Vln.  
Vln.  
Vla.  
Vc.  
Vc.

21

26

31

Vln.

Vln.

Vla.

Vc.

Vc.

36

Vln.

Vln.

Vla.

Vc.

Vc.

41

Vln.  
Vln.  
Vla.  
Vc.  
Vc.

46

Vln.  
Vln.  
Vla.  
Vc.  
Vc.

51

Vln.

Vln.

Vla.

Vc.

Vc.

56

Vln.

Vln.

Vla.

Vc.

Vc.

61

Vln.

Vln.

Vla.

Vc.

Vc.

66

Vln.

Vln.

Vla.

Vc.

Vc.

71

Vln.

Vln.

Vla.

Vc.

Vc.

76

Vln.

Vln.

Vla.

Vc.

Vc.

81

Vln.

Vln.

Vla.

Vc.

Vc.

*rit.*

*rit.*

*rit.*

*rit.*

*rit.*

*rit.*

1 Violin bwv 232.13 s5

Quintet form Mass in B Minor BWV 232.13  
"Patrem Omipotentem"

J. S. BACH [arr. R. Bartoli] bwv 232.13  
Chorus for 3 Tromba, 2 Oboes, Strings, 5 part choir, and Bc  
arr. for 2 Violins, Viola, and 2 Celli

$\text{♩} = 80$

*f*

6

11

16

21

27

31

36

41

45

50

58

63

67

71

76

80

*rit.*

Quintet form Mass in B Minor BWV 232.13  
"Patrem Omipotentem"

J. S. BACH [arr. R. Bartoli] bWV 232.13  
Chorus for 3 Tromba, 2 Oboes, Strings, 5 part choir, and Bc  
arr. for 2 Violins, Viola, and 2 Celli

$\text{♩} = 80$

*f*

6

11

16

21

26

31

36

41

47

53

57

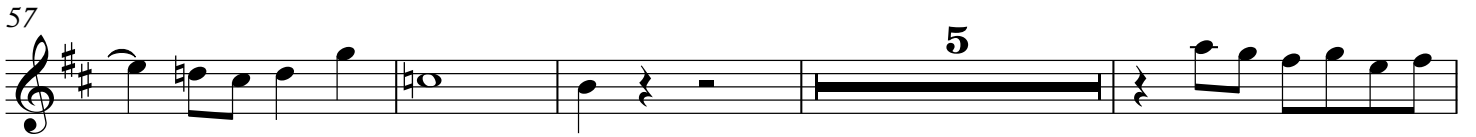

66

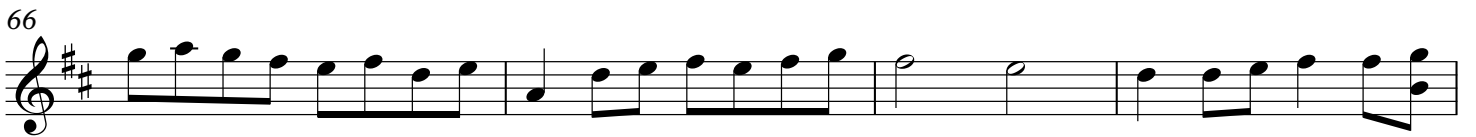

70

75

80

*rit.*

Quintet form Mass in B Minor BWV 232.13

"Patrem Omipotentem"

J. S. BACH [arr. R. Bartoli] bWV 232.13

Chorus for 3 Tromba, 2 Oboes, Strings, 5 part choir, and Bc

arr. for 2 Violins, Viola, and 2 Celli

$\text{♩} = 80$

*f*

2

6

11

16

21

25

29

34

41

47

54

59

64

68

72

76

81

*rit.*

4 Violoncello bwv 232.13 s5

Quintet form Mass in B Minor BWV 232.13  
"Patrem Omipotentem"

J. S. BACH [arr. R. Bartoli] BWV 232.13  
Chorus for 3 Tromba, 2 Oboes, Strings, 5 part choir, and Bc  
arr. for 2 Violins, Viola, and 2 Celli

♩ = 80

*f*

48

51

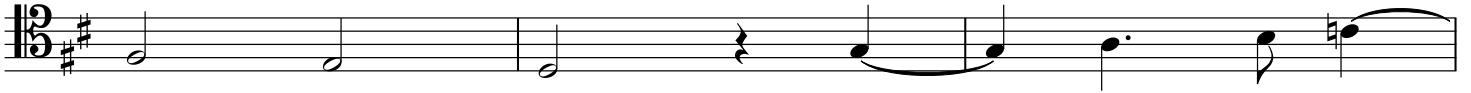

54

59

64

69

74

78

81

*rit.*

5 Violoncello bwv 232.13 s5

Quintet form Mass in B Minor BWV 232.13  
"Patrem Omipotentem"

J. S. BACH [arr. R. Bartoli] bWV 232.13  
Chorus for 3 Tromba, 2 Oboes, Strings, 5 part choir, and Bc  
arr. for 2 Violins, Viola, and 2 Celli

$\text{♩} = 80$

6

11

16

21

26

31

36

41

46

51

56

61

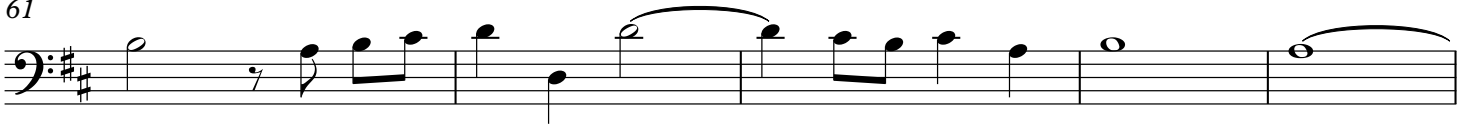

66

71

76

80

*rit.*