

Kyrie

Trombone 2

Antônio Carlos Gomes

Composta em 1859

Dedicada ao Dr. Mamede José Gomes da Silva

Andante

43

3

p *ff*

51

p

57

ff *p*

69

f *p* *f* *p* *dim.*

75

f *p* *f* *p* *dim.* *pp*

81

dim. *pp*

Gloria

Trombone 2

Antônio Carlos Gomes

Allegro vivace

52

52 53 54 55 56 57 58

f

59

59 60 61 62 63 64 65

p

65

65 66 67 68 69 70 71

f

71

71 72 73 74 75 76 77

mp

77

77 78 79 80 81 82 83

83

83 84 85 86 87 88 89

89

89 90 91 92 93 94 95

95

95 96 97 98 99 100 101

C

Sempre o mesmo movimento (♩ = 120)

99

14

7

f

125

Allegro vivace

130

mp

137

144

p

f

151

Più presto

157

f

164

p

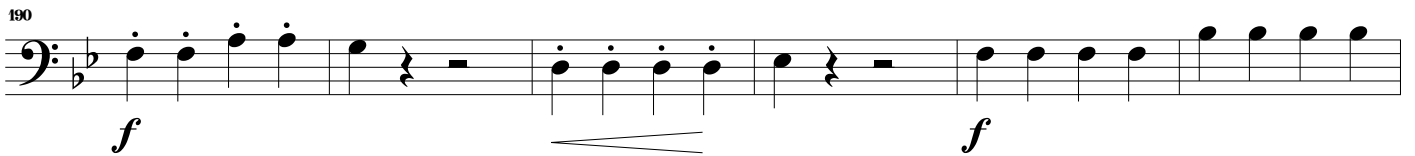
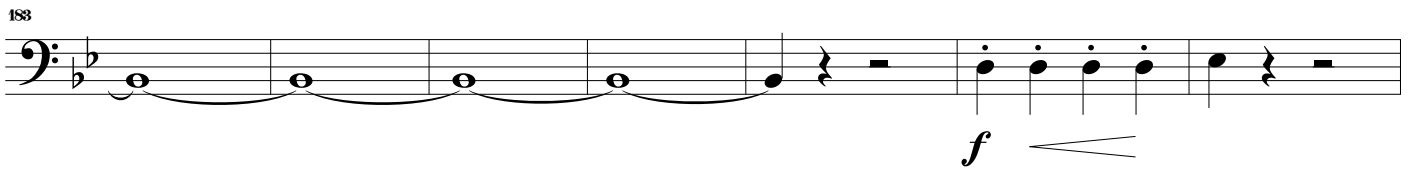
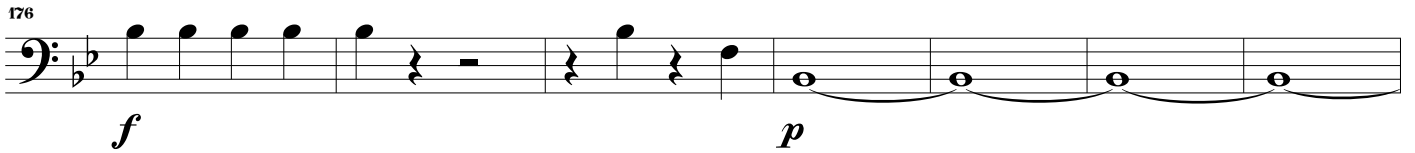

Laudamus

Trombone 2

Antônio Carlos Gomes

Andante

Allegro vivo

Recitativo ligeiro

Allegro con anima

67 *p*

71 *f*

77 *p* *f*

90 *p* *f*

Piu mosso

97 *f*

102 *f*

Recitativo ligeiro

Allegro con anima

107 *p*

120

126

132

138

Piu mosso

144

147

Qui Tollis, Suscipe

Trombone 2

Antônio Carlos Gomes

Andante

f *p* *f*

6 *f* *p* *dolce*

17 *f* *p*

25 *f*

animato

35 *p* *f*

Andante

38 *f* *p* *dim.*

Tempo giusto

52 *f* *p*

60 Lento

p *p*

69 **Allegro vivace**

f *ff*

73 **13**

91 **4**

ff

99 **4**

p cresc.

108 **3**

ff *p cresc.*

115 *a piacere* *rit.* *a tempo* **12**

ff *p*

132

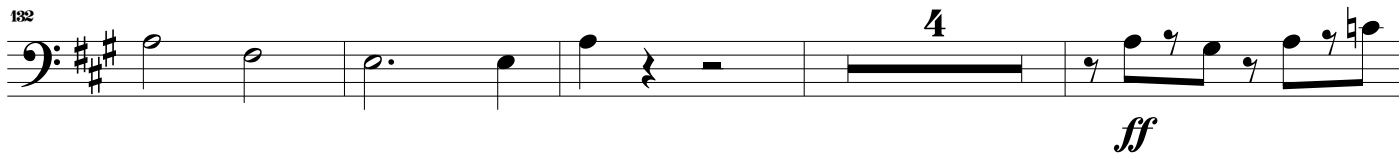

ff

140

p cresc.

148

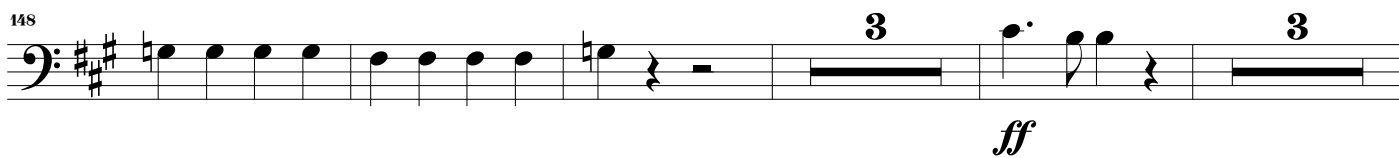

ff

158

cresc.
ff

Andante justo

164

p

172

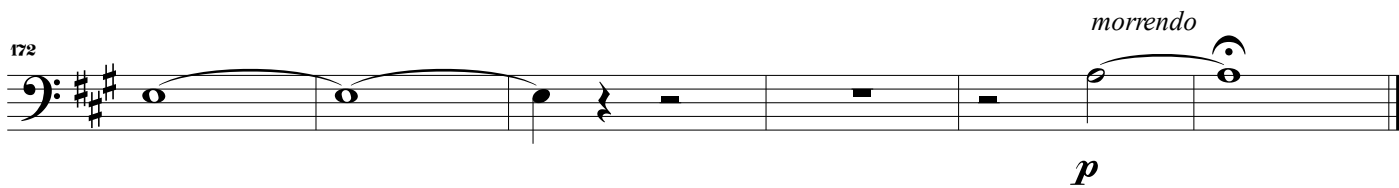

morrendo
p

Qui sedes - Quoniam

Trombone 2

Antônio Carlos Gomes

Allegro vivo

f

6

ff

11

recitativo ligeiro

16

Lento *rit.*

f f f f p

Andantino

23

p

28

24

p f

56

10

ff ff f

70

p

Allegro vivo

78

f *ff*

84

recitativo *rit.*

Allegretto

89

ff

113

p *f* *cresc.*

125

rall. *a tempo*

f

Più Presto

133

ff

137

recitativo

Allegreto

142

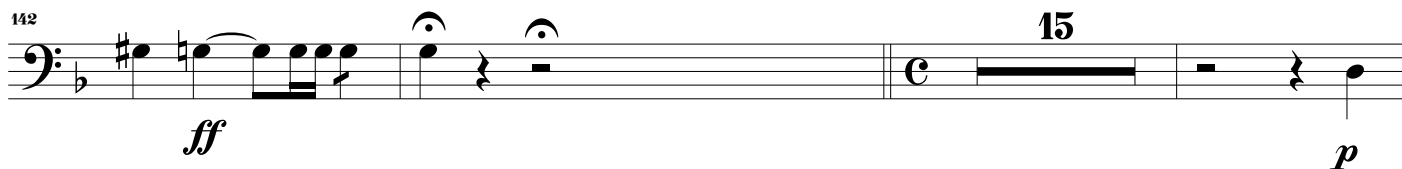

ff **15** *p*

160

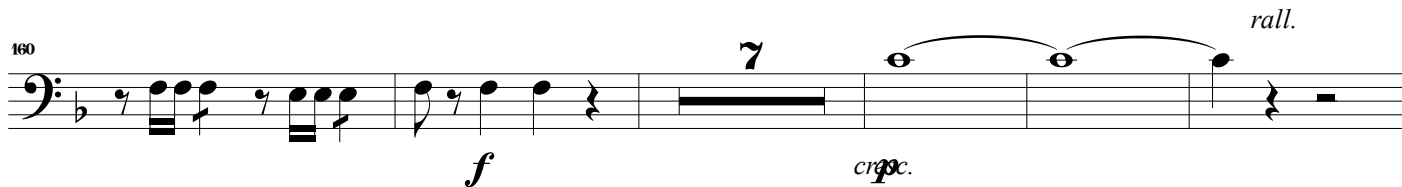

f **7** *cresc.* *rall.*

172

a tempo **3** *f* *f*

180

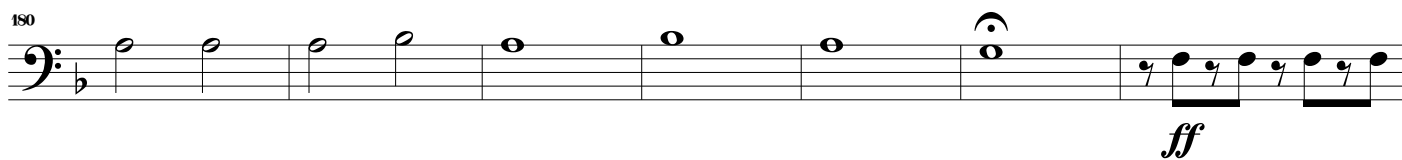

ff

187

191

196

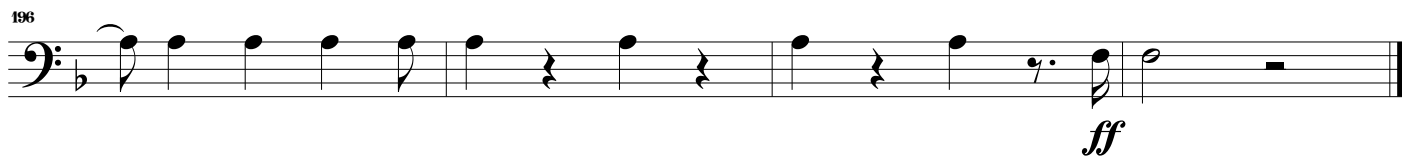

ff

Cum Sancto Spiritu

Trombone 2

Antônio Carlos Gomes

Andante

p

f *p* *f*

dim. *f* *p* *f* *dim.*

p *ff*

Allegro vivo

f

f

p

p

66

72

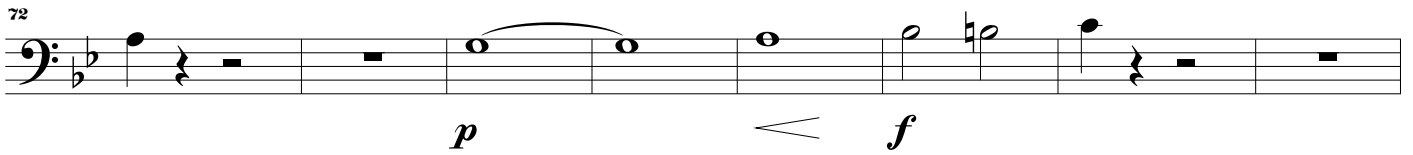

80

86

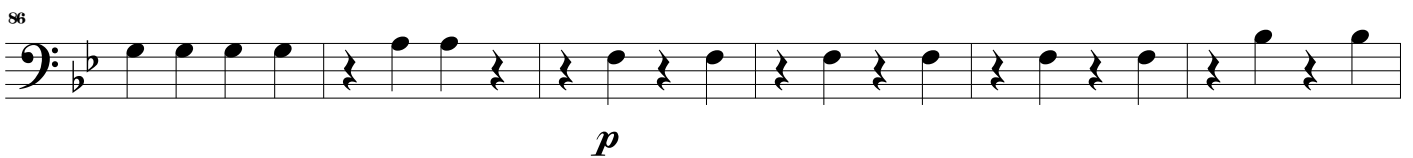

92

98

104

110

116

116

Sempre o mesmo movimento (♩ = 120)

122

122

147

147

Allegro vivace

152

152

158

158

165

165

172

172

178

178

Più presto

188

