

3

# CONCERTO

*A Cor Principal*

*Premier et Second Violon Alto et Basse*

*Deux Hautbois Deux Cors*

*Composé Par*

# M. PUNTO

*Prix 6<sup>f</sup>*

A. PARIS.

Chez SIEBER père Editeur de Musique rue s<sup>t</sup> Honoré Hôtel D'Aligre N<sup>o</sup> 199.

# II. CONCERTO

*Allegro* *Violino Primo*

Violino Primo

Violino Primo

*Romance*  
*Staccato*  
*Adagio*  
*Solo*  
*P*  
*tutti*  
*Poco F*  
*F*  
*FF*  
*Solo*  
*P*  
*Minor.*  
*PP*  
*FF*  
*Solo*  
*PP*  
*Solo Major.*  
*tutti*  
*P*  
*Staccato P*  
*tutti*  
*poco F.*  
*cres*  
*F*  
*FF*  
*P*  
*PP*

*Rondeau*  
*Alleg.<sup>ro</sup>*  
*8*  
*Solo*  
*P*  
*tutti*  
*F*  
*Solo*  
*PP*  
*F*  
*Solo*  
*F*  
*P*  
*F*  
*tutti*  
*F*  
*Solo*  
*P*  
*tutti*  
*F*  
*Solo*  
*P*  
*tutti*  
*Solo Minor.*

Violino Primo

# II. CONCERTO

*Allegro*

*Violino Secondo*

Violino Secondo

*Solo*  
F P  
F FF P Solo  
P  
poco f F P  
PP  
2 *tutti*  
P  
cres *il* F  
FF  
1 *Solo*  
P F P  
P  
F  
solo  
PP  
tutti  
cres F P  
F FF P  
F

Romance

Violino Secondo

*solo*  
*Adagio* *P*

*tutti* *Solo*  
*poco f.* *F* *P* *PP*

*Solo* *minor* *FF* *PP*

*Solo Major* *P*

*FF* *poco f.* *cres*

*F* *FF* *P* *PP*

Rondeau

*All.<sup>o</sup>* *solo* *P*

*tutti* *F* *tutti*

*Solo* *PP*

*tutti* *F* *Solo* *P*

*F* *P* *F* *PP*

*tutti* *Solo* *P* *tutti*

*Solo* *P*

*tutti* *F*

831

Violino Secondo

Solo minor.

pp

f

Solo

f

pp

f

Solo

f

pp

Solo

f

pp

Solo major.

pp

tutti

f

ff

Solo

tutti

f

Solo

f

pp

f

pp

f

pp

f

pp

f

ff

fine

831

# II. CONCERTO

*Allegro* *Alto Viola*

- Staff 1: *p*, *f*, *p*
- Staff 2: *f*
- Staff 3: *poco f.*
- Staff 4: *p*
- Staff 5: *pp*, *f*
- Staff 6: *p dol.*
- Staff 7: *f*, *ff*, *p*, *f*
- Staff 8: *Solo p*, *f*, *p*, *pp*
- Staff 9: *f*, *p*
- Staff 10: *f*, *pp*
- Staff 11: *cres*, *f*, *tutti*
- Staff 12: *ff*, *p dol.*
- Staff 13: *solo*, *f*, *ff*, *p*

Alto Viola

Alto Viola

Romance

*Solo*

Adagio

PP

Alto Viola

*Solo minor*

*fin*

# II CONCERTO

*Allegro* *Basso Obligato*

Basso Obligato

FF P F Solo P F

FF P

PP P FP

PP PP F

tutti P P cresc. il F

F FF

Solo P P PP

5 PP F P

PP P cresc. il F

tutti P cresc.

FF p dol

Volte

*Adagio pizzicato*

*Basso Obligato*

*Colarco*  
tutti *poco* F F

*Solo*  
Pizzicato P PP FF *Colarco* P PP

*Solo 5* *Solo major*  
F P P pizzicato

tutti  
poco F *cres* FF P PP

*Solo* *Rondeau Allegretto* tutti  
F

*Solo* P

tutti F

*Solo* P F P F P

tutti F *Solo* P tutti F

*Solo* P

tutti

*Solo Minore* F

Basso Obligato

*Solo*  
*pp*

*f*

*2*  
*p* *p*

*14*  
*f* *p* *f*

*Solo*  
*p* *pp*

*Solo Major*  
*pp* *p*

*tutti*  
*f*

*Solo*  
*ff* *p*

*tutti*  
*f* *p*

*3* *tutti*  
*f* *p* *f* *p* *f*

*p* *f*

*ff*

# II CONCERTO

## Oboe Primo

*Allegro*

*Adagio Tacet*

Oboe Primo

Rondeau **F** Allegretto

8

**F**

**F**

**F**

*Minore 7*

**F**

*Solo*

**P**

**F**

**P**

**F**

**P**

**F**

**Majore F**

**F**

**F**

*Solo*

**F**

**F**

**F**

**F**

# II CONCERTO

## *Allegro* Oboe Secondo

Oboe Secondo

2 II  
CONCERTO

Corno Primo in E#.

*Allegro*

II

Corno Secondo in E<sub>b</sub>

CONCERTO

Allegro

Corno Secondo

Rondeau  
Allegretto

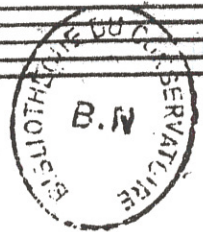

# II. CONCERTO

*Allegro*

*Corno Solo in E#.*

62

*Solo*

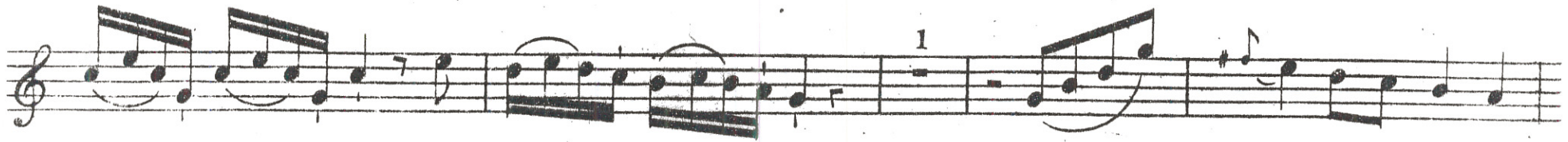
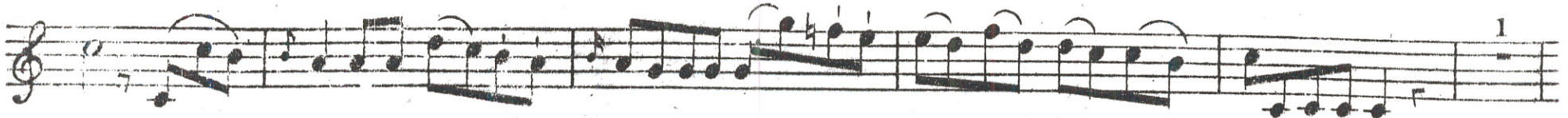

26

*Solo*

Corno Solo

6 Solo

15 Solo

1

6 Solo

tr 5 tr 14

Cadance

Corno Solo

Romance

*solo*  
*Adagio*

3 *solo*

5 *solo*

F P

5 *Cadance* 2 *pp*

Rondeau

*solo*  
*Allegretto*

7 *solo*

2 *solo*

3

2 *solo*

2 *solo*

8 *solo tr*

Minor.

Corno Solo

